GUNMEN'S MONEY TRAIL FOLLOWED

THE WEATHER

LOUISIANA: Partly cloudy Sunday and Monday. Moderate south and southeast winds on the coast.

ARKANSAS: Partly cloudy Sunday and Monday, slightly cooler in northwest and central portions Sunday.

MONROE: Maximum 89, minimum 63. River 32.1.

Monroe Morning World and News-Star

READ BOTH—THEY'RE DIFFERENT

News-Star--World A 24-Hour Service

VOL. 8.—No. 155 | MONROE, LOUISIANA, SUNDAY, APRIL 18, 1937 | 36 PAGES | PRICE FIVE CENTS

COURT REFORM HEARING TO CONTINUE WEEK LONGER

TOP HATTER

Spanish Port Blockade To Begin Monday



Senator William H. Smathers, of New Jersey, more than three months late in taking his seat in congress, dons top hat and tails to give official Washington its first glimpse of its newest solon. He refrained from taking his seat sooner to enable him to keep his seat in the New Jersey legislature for the consideration of many important bills. He was elected to succeed Senator Warren Barbour.

$12,000 FOUND ON PATH OF TWO WHO SERIOUSLY WOUNDED G-MAN

Recovery Of Wayne W. Baker, Federal Agent, Considered Doubtful

GRAVITY OF CHARGES TO DEPEND UPON OUTCOME

Physician Leads Officers To $6,954.15 Left In Room Of Hotel

KANSAS CITY, April 17.—(AP)—Federal and city officers back-tracked tonight a trail of money left by two New York gunmen before they were captured by a country sheriff in Nebraska last night as they fled from the scene of a postoffice battle that left a young G-man gravely wounded.

Nearly $12,000, equal to about two-thirds of the amount stolen in a bank robbery at Katonah, N. Y., March 17, was found on the trail of Robert Suhay and Alfred Power, New York gangsters brought here after their bloodless arrest at Plattsmouth, Neb., last night.

On the outcome of bullet wounds suffered by Wayne W. Baker, 27, federal bureau of investigation agent, will depend the gravity of charges to be brought against Suhay and Power, District Attorney Alexander said at Topeka.

Baker's condition early tonight was reported unchanged. His intestines perforated by bullets as he attempted to make his first major arrest, his recovery was said to be doubtful.

Dwight Brantley, in charge of the Kansas City division of the federal bureau of investigation, disclosed that a Kansas doctor, presumed to be Dr. S. M. Hibbard, Sabetha, led officers to $6,954.15 left by the two men in a hotel room here.

Brantley said Power and Suhay, who captured Dr. Hibbard in their flight from Topeka yesterday, gave a "Kansas doctor" keys to a Kansas City hotel room in which they told him there was "a lot of money and he could have it."

The keys, Brantley said, were turned over to authorities by the doctor, whom he declined to name, and as a result Kansas City officers found the money at the hotel.

Dr. Hibbard was captured by the fugitives at Sabetha and forced to treat one of them.

Homer Sylvester, 5-foot, 4-inch sheriff, who arrested the men without a struggle, after they lost their way through the streets of Plattsmouth, a town of 5,700, said they had about $4,800 concealed in their clothing.

Brantley declined to say which of the two men fired the shots in the

See $12,000 FOUND, Page 7

A Queenly Aquatic Quartet? Quite!



Four girls who would make quite a splash in any aquatic meet are these swimming and diving stars of the A. A. U. meet in Chicago. Left to right, ready to take to the water, are Marion Mansfield, Chicago star; Marjorie Gestring, Los Angeles, Olympic champion; Arlita Smith, another Chicago ace and Claudia Eckert, also of Chicago who set a new meet record in the 100-yard free style.

BOLTON WINS IN DISTRICT RALLY

Wisner Takes First Place In Class B In Central Louisiana

ALEXANDRIA, La., April 17.—(AP)—Bolton High school of Alexandria scored 105 points to take the class A literary cup at the Central High School rally tonight. Boyce was second with 19. In class B, Wisner was first with 67 and Lecompte second with 64.

ALEXANDRIA, La., April 17.—(AP)—Bolton High school of Alexandria in class A and Lecompte in class B, led in the central Louisiana high school rally today in class room subjects.

Bolton scored 67 points while Boyce was second with 32. Lecompte scored 37 and Wisner was second with 36.

Results included:

Second year algebra—Julian Goldberg, Lecompte; Marjorie Moffitt, Bolton; Sara Tillman, Bunkie.

Plane geometry—J. D. Meadows, Boyce; John E. Johnson, Bunkie; James Lee, Wisner.

Clothing and textiles—Dorothy Prince, Bolton; Virginia Pearce, Bunkie; Jan Mae Sartin, Tioga.

Commercial arithmetic—Beverly Palfrey, Bunkie; no other places.

Foods and nutrition—Irma J. Burge, Bolton; Etta Loftin, Wisner; Inez Killen, Boyce.

First year bookkeeping—Allen

See BOLTON WINS, Page 7

TELEPHONE BRINGS WOMAN TWIN BOYS

CHICAGO, April 17.—(AP)—Twin boys born today to Mrs. Emma Nelson, 40, won't be told when they grow up that the stork brought them. Instead, their mother plans to inform them she got them by telephone and she did.

Mrs. Nelson telephoned the Chicago Maternity Center when she discovered she wouldn't have time to get to a hospital for the birth of her expected baby. An obstetrician dispatched immediately a physician, an interne and a nurse to the Nelson home, five miles away, and then began giving the woman full instructions by telephone.

Eight minutes later Mrs. Nelson reported the birth of a boy, and was about to hang up the receiver when she notified the obstetrician another baby was being born. Again he gave her instructions and after five minutes a second boy was reported.

The doctor, interne and nurse arrived a minute later to find mother and sons quite well. Mrs. Nelson has two other boys, six and seven years old.

TOO SUSPICIOUS

SANTA CRUZ, Calif., April 17.—(AP)—Mrs. Sally Bogg, 37, was shot and critically wounded today and her husband, Allen D. Bogg, 42, wealthy retired United States army captain formerly of Detroit, was charged with attempted murder. He observed his 12-year-old stepson, Danny, in one of their twin beds and thought he was "another man," officers said.

TWO CITIES ASK TEACHERS' MEET

New Orleans And Lake Charles Enter Bids For 1938 Convention

SHREVEPORT, La., April 17.—(AP)—New Orleans and Lake Charles put in a bid for the 1938 state convention of the Louisiana Parent-Teacher association when today concluded its fourteenth annual convention here.

The invitations extended by the two cities were accepted by Mrs. Albert L. Smith, state president, and will be referred to the executive committee to decide which shall be accepted.

A brief business session here this morning brought the convention, which began Thursday, to a conclusion, except for a post-convention meeting of the official board this afternoon.

Attendance at the three day meeting it was said, was the largest at any convention held in recent years. Approximately 300 delegates were on hand for today's session, many of them being teachers. All were permitted to attend the final session because of no school today.

Officers of the state organization elected Friday were installed here today by Mrs. Nettie Bozeman Stubbs, president of the Louisiana congress, P. T. A. of Arcadia. The new Mrs. J. E. Rooks, Shreveport, and Mrs. H. F. Folks, Monroe

See TWO CITIES ASK, Page 7

FEAR PLANES MAY TAKE CONTRABAND DESPITE CAREFUL WATCH ON COAST

Food Ships Waiting For Opportunity To Dash To Bilbao With Cargoes

MONEY PRIZES OFFERED TO RUN REBEL GAUNTLET

Causes Fear 'Incident' May Precede International Patrol Of Waters

LONDON, April 17.—(AP)—Dangers of contraband running and international patrol of Spanish waters are shippers and dangers of an incident on the Basque coast appeared tonight to be the gravest of several problems confronting enforcement of Europe's neutrality.

The patrol begins Monday, ordinarily. Concern was felt that planes might transport munitions and arms, which are contraband, among the 22 subjects of the lands off Spain concerned, when the Valencia government charged that 36 Junkers transport planes had been delivered to insurgents.

Starting at [illegible] hope of [illegible] came and [illegible] patrol of navigation [illegible] ports. The [illegible] by the agents [illegible] Spain [illegible] Search [illegible] Britain [illegible] Basque [illegible] Britain [illegible] Basque [illegible] Britain [illegible] Basque

GUNMEN'S MONEY TRAIL FOLLOWED

THE WEATHER

LOUISIANA: Partly cloudy Sunday and Monday. Moderate south and southeast winds on the coast.

ARKANSAS: Partly cloudy Sunday and Monday, slightly cooler in northwest and central portions Sunday.

MONROE: Maximum 89, minimum 63. River 32.1.

Monroe Morning World and News-Star

READ BOTH—THEY'RE DIFFERENT

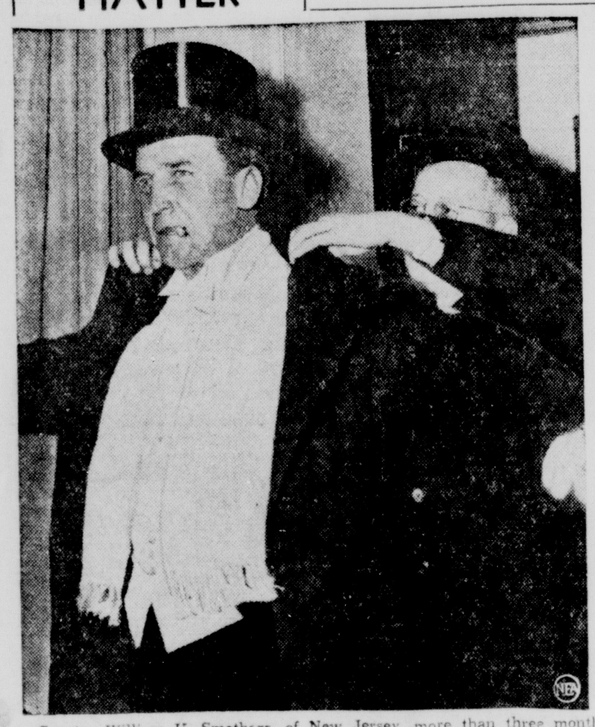
News-Star--World A 24-Hour Service

VOL. 8.—No. 155 MONROE, LOUISIANA, SUNDAY, APRIL 18, 1937 36 PAGES PRICE FIVE CENTS

COURT REFORM HEARING TO CONTINUE WEEK LONGER

TOP HATTER

Spanish Port Blockade To Begin Monday



Senator William H. Smathers, of New Jersey, more than three months late in taking his seat in congress, dons top hat and tails to give official Washington its first glimpse of its newest solon. He refrained from taking his seat sooner to enable him to keep his seat in the New Jersey legislature for the consideration of many important bills. He was elected to succeed Senator Warren Barbour.

$12,000 FOUND ON PATH OF TWO WHO SERIOUSLY WOUNDED G-MAN

Recovery Of Wayne W. Baker, Federal Agent, Considered Doubtful

GRAVITY OF CHARGES TO DEPEND UPON OUTCOME

Physician Leads Officers To $6,954.15 Left In Room Of Hotel

KANSAS CITY, April 17.—(AP)—Federal and city officers back-tracked tonight a trail of money left by two New York gunmen before they were captured by a country sheriff in Nebraska last night as they fled from the scene of a postoffice battle that left a young G-man gravely wounded.

Nearly $12,000, equal to about two-thirds of the amount stolen in a bank robbery at Katonah, N. Y., March 17, was found on the trail of Robert Suhay and Alfred Power, New York gangsters brought here after their bloodless arrest at Plattsmouth, Neb., last night.

On the outcome of bullet wounds suffered by Wayne W. Baker, 27, federal bureau of investigation agent, will depend the gravity of charges to be brought against Suhay and Power, District Attorney Alexander said at Topeka.

Baker's condition early tonight was reported unchanged. His intestines perforated by bullets as he attempted to make his first major arrest, his recovery was said to be doubtful.

Dwight Brantley, in charge of the Kansas City division of the federal bureau of investigation, disclosed that a Kansas doctor, presumed to be Dr. S. M. Hibbard, Sabetha, led officers to $6,954.15 left by the two men in a hotel room here.

Brantley said Power and Suhay, who captured Dr. Hibbard in their flight from Topeka yesterday, gave a "Kansas doctor" keys to a Kansas City hotel room in which they told him there was "a lot of money and he could have it."

The keys, Brantley said, were turned over to authorities by the doctor, whom he declined to name, and as a result Kansas City officers found the money at the hotel.

Dr. Hibbard was captured by the fugitives at Sabetha and forced to treat one of them.

Homer Sylvester, 5-foot, 4-inch sheriff, who arrested the men without a struggle, after they lost their way through the streets of Plattsmouth, a town of 3,700, said they had about $4,800 concealed in their clothing.

Brantley declined to say which of the two men fired the shots in the

See $12,000 FOUND, Page 7

A Queenly Aquatic Quartet? Quite!



Four girls who would make quite a splash in any aquatic meet are those swimming and diving stars at the A. A. U. meet in Chicago. Left to right, ready to take to the water, are: Marion Mansfield, Chicago star; Marjorie Gestring, Los Angeles, Olympic champion; Arlita Smith, another Chicago ace, and Claudia Eckert, also of Chicago, who set a new meet record in the 100-yard free style.

FEAR PLANES MAY TAKE CONTRABAND DESPITE CAREFUL WATCH ON COAST

Food Ships Waiting For Opportunity To Dash To Bilbao With Cargoes

MONEY PRIZES OFFERED TO RUN REBEL GAUNTLET

Causes Fear 'Incident' May Precede International Patrol Of Waters

LONDON, April 17.—(AP)—Possibility of contraband runners evading an international patrol of Spain through air shipments and dangers of an "incident" on the Basque coast appeared tonight to be the gravest of several problems confronting enforcement of Europe's neutrality.

The patrol begins Monday midnight.

Concern was felt that planes might transport munitions and men, which are embargoed among the 27 nations of the "hands off Spain committee," when the Valencia government charged that 36 Junkers (German made) planes had been flown to the insurgents.

Starting at midnight Monday warships of Great Britain, France, Germany and Italy will form an international neutrality fleet on the Spanish coasts. They will be supplemented by land agents to observe traffic into Spain across the French and Portuguese borders. The plans, neutrality officials pointed out, make no provision for control of aerial shipments.

Food ships were riding at anchor in the Bay of Biscay off St. Jean de Luz and Bayonne, French ports close to Spanish waters, waiting for an opportune moment to dash with provisions to Bilbao, famished and besieged Basque capital.

Cash prizes offered by the Basque government to induce freighters to run the gauntlet of the insurgent naval blockade, some quarters feared.

See FEAR PLANES MAY, Page 7

BILL'S PROGRESS WILL BE HALTED UNTIL TESTIMONY BROUGHT TO END

Agreement Reached Not To Prolong Study More Than Ten Days

PROPONENTS' CHARGE OF FILIBUSTERING DENIED

All Members Of Judiciary Committee Asked To Give Views

WASHINGTON, April 17.—(AP)—The senate judiciary committee avoided a test of sentiment on the Roosevelt court bill today by working out a compromise plan to end its hearings on or before April 28.

Unanimously, it decided to continue the hearings for another ten days, with a possibility that they would be closed at the end of next week. No further progress can be made with the bill until testimony is concluded.

All next week will be given over to the presentation of witnesses opposing the bill. The first three days of the week following will be given to the proponents.

The hearings have been in progress for six weeks, the last four of which were given over largely to opposition testimony. Recently, administration spokesmen began charging that the opposition was filibustering by unnecessarily prolonging the hearings.

The accusation was heatedly denied.

See BILL'S PROGRESS, Page 7

THE BRIGHTER SIDE

By Damon Runyon

(Copyright, 1937, by King Features Syndicate, Inc. International Copyright and all other rights reserved.)

"THE PHANTOM BURGLAR," otherwise Edgar Sanderson, of Boston, who has just been arrested in New York, says that out of 1,000 house robberies in the past six years, he has profited less than $4,000.

"The Phantom Burglar" is by no means phantomesque in physical appearance. He is a stoutish man, who does not look as if he could get his hand in the Hudson river without rocking the palisades. As the the late Wilson Mizner once said in describing an inefficient pickpocket.

Moreover, "The Phantom Burglar" is 65 years old, an age at which most men sit down to cogitate their sins, and wonder how they can round themselves up with the big judge. "The Phantom" has pursued a long career at one of the most dangerous of all criminal avocations, and never made decent wages. He would have been better off on relief.

We presume they will send the old "Phantom" away to prison for a term of years, as is his just deserts, if he was as burglarious as he is said to admit. But it seems to us that they are overlooking a good bet in not utilizing a man of his experience by sending him around the country to deliver lectures to young men on the economic futility of crime.

WE ARE NO criminologist, but it seems to us that the lads who study crime, and who seek remedies for the prevention of crime, devote too much attention to stressing the moral phases of the matter, while neglecting the economic.

The average youth learns at his mother's knee that crime is all wrong.

See RUNYON, Page 7

WARMEST WEATHER OF YEAR REPORTED

If yesterday was an indication, this section of Dixie is scheduled to do plenty of perspiring when summer arrives in full blast.

The thermometer at the city hall climbed to 89 degrees, which, of course, showed the hottest days since those of last summer when the mercury soared to 100-degree marks.

Local residents who ignored the official arrival of spring and stuck by their winter raiment were glad indeed yesterday that there were such things as straw katies and lightweight suits.

Many a man bloomed forth for the first time in straw hat, linen suit and white shoes. What the ladies wore was less noticable, because they change with the wind anyhow.

Clothing merchants reported a thriving business.

STATE CREDIT GROUP TO MEET

Seventh Annual Convention Scheduled; Informal Opening Tonight

The Louisiana Credit Men's association will open its seventh annual convention in Monroe with an informal gathering and open house at the home of Herbert Fink, Cole addition, tonight at 8:30 p.m. The regular sessions will be held at Hotel Frances on Monday and Tuesday and 100 or more are expected to attend, according to H. B. Ryland, local group manager.

The program for Monday will be as follows:

Morning

7:30—Registration.

9:15—Assembly, Cherokee Terrace, Hotel Frances. Call to order—Miss Marion O. Brooks, president, Louisiana Retail Credit association. Invocation, Rev. W. C. Scott, pastor, First Methodist church, Monroe.

9:30—Address of Welcome, Honorable Arnold Bernstein, mayor, city of Monroe. Response—D. J. Waltrus, manager, Personal Finance company, Alexandria.

10:00—Address, L. S. Crowder, manager-treasurer, National Retail Credit association, St. Louis, Mo.

10:30—"Economics of Consumer Credit," Dr. S. A. Caldwell, dean, Northeast Center, Louisiana State university.

11:00—"Efficient Credit Reporting," L. S. Gilbert, manager, Credit Service Exchange, Atlanta, Ga.

11:30—"Installment Selling of Soft Merchandise," Louis Selig, credit manager, Rosenfeld's, Baton Rouge.

12:00—Report of officers. Commit-

See STATE CREDIT, Page 7

CHARLES BAUR HURT AS AUTO OVERTURNS

Charles R. (Chili) Baur, 21, who lives at 1010 North Fourth street, suffered cuts on the right leg and bruises about the left leg from the knee to the ankle, and a possible fracture of the left ankle, when he lost control of his automobile while driving on the Loop road early Saturday morning about 1 o'clock.

In his report of the accident Mr. Baur stated that after crossing the tracks of the A. and L. M. railroad which crosses the Loop road about three miles north of Monroe, the front wheels of his car commenced to "shimmy" and he could not steer the automobile which headed towards a ditch and overturned. Mr. Baur was thrown out of the car and rendered unconscious. A passing motorist summoned an ambulance which took the injured man to St. Francis sanitarium where he was given treatment and later he returned to his home.

BOLTON WINS IN DISTRICT RALLY

Wisner Takes First Place In Class B In Central Louisiana

ALEXANDRIA, La., April 17.—(AP)—Bolton High school of Alexandria scored 105 points to take the class A literary cup at the Central High School rally tonight. Boyce was second with 49. In class B, Wisner was first with 67 and Lecompte second with 64.

ALEXANDRIA, La., April 17.—(AP)—Bolton High school of Alexandria in class A and Lecompte in class B, led in the central Louisiana high school rally today in class room subjects.

Bolton scored 67 points while Boyce was second with 32. Lecompte scored 37 and Wisner was second with 36.

Results included:

Second year algebra—Julian Goldberg, Lecompte; Marjorie Moffitt, Bolton; Sara Tillman, Bunkie.

Plane geometry—J. D. Meadows, Boyce; John E. Johnson, Bunkie; James Lee, Wisner.

Clothing and textiles—Dorothy Prince, Bolton; Virginia Pearce, Bunkie; Joy Mae Sartin, Tioga.

Commercial arithmetic—Beverly Palfrey, Bunkie; no other places.

Foods and nutrition—Irma J. Birge, Bolton; Etta Lofton, Wisner; Inez Killen, Boyce.

First year bookkeeping—Allen

See BOLTON WINS, Page 7

TELEPHONE BRINGS WOMAN TWIN BOYS

CHICAGO, April 17.—(AP)—Twin boys born today to Mrs. Emma Nelson, 40, won't be told when they grow up that the stork brought them. Instead, their mother plans to inform them she got them by telephone—and she did.

Mrs. Nelson telephoned the Chicago Maternity Center when she discovered she wouldn't have time to get to a hospital for the birth of her expected baby. An obstetrician dispatched immediately a physician, an interne and a nurse to the Nelson home, five miles away, and then began giving the woman full instructions by telephone.

Eight minutes later Mrs. Nelson reported the birth of a boy, and was about to hang up the receiver when she notified the obstetrician another baby was being born. Again he gave her instructions and after five minutes a second boy was reported.

The doctor, interne and nurse arrived a minute later to find mother and sons quite well. Mrs. Nelson has two other boys, six and seven years old.

TOO SUSPICIOUS

SANTA CRUZ, Calif., April 17.—(AP)—Mrs. Sally Boggs, 37, was shot and critically wounded today and her husband, Allan D. Boggs, 53, wealthy retired United States army captain, formerly of Detroit, was charged with attempted murder. He observed his 12-year-old stepson, Danny, in one of their twin beds and thought he was "another man," officers said.

TWO CITIES ASK TEACHERS' MEET

New Orleans And Lake Charles Enter Bids For 1938 Convention

SHREVEPORT, La., April 17.—(AP)—New Orleans and Lake Charles put in a bid for the 1938 state convention of the Louisiana Parent-Teacher association, which today concluded its fourteenth annual convention here.

The invitations extended by the two cities were accepted by Mrs. Albert L. Smith, state president, and will be referred to the executive committee to decide which shall be accepted.

A brief business session here this morning brought the convention, which began Thursday, to a conclusion, except for a post-convention meeting of the official board this afternoon.

Attendance at the three day meeting, it was said, was the largest at any convention held in recent years. Approximately 500 delegates were on hand for today's session, many of them being teachers, who were privileged to attend the final session because of no school sessions.

Officers of the association who were elected Friday were officially intalled today by Mrs. Noyes Barling Smith, third vice-president of the national congress, P.-T. A., of Austin, Tex. They were Mrs. J. E. Rooks, Shreveport, and Mrs. H. F. Felix, Monroe.

See TWO CITIES ASK, Page 7

TOURISTS OF AIR VISIT IN MONROE

Twenty-Five Planes Carrying 55 Persons Land At Airport Here

Twenty-five airplanes landed at Selman field shortly after 4:30 p. m. Saturday at the completion of the first annual Louisiana air tour, which started at Shreveport Thursday, continued to various cities and towns of the state until New Orleans was reached for an all-night stop Friday, and then on to Monroe yesterday, where they disbanded. The flight was sponsored by the state department of the National Aeronautic association.

Fifty-five passengers and pilots made the trip to Monroe and upon their arrival were conveyed from Selman airport to the Bernstein country place on Bayou DeSiard, where the Chamber of Commerce was host at a barbecue.

Following the barbecue the party was conveyed to various hotels in

See TOURISTS OF AIR, Page 7

P. K. EWING BUYS 2 RADIO STATIONS

BILOXI, Miss., April 17.—(AP)—Purchase of two Mississippi radio stations by P. K. Ewing, vice-president and general manager of WDSU, New Orleans, was announced by the federal communications commission in Washington in approving the sale of WGCM, Gulfport-Biloxi, and WMFN, Grenada, Ewing said.

WGCM was purchased from Sam Gates and the other station was acquired from the Attala Broadcasting corporation.

"WDSU has applied for 5,000 watts power and indications are that it will shortly have five times its present power and be on a major network," Ewing said.

K. OF C. WILL BE HOSTS AT RALLY

About 200 Expected To Attend District Meeting In Monroe

Monroe Knights of Columbus will be hosts today in a big district rally which will be attended by approximately 200, according to advance indications.

Knights of Columbus groups from Jackson, Vicksburg, and Natchez in Mississippi; Mansfield, Natchitoches, Shreveport and Alexandria, and from Texarkana, Tex., will send delegations to Monroe to participate.

Visitors will attend the 9:30 a.m. mass Sunday at St. Matthew's church, after which there will be an informal reception at St. Matthew's school for out of town guests.

A banquet will be served at Hotel Frances roof at noon. At this event, C. P. Brogan of Monroe, lecturer of the Knights of Columbus, will act as toastmaster.

After the banquet the group will proceed to the St. Matthew's school auditorium, where 75 candidates will be initiated.

State officers of Knights of Columbus are expected to be in attendance at the several events of the day.

156TH INFANTRY CHANGES LISTED

SHREVEPORT, La., April 17.—(AP)—A special order just issued by Adjutant General Raymond H. Fleming of Louisiana made several important changes in the setup of the 156th infantry, Louisiana national guard regiment, it was announced here today.

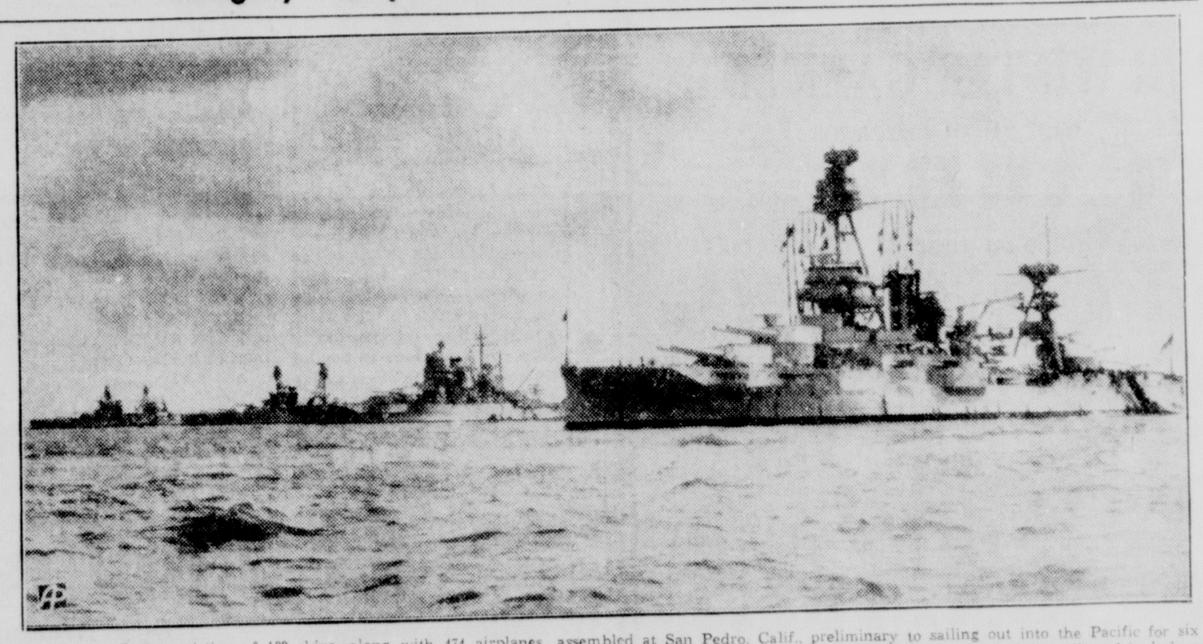
Major Walter B. Randall of Shreveport was relieved from duty as commanding officer of the 2nd battalion, 156th infantry, and reassigned as executive officer, 156th infantry. Major Randall was appointed to fill the vacancy created when Lieutenant-Colonel James H. Kuttner of Lake Charles was appointed colonel and assigned to command the 156th infantry.

Captain Joseph A. Redding of Shreveport was relieved from duty as adjutant, 156th infantry, and reassigned as commanding officer, 2nd battalion, 156th infantry. Captain Redding was appointed to succeed Major Randall.

Captain Harry J. Stahl of Shreveport was relieved as commanding officer, company "E," 156th infantry, and reassigned as adjutant, 156th infantry, to fill the vacancy left by the reassignment of Captain Redding.

First Lieutenant Claude A. Dance of company "E" succeeded Captain Stahl as commanding officer of that organization.

Mighty Navy Headed For War Games In Pacific



A mighty fleet consisting of 139 ships, along with 474 airplanes, assembled at San Pedro, Calif., preliminary to sailing out into the Pacific for six weeks of maneuvers. The war games, conducted over a 5,000,000 square mile area, will test the defense of Oahu, capital island of Hawaii, and include a great theoretical battle on the high seas. Some of the big battleships are shown at anchor awaiting sailing orders.

FORESTRY EXPERT COMING IN MAY

R. C. Morrison Principal Speaker At Garden Clubs Convention

The principal speaker before the forthcoming annual state convention of Louisiana Garden clubs, to be held in Monroe May 13 and 14, will be R. C. Morrison, city forester of Fort Worth, Tex., and contributing editor of Southern Home and Garden.

Mr. Morrison will address a public gathering to be held on the roof of Hotel Virginia on the night of May 13, following the convention dinner. He will present an interesting array of pictures of the Fort Worth botanical garden and proper methods of landscaping for school grounds.

Mr. Morrison is a graduate of the New York State College of Forestry, where he specialized in landscape architecture. After spending several years in private business both in New York and Chicago, he accepted the post of city forester for Fort Worth in 1926.

Besides the routine work of general forestry, Mr. Morrison has been particularly enthusiastic in promoting more interest in civic improvement generally, and has been called upon to lecture in all parts of the south on the problems pertaining to general beautification. His editorial activities furnish an opportunity for creating favorite public opinion for such things as community planning, highway beautification, and the general art of landscape architecture. He is a member of the American Civic association and a director of the American Institute of Park Executives.

MEDICAL SOCIETY MEETS

ST. JOSEPH, La., April 17.—(Special)—The Tri-Parish Medical society held a monthly meeting at Newellton. Papers were read by Dr. Edwin Benoist and Dr. L. S. Gaudet, both of Natchez, who were guests of honor. A turkey dinner was served by the auxiliary of the Union church.

WANTED!

Ladies who desire to do pleasant saleswork either part time or whole, among friends and neighbors, communicate with us. State address and telephone number.

Write Box XER

Care Monroe News-Star

Married Flirts

by MABEL McELLIOTT

© 1933 NEA Service, Inc.

CHAPTER VII

Someone turned on the radio and the sound of jazz blared through the big room. Hilda Blanchard held out her arms to someone—was it Tom?—and began to dance.

Hilda was in red—flame red, and her little black curls, feathering all over her small head, gave her a slightly Grecian air. She, like Lila, affected an unearthly pallor and her lips were like a geranium slash in her pallid face. She hung on Tom. She was, Gypsy observed, almost as tall as he: while she, Gypsy, was smaller, reached only to his shoulder.



"Don't pay any attention to her," Lila said, "she's a ..."

Under her laughter, her civilized air of casualness, the most primitive of all emotions began to stir—that of jealousy. It was unreasoning, she admitted it. It was mad. It was utterly without foundation. Why, she had never laid eyes on this girl before in her life, and neither had Tom. Yet, from the first moment of entering the room, she had felt a wholly foolish and feminine sensation of distrust. Hilda had liked Tom at sight, that much was certain.

"You can tell. A wife can tell," said Gypsy to herself with all the wisdom of her 22 years. Meanwhile she chattered and nodded her head: said "absolutely!" with emphasis, although she hadn't the faintest notion what Derek wanted her to agree with. Her head was in a whirl. It was all very well, she thought, for Tom to behave nicely to this girl: that was part of being a guest. But he needn't act as though she were the only person in the room. He didn't even glance to see if she (Gypsy) were having a good time: how she was faring. And they had been married only a little more than two months! Why it was monstrous! It was unbelievable!

Gypsy thought that Derek glanced at her rather oddly. She tried to collect her thoughts, to attend to what he was saying.

. . . I beg your pardon. I'm afraid I didn't hear that. The music is so loud. . . ."

"Awful," agreed Derek. "Can't hear yourself think. I'll turn it down. I just said it was time for Marko to be here, if he's coming at all."

* * *

He left her with a murmured excuse to adjust the dial of the instrument, and Gypsy was left with the disturbing news. Marko Broughton was coming, after all.

Yet somehow the thought did not seem quite so disquieting, so disagreeable, now, as it had some hours before. Marko had been in love with her a year ago—or so he had said. Marko had wanted her to marry him, ignoring the great disparity in their ages. Marko was 50, very rich, commanding. He was that character of stage and drama and downtown life, a financier. The thought of marrying Marko had seemed preposterous to Gypsy, and she had said as much to Lila, who had introduced him to her.

"Why, you little goose, he's worth millions," she remembered Lila had said indulgently. "What on earth are you thinking of!"

Yes, there had been, decidedly, a tone of envy in Lila's voice. Lila hadn't been able to understand Gypsy's choice of a handsome, penniless youngster like Tom Weaver. Derek was one of Marko's many young men—and Lila hoped that great things were to come of his association with Broughton & Co. This apartment, all these things (which seemed such luxury to Gypsy and Tom) were, in Lila's mind, mere stepping stones in a rich man's career.

And now Marko was coming. Gypsy would meet him for the first time since she had been Tom Weaver's wife!

For Tom's sake, she had hoped Marko would not turn up. Tom hated the very idea of the "rich old man" who had wanted Gypsy for his own. But now, looking at Hilda, at the possessive way her scarlet-tipped hand curled itself around Tom's black collar, Gypsy decided she was glad he was coming. Let Tom worry! Let him be jealous, too.

The orchestra music came to a pause, and the announcer's voice, disagreeably nasal, came through:

"Now I want to tell all our friends about the wonderful prize offer the Blank Soap company is making . . . a sterling silver spoon ab-so-lutely free. . . ."

"Shut it off. . . . Isn't that dreadful . . . stop dancing, you two, I can't bear it. . . ."

Simultaneously with Derek's clicking off of the music, a slight commotion ensued. Koto, bowing and smiling as a slave before a potentate, ushered Marko into the room!

Marko had made a good entrance. Trust him for that! Gypsy smiled to herself at the thought. Hilda, one of those predatory looking, scarlet-tipped hands of hers still clinging to her partner's coafst sleeve, stared at him interestedly. Lila greeted the great man prettily. Her manner was deft blend of respect and comradliness.

"You know everybody but Hilda Blanchard, I think, Marko. And, oh yes, Tom Weaver."

Marko's bright steel-gray eyes, under their commanding brows, went from face to face.

"Gypsy!" He was all cordiality. "They didn't tell me I was to see you. But how splendid!"

He shook hands with Tom, after a keen glance. Marko was not in the least the "old man" young Mr. Weaver had pictured to himself. He carried his 50 years well. Handball and swimming kept him in the pink of condition. He was a decidedly attractive man in middle life. No one in his senses could have called him old, and Tom's frown attested to this thought.

"Give Marko a drink, darling, while we get our things," Lila cried, marshaling the womenfolk up the stairway. "We're going on to the Cotton club, darling, you knew that?"

The latter endearment was directed at the great visitor. Gypsy was amused. Apparently "darling" meant nothing on earth to Lila. She called her friends, her husband, her husband's boss, all by the same affectionate term. The fine old Anglo-Saxon word, sacred to lover down the ages, was the merest scrap of courtesy.

Hilda sat on a pouf in Lila's room and smoked a hasty cigaret while the others renewed makeup and talked in the vague fashion women affect when they are absorbed in their personal appearances.

Young Mrs. Wiltford Gyspy thought eminently likeable. She was a rosy young woman with prematurely gray hair and bright blue eyes. She turned cordially to Gypsy.

"My dear, you must come to see me. I should love it. Come in for tea next week, won't you?"

Gypsy explained lightly that she had a job.

"Oh, you write or paint or something, isn't that it?"

"No, it's kindergarten work, at a settlement," Gypsy explained. She felt self-conscious, with Hilda's critical eyes upon her. Hilda was measuring her frankly and coolly, in a disconcerting fashion.

"How very int'resting!" Hilda contributed, in a drawling voice, at this juncture of the conversation. She rubbed her half-smoked cigaret out in an alabaster tray and stood up, stretching herself in feline fashion.

"Come along," Lila interposed. "They'll be shouting for us, we're dawdling so."

* * *

She took Gypsy's arm. As they went downstairs, she said in a low voice: "Don't pay any attention to her. She's a bit of a cat, Hilda is."

Gypsy held her head high, fastening the collar of creamy fur around her throat. The jibe had made her dark eyes brighter than ever. Marko crossed the room to stand at her side.

"You're lookin' sweet, my child," he said, in a throaty undertone. "How's life treatin' you?"

Gypsy could see Tom watching her. She smiled at Marko dazzlingly and said softly that life was splendid, thanks so very much. And how was he? Tom could not hear the words, but he saw the smile and saw, too, the warm clasp Marko maintained on Gypsy's small, ungloved hand.

"Let him see how he likes it," thought Gypsy, exultingly.

There were two cars downstairs—Marko's—and a limousine ordered by Derek. Somehow—Gypsy never knew how it happened—she was in Marko's and Tom was helping Hilda into the other. The Wiltfords rode in that, and Lila and Derek and Bobby came with Marko. Gypsy's heart beat thickly with jealousy and resentment. Why, Tom had hardly said a word to her when she'd come into the room.

What on earth had happened to him? He acted as though he were bewitched. Gypsy was fairly sick with fury. She had never known such a feeling of helplessness and anger. She hadn't known—hadn't dreamed or guessed—that being married made you feel like this!

Meanwhile, here was Marko at her side.

"You beautiful thing," he was saying, lightly. "Isn't she a beautiful thing?" he demanded of them all.

(To Be Continued)

CHURCH BUYS RECTORY

FERRIDAY, La., April 17.—(Special)—Members of the congregation of Our Lady of Lourdes Catholic church at Vidalia have purchased the home formerly owned by Mrs. Eliza Netterville, adjoining the church, for a rectory. The purchase of the property comes at the time that the church is celebrating the golden anniversary of the arrival of the first resident priest in this district. The Rev. Father Francis L. Kronemeyer is making plans for the celebration.

MOST POPULAR STUDENTS OF ARCADIA HIGH SCHOOL



Winners of a popularity contest held recently at the Arcadia High school are pictured above. Top row, reading left to right: Dorothy Wade, best all-around girl; Faye Wimberly, campus sweetheart; Daisy Claire Woodard, best girl athlete; Lennis Durrett, most dignified senior; Gerald Hightower, best looking boy and campus beaux. Lower row, left to right: Hoyle Shields, ugliest boy; Pope Almon, best all-around boy; Eleanor Daniel, freshest freshman; W. L. Yarbrough, best boy athlete; Audrey Bryan, prettiest girl.

NEGRO CHARGED IN BURGLARY OF HOUSE

Sammie McCoy, negro, is held in the Ouachita parish jail under a $2,000 bond, charged with breaking and entering the home of Jim McCoy, negro, on the night of last December 8. The negro was arrested at Columbia Saturday and turned over to the sheriff's department here. The warrant for McCoy's arrest was granted at the request of the district attorney's office.

'TURTLE SHELL STOMACH' DISCOVERED IN CROAKER GIGGED BY MONROE MAN

A frog with a "turtle-shell stomach" was captured in a bayou near Monroe recently by McDonald Wilkerson, local young man.

Wilkerson, who is an expert at gigging frogs and who makes that sport one of favorite pastimes, captured the frog along with 19 others, and did not learn about the "turtle shell stomach" until he was preparing the particular frog for the family dinner table.

Examination of the frog's peculiar stomach showed that the croaker had swallowed a turtle some time ago, possibly two years ago. The shell of the turtle, about three inches in diameter, was all that remained to tell the story of the frog's big mouthful—and his subsequent stomachful. In time, all portions of the turtle except the shells were digested.

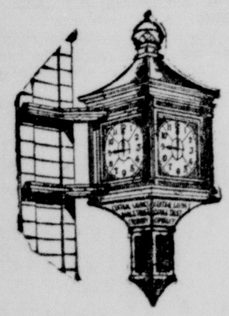
The shells became firmly attached to the stomach walls, actually giving the frog a turtle-shell-lined stomach.

Thought Is Deeper Than All Speech —Feeling Deeper Than All Thought

We are deeply concerned about satisfying the patron's every wish. Should inexpensive yet beautiful funeral appointments be desired, we spare no effort to keep costs as low as possible.

Peters Funeral Service, inc.

504 South Grand Phone 77



--"as time goes on"

Our deposits went above the **five million** mark this past week.

More than three quarters of a million above this date last year—

Not bad - - Not so bad!

Central Savings Bank & Trust Co.

FEDERAL DEPOSIT INSURANCE CORPORATION $5,000 MAXIMUM INSURANCE FOR EACH DEPOSITOR MEMBER

Where do you bank?

SAVE

LET US MOTH-PROOF YOUR WINTER GARMENTS

YOUR CLOTHES ARE COMPLETELY INSURED WHILE IN OUR STORAGE

CASH and CARRY

is the most modern way to economize on your

CLEANING and PRESSING

SUITS
PLAIN DRESSES
PLAIN COATS
COAT SUITS

40c

OR ANY TWO FOR **75c**

2 LOCATIONS

2405 South Grand—Phone 160

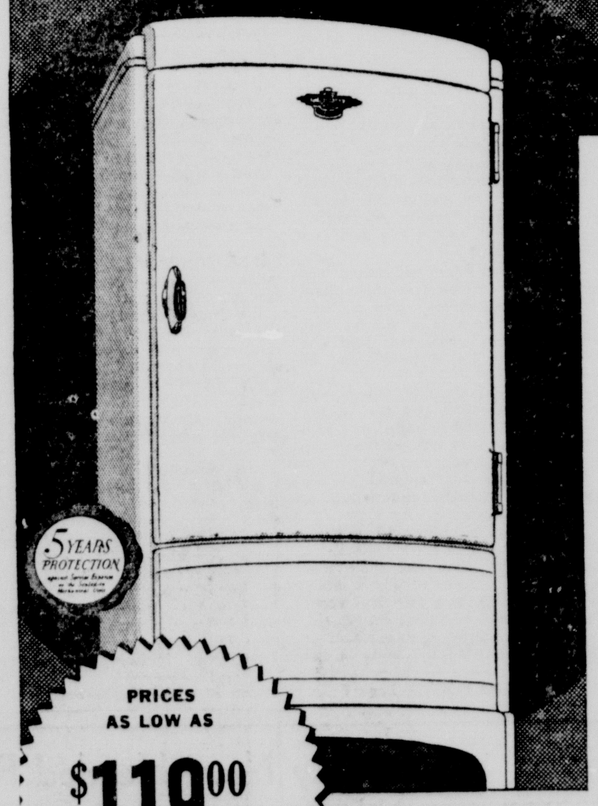
200 Catalpa—Phone 2963

G. R. OBER & SON, Inc.

Now on demonstration

NEW "SUPER-DUTY" FRIGIDAIRE WITH THE METER-MISER

CUTS CURRENT COST AMAZINGLY



PRICES AS LOW AS **$119.00** EASY TERMS

NEW BEAUTY! AMAZING NEW ABILITY TO SAVE AND SERVE!

Brings Completeness Never Known Before in **ALL 5 BASIC SERVICES** FOR HOME REFRIGERATION. *Come in. See the Proof!*

1. GREATER ICE-ABILITY—*Ends "Cube-Struggle" and "Ice-Famine"!* New Instant Cube-Release in *all* ice-trays. Automatic Tray Release. More *pounds* of ice . . . faster. Stores 100% more reserve ice-cubes. SEE THE PROOF!

2. GREATER STORAGE-ABILITY—*New 9-Way Adjustable Interior!* Adjusts like magic. Maximum shelf space *up in front.* Full-width sliding shelves, 2-Way Cold Storage Tray, new Super-Duty Hydrators. SEE THE PROOF!

3. GREATER PROTECT-ABILITY—*Keeps food safer, fresher, longer!* SAFETY-ZONE Cold at all times *proved* by the Food-Safety Indicator with dial on door, always in sight. *Also,* 3 other zones of cold . . . for *every* protection need. SEE THE PROOF!

4. GREATER DEPEND-ABILITY—*5-Year Protection Plan* on the sealed-in mechanical unit! Sealed Steel Cabinet. Lifetime Porcelain or Durable Dulux Exterior. Built and backed by General Motors. SEE THE PROOF!

5. GREATER SAVE-ABILITY—ONLY FRIGIDAIRE has the *Meter-Miser*



CUTS CURRENT COST TO THE BONE! See an electric meter *prove* it, *before you buy!* Meter-Miser does SUPER-DUTY at amazing saving because it's *the simplest refrigerating mechanism ever built!* Only 3 moving parts, *including* the motor . . . permanently oiled . . . sealed against moisture and dirt. FRIGIDAIRE with the METER-MISER saves enough on food and operating cost to pay for itself, and pay you a profit besides! SEE THE PROOF!

● Come in. See what a thrilling advance Frigidaire with the Meter-Miser brings for 1937: Superb new beauty *plus* SUPER-DUTY at the price of an ordinary refrigerator! You get proof of completeness never known before in ALL 5 BASIC SERVICES for home refrigeration.

Now you don't have to buy on mere say-so. You don't have to buy a refrigerator that gives only *part* of the Service-Ability you need.

Now you can see PROOF, right in our store, that Frigidaire is the most *complete* ice-provider, food-storer, and food-preserver ever known. PROOF that it saves enough to pay for itself and earn you a *profit* besides! To make absolutely sure of getting full 1937 value in a refrigerator, see our FRIGIDAIRE PROOF-DEMONSTRATION first!

FRIGIDAIRE LOOK FOR THIS NAME-PLATE

THE NEW INSTANT CUBE-RELEASE *See it in Action!*



ONLY FRIGIDAIRE HAS IT! It's in every tray, in every "Super-Duty" Frigidaire. Instantly releases ice-cubes from tray, two or a dozen at a time, by simple lift of lever! Ends old-time nuisance . . . yields 20% more ice by ending faucet meltage waste. Greatest advance in Ice Convenience ever known. Come in. See its quick, easy action.

Ask us for Proof

Home Appliance Company

417 DeSiard Open Evenings Till 9 P. M. Phone 4260

FORESTRY EXPERT COMING IN MAY

R. C. Morrison Principal Speaker At Garden Clubs Convention

The principal speaker before the forthcoming annual state convention of Louisiana Garden clubs, to be held in Monroe May 13 and 14, will be R. C. Morrison, city forester of Fort Worth, Tex., and contributing editor of Southern Home and Garden.

Mr. Morrison will address a public gathering to be held on the roof of Hotel Virginia on the night of May 13, following the convention dinner. He will present an interesting array of pictures of the Fort Worth botanical garden and proper methods of landscaping for school grounds.

Mr. Morrison is a graduate of the New York State College of Forestry, where he specialized in landscape architecture. After spending several years in private business both in New York and Chicago, he accepted the post of city forester for Fort Worth in 1926.

Besides the routine work of general forestry, Mr. Morrison has been particularly enthusiastic in promoting more interest in civic improvement generally, and has been called upon to lecture in all parts of the south on the problems pertaining to general beautification. His editorial activities furnish an opportunity for creating favorite public opinion for such things as community planning, highway beautification, and the general art of landscape architecture. He is a member of the American Civic association and a director of the American Institute of Park Executives.

MEDICAL SOCIETY MEETS

ST. JOSEPH, La., April 17.—(Special)—The Tri-Parish Medical society held a monthly meeting at Newellton. Papers were read by Dr. Edwin Benoist and Dr. L. S. Gaudet, both of Natchez, who were guests of honor. A turkey dinner was served by the auxiliary of the Union church.

WANTED!

Ladies who desire to do pleasant saleswork either part time or whole, among friends and neighbors, communicate with us. State address and telephone number.

Write Box XER

Care Monroe News-Star

Married Flirts

by MABEL McELLIOTT

© 1933 NEA Service, Inc.

CHAPTER VII

Someone turned on the radio and the sound of jazz blared through the big room. Hilda Blanchard held out her arms to someone—was it Tom?—and began to dance.

Hilda was in red—flame red, and her little black curls, feathering all over her small head, gave her a slightly Grecian air. She, like Lila, affected an unearthly pallor and her lips were like a geranium slash in her pallid face. She hung on Tom. She was, Gypsy observed, almost as tall as he; while she, Gypsy, was smaller, reached only to his shoulder.



Don't pay any attention to her," Lila said, "she's a cat.

Under her laughter, her civilized air of casualness, the most primitive of all emotions began to stir—that of jealousy. It was unreasoning, she admitted it. It was mad. It was utterly without foundation. Why, she had never laid eyes on this girl before in her life, and neither had Tom. Yet, from the first moment of entering the room, she had felt a wholly foolish and feminine sensation of displeasure. She thought, for Tom to behave nicely to this girl; that was part of being a guest. But he needn't act as though she were the only person in the room. He didn't even glance to see if she (Gypsy) were having a good time; how she was faring. And they had been married only a little more than two months! Why it was monstrous! It was unbelievable!

Gypsy thought that Derek glanced at her rather oddly. She tried to collect her thoughts, to attend to what he was saying.

. . . I beg your pardon. I'm afraid I didn't hear that. The music is so loud. . . ."

"Awful," agreed Derek. "Can't hear yourself think. I'll turn it down. I just said it was time for Marko to be here, if he's coming at all."

• • •

He left her with a murmured excuse to adjust the dial of the instrument, and Gypsy was left with the disturbing news. Marko Broughton was coming, after all

Yet somehow the thought did not seem quite so disquieting, so disagreeable, now, as it had some hours before. Marko had been in love with her a year ago—or so he had said. Marko had wanted her to marry him, ignoring the great disparity in their ages. Marko was 50, very rich, commanding. He was that character of stage and drama and downtown life, a financier. The thought of marrying Marko had seemed preposterous to Gypsy, and she had said as much to Lila, who had introduced him to her.

"Why, you little goose, he's worth millions," she remembered Lila had said indulgently. "What on earth are you thinking of!"

Yes, there had been, decidedly, a tone of envy in Lila's voice. Lila hadn't been able to understand Gypsy's choice of a handsome, penniless youngster like Tom Weaver. Derek was one of Marko's many young men—and Lila hoped that great things were to come of his association with Broughton & Co. This apartment, all these things (which seemed such luxury to Gypsy and Tom) were, in Lila's mind, mere stepping stones in a rich man's career.

And now Marko was coming. Gypsy would meet him for the first time since she had been Tom Weaver's wife!

For Tom's sake, she had hoped Marko would not turn up. Tom hated the very idea of the "rich old man" who had wanted Gypsy for his own. But now, looking at Hilda, at the possessive way her scarlet-tipped hand curled itself around Tom's black collar, Gypsy decided she was glad he was coming. Let Tom worry! Let him be jealous, too.

The orchestra music came to a pause, and the announcer's voice, disagreeably nasal, came through:

"Now I want to tell all our friends about the wonderful prize offer the Blank Soap company is making . . . a sterling silver spoon ab-so-lutely free. . . ."

"Shut it off. . . . Isn't that dreadful . . . stop dancing, you two. I can't bear it. . . ."

Simultaneously with Derek's clicking off of the music, a slight commotion ensued. Koto, bowing and smiling as a slave before a potentate, ushered Marko into the room!

Marko had made a good entrance. Trust him for that! Gypsy smiled to herself at the thought. Hilda, one of those predatory looking, scarlet-tipped hands of hers still clinging to her partner's coafst sleeve, stared at him interestedly. Lila greeted the great man prettily. Her manner was deft blend of respect and comradliness.

"You know everybody but Hilda Blanchard, I think, Marko. And, oh yes, Tom Weaver."

Marko's bright steel-gray eyes, under their commanding brows, went from face to face.

"Gypsy!" He was all cordiality. "They didn't tell me I was to see you. But how splendid!"

He shook hands with Tom, after a keen glance. Marko was not in the least the "old man" young Mr. Weaver had pictured to himself. He carried his 50 years well. Handball and swimming kept him in the pink of condition. He was a decidedly attractive man in middle life. No one in his senses could have called him old, and Tom's frown attested to this thought.

"Give Marko a drink, darling, while we get our things," Lila cried, marshaling the womenfolk up the stairway. "We're going on to the Cotton club, darling, you knew that?"

The latter endearment was directed at the great visitor. Gypsy was amused. Apparently "darling" meant nothing on earth to Lila. She called her friends, her husband, her husband's boss, all by the same affectionate term. The fine old Anglo-Saxon word, sacred to lover down the ages, was the merest scrap of courtesy.

Hilda sat on a pouf in Lila's room and smoked a hasty cigaret while the others renewed makeup and talked in the vague fashion women affect when they are absorbed in their personal appearances.

Young Mrs. Wiltford Gyspy thought eminently likeable. She was a rosy young woman with prematurely gray hair and bright blue eyes. She turned cordially to Gypsy.

"My dear, you must come to see me. I should love it. Come in for tea next week, won't you?"

Gypsy explained lightly that she had a job.

"Oh, you write or paint or something, isn't that it?"

"No, it's kindergarten work, at a settlement," Gypsy explained. She felt self-conscious, with Hilda's critical eyes upon her. Hilda was measuring her frankly and coolly, in a disconcerting fashion.

"How very int'resting!" Hilda contributed, in a drawling voice, at this juncture of the conversation. She rubbed her half-smoked cigaret out in an alabaster tray and stood up, stretching herself in feline fashion.

"Come along," Lila interposed. "They'll be shouting for us, we're dawdling so."

• • •

She took Gypsy's arm. As they went downstairs, she said in a low voice: "Don't pay any attention to her. She's a bit of a cat, Hilda is."

Gypsy held her head high, fastening the collar of creamy fur around her throat. The jibe had made her dark eyes brighter than ever. Marko crossed the room to stand at her side.

"You're lookin' sweet, my child," he said, in a throaty undertone. "How's life treatin' you?"

Gypsy could see Tom watching her. She smiled at Marko dazzlingly and said softly that life was splendid, thanks so very much. And how was he? Tom could not hear the words, but he saw the smile and saw, too, the warm clasp Marko maintained on Gypsy's small, ungloved hand.

"Let him see how he likes it," thought Gypsy, exultingly.

There were two cars downstairs—Marko's—and a limousine ordered by Derek. Somehow—Gypsy never knew how it happened—she was in Marko's and Tom was helping Hilda into the other. The Wiltfords rode in that, and Lila and Derek and Bobby came with Marko. Gypsy's heart beat thickly with jealousy and resentment. Why, Tom had hardly said a word to her when she'd come into the room.

What on earth had happened to him? He acted as though he were bewitched. Gypsy was fairly sick with fury. She had never known such a feeling of helplessness and anger. She hadn't known—hadn't dreamed or guessed—that being married made you feel like this!

Meanwhile, here was Marko at her side.

"You beautiful thing," he was saying, lightly. "Isn't she a beautiful thing?" he demanded of them all.

(To Be Continued)

MOST POPULAR STUDENTS OF ARCADIA HIGH SCHOOL



Winners of a popularity contest held recently at the Arcadia High school are pictured above. Top row, reading left to right: Dorothy Wade, best all-around girl; Faye Wimberly, campus sweetheart; Daisy Claire Woodard, best girl athlete; Lennis Durrett, most dignified senior; Gerald Hightower, best looking boy and campus beaux. Lower row, left to right: Hoyle Shields, ugliest boy; Pope Almon, best all-around boy; Eleanor Daniel, freshest freshman; W. L. Yarbrough, best boy athlete; Audrey Bryon, prettiest girl.

CHURCH BUYS RECTORY

FERRIDAY, La., April 17.—(Special)—Members of the congregation of Our Lady of Lourdes Catholic church at Vidalia have purchased the home formerly owned by Mrs. Eliza Netterville, adjoining the church, for a rectory. The purchase of the property comes at the time that the church is celebrating the golden anniversary of the arrival of the first resident priest in this district. The Rev. Father Francis L. Kronemeyer is making plans for the celebration.

NEGRO CHARGED IN BURGLARY OF HOUSE

Sammie McCoy, negro, is held in the Ouachita parish jail under a $2,000 bond, charged with breaking and entering the home of Jim McCoy, negro, on the night of last December 8. The negro was arrested at Columbia Saturday and turned over to the sheriff's department here. The warrant for McCoy's arrest was granted at the request of the district attorney's office.

'TURTLE SHELL STOMACH' DISCOVERED IN CROAKER GIGGED BY MONROE MAN

A frog with a "turtle-shell stomach" was captured in a bayou near Monroe recently by McDonald Wilkerson, local young man.

Wilkerson, who is an expert at gigging frogs and who makes that sport one of favorite pastimes, captured the frog along with 19 others, and did not learn about the "turtle shell stomach" until he was preparing the particular frog for the family dinner table.

Examination of the frog's peculiar stomach showed that the croaker had swallowed a turtle some time ago, possibly two years ago. The shell of the turtle, about three inches in diameter, was all that remained to tell the story of the frog's big mouthful—and his subsequent stomachful. In time, all portions of the turtle except the shells were digested.

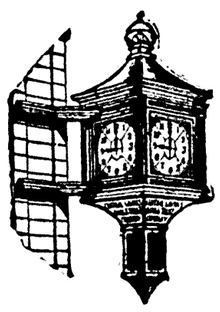
The shells became firmly attached to the stomach walls, actually giving the frog a turtle-shell-lined stomach.

Thought Is Deeper Than All Speech —Feeling Deeper Than All Thought

We are deeply concerned about satisfying the patron's every wish. Should inexpensive yet beautiful funeral appointments be desired, we spare no effort to keep costs as low as possible.

Peters Funeral Service, inc.

504 South Grand Phone 77



--"as time goes on"

Our deposits went above the **five million** mark this past week.

More than three quarters of a million above this date last year—

Not bad - - Not so bad!

Central Savings Bank & Trust Co.

Where do you bank?

FEDERAL DEPOSIT INSURANCE CORPORATION $5,000 MAXIMUM INSURANCE PER EACH DEPOSITOR MEMBER

SAVE

LET US MOTH-PROOF YOUR WINTER GARMENTS

YOUR CLOTHES ARE COMPLETELY INSURED WHILE IN OUR STORAGE

CASH and CARRY

is the most modern way to economize on your

CLEANING and PRESSING

SUITS
PLAIN DRESSES
PLAIN COATS
COAT SUITS

40c

OR ANY TWO FOR 75c

2 LOCATIONS

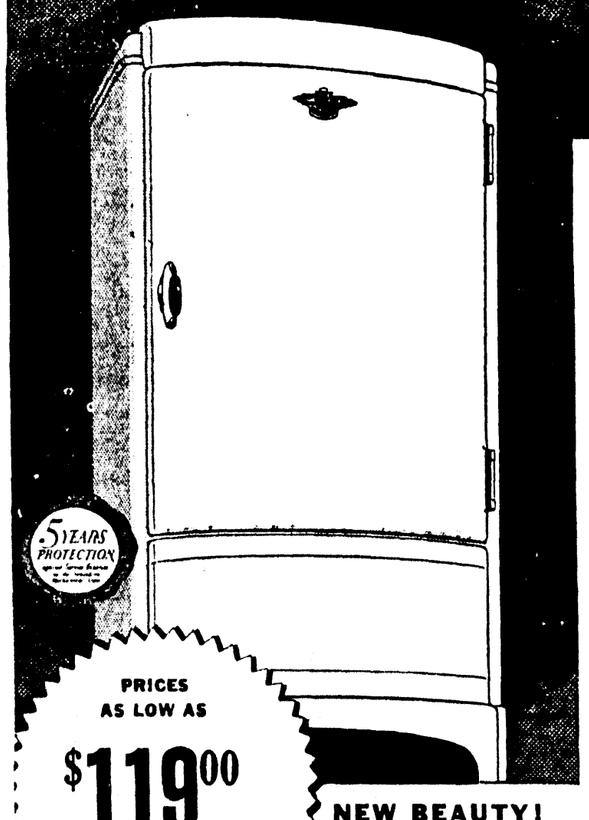
2405 South Grand—Phone 160 200 Catalpa—Phone 2963

G. R. OBER & SON, Inc.

Now on demonstration

NEW "SUPER-DUTY" FRIGIDAIRE WITH THE METER-MISER

CUTS CURRENT COST AMAZINGLY



5 YEARS PROTECTION

PRICES AS LOW AS $119.00

EASY TERMS

Brings Completeness Never Known Before in ALL 5 BASIC SERVICES

FOR HOME REFRIGERATION. Come in. See the Proof!

1. GREATER ICE-ABILITY—Ends "Cube-Struggle" and "Ice-Famine"! New Instant Cube-Release in *all* ice-trays. Automatic Tray Release. More *pounds* of ice . . . faster. Stores 100% more reserve ice-cubes. SEE THE PROOF!

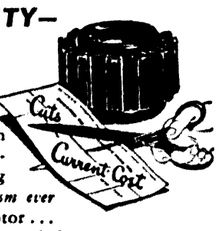
2. GREATER STORAGE-ABILITY—New 9-Way Adjustable Interior! Adjusts like magic. Maximum shelf space *up in front.* Full-width sliding shelves, 2-Way Cold Storage Tray, new Super-Duty Hydrators. SEE THE PROOF!

3. GREATER PROTECT-ABILITY—Keeps food safer, fresher, longer! SAFETY-ZONE Cold at all times *proved* by the Food-Safety Indicator with dial on door, always in sight. *Also,* 3 other zones of cold . . . for *every* protection need. SEE THE PROOF!

4. GREATER DEPEND-ABILITY—5-Year Protection Plan on the sealed-in mechanical unit! Sealed Steel Cabinet. Lifetime Porcelain or Durable Dulux Exterior. Built and backed by General Motors. SEE THE PROOF!

5. GREATER SAVE-ABILITY—

ONLY FRIGIDAIRE has the Meter-Miser



CUTS CURRENT COST TO THE BONE! See an electric meter *prove* it, *before you buy!* Meter-Miser does SUPER-DUTY at amazing saving because it's *the simplest refrigerating mechanism ever built!* Only 3 moving parts, *including* the motor . . . permanently oiled . . . sealed against moisture and dirt. FRIGIDAIRE with the METER-MISER saves enough on food and operating cost to pay for itself, and pay you a profit besides! SEE THE PROOF!

NEW BEAUTY! AMAZING NEW ABILITY TO SAVE AND SERVE!

● Come in. See what a thrilling advance Frigidaire with the Meter-Miser brings for 1937: Superb new beauty *plus* SUPER-DUTY at the price of an ordinary refrigerator! You get proof of completeness never known before in ALL 5 BASIC SERVICES for home refrigeration.

Now you don't have to buy on mere say-so. You don't have to buy a refrigerator that gives only *part* of the Service-Ability you need.

Now you can see PROOF, right in our store, that Frigidaire is the most *complete* ice-provider, food-storer, and food-preserver ever known. PROOF that it saves enough to pay for itself and earn you a *profit* besides! To make absolutely sure of getting full 1937 value in a refrigerator, see our FRIGIDAIRE PROOF-DEMONSTRATION first!

FRIGIDAIRE LOOK FOR THIS NAME-PLATE



THE NEW INSTANT CUBE-RELEASE See it in Action!

ONLY FRIGIDAIRE HAS IT! It's in every tray, in every "Super-Duty" Frigidaire. Instantly releases ice-cubes from tray, two or a dozen at a time, by simple lift of lever! Ends old-time nuisance . . . yields 20% more ice by ending faucet meltage waste. Greatest advance in Ice Convenience ever known. Come in. See its quick, easy action.

Ask us for Proof

Home Appliance Company

417 DeSiard Open Evenings Till 9 P. M. Phone 4260

STATE MEDICAL MEET PLANNED

Large Number Expected To Attend Three Days' Sessions

Details are being worked out for the holding of the 58th annual meeting of the Louisiana State Medical society here on April 26-28, when 600 to 800 delegates are expected to come to Monroe.

For the general public, special interest will center around the two open meetings. The first will be held Monday, April 26, at 7:30 p.m. The second open meeting will be held Thursday, April 27, at 8 p.m. Both will be held in Cherokee terrace, Hotel Frances.

At the last named meeting, Dr. D. T. Milam will preside. The president's address will be given by Dr. H. W. Kostmayer of New Orleans and Dr. W. W. Bauer will deliver the annual oration. He will take the place of Dr. Morris Fishbein of Chicago, who will be unable through illness to attend.

Dr. Bauer is at present director of the bureau of health and public instruction, of the American Medical association, and associate editor of Hygeia, health magazine published by the American Medical association. He is in charge of the American Medical association radio program on NBC and other stations. He is a World war veteran and author of numerous medical books.

At this same meeting there will be presentation of a medal to the retiring president, Dr. H. W. Kostmayer of New Orleans, by Dr. Chaille Jamison of New Orleans.

The inauguration of the incoming president, Dr. Charles M. Horton, of Franklin, will complete the night's program.

JOHN HAS A NEW GIRL FRIEND



John Barrymore, the stage and screen star who hasn't been getting along so well with his latest wife, Elaine Barrie, has Hollywood tongues wagging over his retent appearances with Actress Sally Allen. They are shown attending a charity polo game at the Riviera Country club. (Associated Press Photo)

Welfare Department Tells Who Can Receive State Aid

In order that everyone may understand clearly just who is able to get help in Ouachita parish from the department of public welfare which was established here in accordance with the social security act, the following information has been made available in a bulletin released by A. R. Johnson of Baton Rouge, commissioner of public welfare for the state:

The state department of public welfare works through the parish departments of public welfare and has assumed the duty of seeing that aged people of 65 and over are provided with the necessities of life. In order for a person to get this help from the state there are certain requirements which must be met.

First of all the applicant for old age assistance must be 65 years of age or older. Then he must have lived in Louisiana for at least five years during the past nine years before he applies for assistance. The year just previous to applying must have been lived continuously in Louisiana and he must apply for assistance at the parish welfare department in the parish where he actually resides.

It must be understood that old age assistance is not a pension which goes to everybody who is 65 years old or older. It is assistance to needy persons who have absolutely no other means of providing a living for themselves. Therefore, this rule is necessary to care for all old people who must have state help if they are to live.

The law says that the applicant must not have enough property or investments, or cash income from rents or other sources, to provide him with a living if he wants to obtain old age assistance.

For the same reason the law says that the department of public welfare must also consider the relatives who by state laws are told that they are responsible for the support of their aged parents or grandparents. Of course, this means that if the person who asks for aid has children or grandchildren earning enough money to support him, then it is the duty of these to provide for their relatives and not the duty of the state.

The law also says that the person who makes application for this assistance must not live in or be supported by any public or private institution, and must not be receiving a pension of any kind from the state or from the United States.

When an aged person applies for help at the welfare department in his parish an investigation is made and his needs are decided by a worker from the parish department who works together with the one asking aid. The parish department then decides whether the application will be approved or not, and so informs the applicant. In a few cases if application is not approved by the parish and the aged person feels that assistance is absolutely necessary and should have been given to him, the law provides that he may write to the state department of public welfare at Baton Rouge for a review of the application.

In cases of this sort the parish department will help the applicant by giving him the necessary papers to be sent in. The state department then investigates the reason for refusing assistance and renders a decision which may or may not change the parish department's decision.

The department of public welfare is also in charge of providing aid to dependent children under 15 years of age who, because they have lost one or both parents or because their parents do not make enough money to support them properly, are denied a decent and healthful existence. The department, in cases approved, makes money payments to certain relatives to be used for the benefit of the children.

In order to get this assistance the children must be in need, and must have lived in Louisiana for one year immediately before the application for assistance is made, or if the child is less than a year old it must have been born in Louisiana and its mother must have lived in the state one year immediately before he was born.

The law also says that the child or the children must live with a close relative in a place of residence maintained by one or more relatives as their own home. These relatives with whom the child is living must be unable to provide adequate care for the child without public assistance.

The amount that will be given as aid to a dependent child will be determined on a basis of providing a decent and healthful living when added to such other means of support as can be provided by the person who has charge of the child. Application for aid to dependent children must be made to the parish department of public welfare by the relatives with whom the children are living.

If an application for aid for dependent children is denied by the parish welfare department and the person who applies for the children is convinced that the assistance ought to have been given and is absolutely necessary, an appeal may be taken to the state department in the same manner as an appeal for old age assistance. The state department will conduct its own investigation and will decide whether or not assistance should be granted.

A blind person who is in need is entitled to state assistance if he has lived in the state for five years of the nine years before he applies. The last year just before he asks for aid must have been lived continuously in the state. Application must be made in the parish where the blind person is living.

The applicant must be between the age of 16 and 64 years and must not live in any municipal, state, national or private institution. Furthermore, if he receives assistance he cannot afterward publicly ask for alms; that is, he must not beg.

In order for a blind person to qualify for this assistance he must not have income or property sufficient to provide a reasonable living for himself and must not be receiving any other public assistance from the state or parish or town where he lives.

In order to get this assistance the applicant must be examined by a physician who has been qualified as an expert eye physician by the state department of public welfare.

In addition to the help granted for old age assistance, aid to dependent children, and aid to needy blind, the state department of public welfare, through the parish department, also has authority to provide for persons who are not old enough to be eligible for old age assistance and do not have children under the age of sixteen.

Through sickness or because they are crippled these people must be unable to work. In each case there are certain requirements of law to determine eligibility which will be investigated by the parish department of public welfare. It must be borne in mind that the person who asks for this help must not be able to work.

EMPEROR'S KIN SEE NEW YORK



Chaperoned by no less an expert Gothamite than former Governor Al Smith in person, Prince Chichibu (standing on steps), brother of Japan's emperor, and his consort, Princess Chichibu, are shown seeing the sights of New York from the top of the Empire State building. They are en route to London to represent Japan at the coronation of King George. (Associated Press Photo)

WEDDING PLANNED AT THREE MILE INN

An added attraction at Three Mile inn tonight is the wedding of Miss Marie Kedra Holley of Miami, and Mr. Oscar Marshall Adams of Tampa, which will be solemnized at 9 p.m. in the Forest room of the inn as part of the program of Pan-American Prevues.

Members of the cast of the revue will take part in the ceremony. Marcia Ashton will be maid of honor, Quincey Chaney will act as best man, and Velma Weltmer will be the flower girl.

Both Miss Holley and Mr. Adams joined Pan-American Prevues in Miami, where they met at rehearsals. They have been members of the cast ever since. Miss Holley is a member of the chorus and Mr. Adams is master of ceremonies of the show.

The orchestra will begin at 8 o'clock and the revues will be presented at 10 o'clock, it was announced by Jack Angell, manager of Three Mile inn.

MARRIAGES

HEAD-GREGORY

SIKES, La., April 17.—(Special)—Announcement was made of the marriage of Miss Ida Gregory, daughter of Mr. and Mrs. Sam Gregory of Sikes, son of Mr. and Mrs. Walter Head, who also reside in the Sikes community. The ceremony was performed March 27 by W. M. Simmons, justice of the peace, at his home. The young couple will reside at Sikes.

WALKER-GREGORY

SIKES, La., April 17.—(Special)—Announcement was made of the marriage of Miss Hazel Gregory, daughter of Mr. and Mrs. Sam Gregory of Sikes, and G. E. Walker, Jr., son of Mr. and Mrs. G. E. Walker, Sr., of the same community. The ceremony was performed April 3 at the home of W. M. Simmons, justice of the peace, who officiated. The young couple will make their home at Sikes.

CORRECTION

Members of the Louisiana Hospital association will hold their annual meeting here Monday, April 26, at Hotel Virginia. A previous announcement of the meeting, published in The Morning World and News-Star inadvertently stated that the meeting would be held at Hotel Frances. The hospital association meeting will be held in connection with the annual convention of the Louisiana State Medical society. Sessions of the convention proper will be held at Hotel Frances.

DR. BERT HEINBERG
OPTOMETRIST
204 Bernhardt Bldg.—Monroe
Eye Examinations, Glasses Fitted, Eyesight Development and Training
Phone 4886

FLY Today
Passengers—$1.00 each
Ryan Four-Passenger Plane and new Taylor Cub. For instructions and rent.
Norman "Pop" Wise
Bernstein Airport

"Only Scientific Fitting Gives You Eyewear That Really PROTECTS Your Eyes"
COTE OPTICAL CO.
DR. C. C. FRYANT, Optometrist
Across the Street from Ouachita Bank 129 DeSiard Street

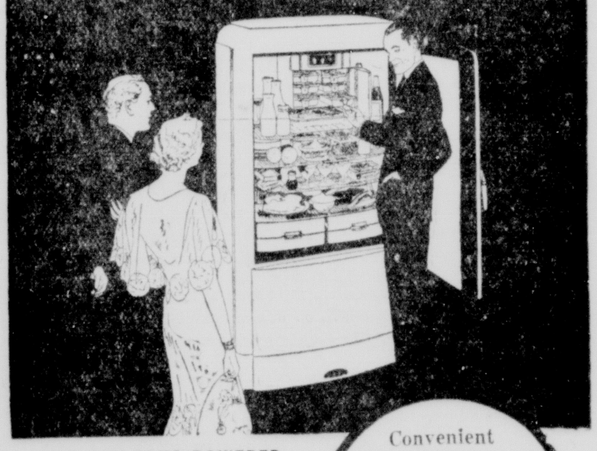
Here's more VALUE than your radio dollar ever bought before!
1937 GENUINE RCA Victor
MODEL 6K1—12" Dynamic Speaker; Edge-Lighted Color Dial; Automatic Tone Compensation; Phonograph Connection; Beautiful symmetrical lines; Rich walnut finish. Rivals the most expensive sets in both looks and performance!
RCA ALL THE WAY
RCA builds a complete radio system from microphone to radio set and operates NBC as well. Naturally, the finest radio receivers are RCA.
EASY TERMS
Come in and hear it!
THE Palace
Palmer Bros. Proprietors
—FOURTH FLOOR


"I have averaged around 33 miles per gallon"
—SAYS MR. STRAUB AFTER 3500 MILES OF CITY AND COUNTRY DRIVING
"...you are conservative in your advertising of economy. After driving 3500 miles in the city and on trips, including 'stop' and 'go' driving, I have averaged around 33 miles to a gallon of gas. The roominess and comfort afforded by this car is in itself a feature which makes me a most satisfied owner." Hundreds of owners have taken the trouble to write about the great enjoyment their Willys has brought them. Comfort—performance—smart style—all share in their enthusiasm. But, mostly they speak of the *absolutely surprising economy*. Do you know that you can actually save up to $270 the first year you drive the Willys?
• SAVE UP TO $119 IN PRICE
• SAVE NEARLY $6 ON EACH PAYMENT
• SAVE UP TO $5 MONTHLY ON GAS
30,000 OWNERS HAVE JOINED THE WILLYS Spring PARADE
ASK FOR A RIDE IN THE NEW WILLYS

De Luxe Sedan—Actual photograph. Prices and specifications subject to change without notice.
Willys
Half the gas...twice the Smartness
BOYCE-KENDALL, Inc.
111 N. THIRD ST. PHONE 247
AMERICA'S LOWEST-PRICED FULL-SIZE CAR

WASHES Cleaner, Faster, Safer, WHITER-

Model 117
Built to give years of lasting, trouble-free service, ABC Washer Model 117 is the finest quality, low priced Washer ever offered.
Equipped with ABC exclusive French Type Agitator washing principle, clothes are washed snowy WHITE in just a few minutes' time. This fine, sturdy ABC precision-built Washer has ABC patented 4-spring suspension wringer that swings and locks securely in eight positions . . . ABC Finger-Touch Clothes Feeder . . . large over-size balloon rolls and other exclusive features. The smooth, all porcelain tub has built-in clothes flexers, which add to the washing efficiency.
Save money, health, clothes, and clothes investment with an ABC Washer Model 117 . . . washes clothes Cleaner, Faster, Safer and WHITER.
Phone for a free demonstration.
THE Palace

These Two facts are Enough
FACT 1
The new Kelvinator is Plus-Powered. It has as much as double the cooling capacity of other well-known refrigerators of equal size.
FACT 2
The new Kelvinator runs only half as many minutes per day—during the rest of the time it maintains low temperatures using no current at all.

BUT THE PLUS-POWERED KELVINATOR GIVES YOU EVERYTHING!
Only Kelvinator Gives You All These Advantages
BUILT-IN THERMOMETER
RUBBER GRIDS IN ALL ICE TRAYS
CERTIFICATE OF LOW OPERATING COST
5-YEAR PROTECTION PLAN
Convenient EASY TERMS
PLUS-POWERED KELVINATOR
CUTS THE COST OF BETTER LIVING
THE Palace
FREE! KELVIN HOME BOOK
See complete floor plans—illustrations of appliances—and full specifications on the Kelvin Home, in this complete 36 page, illustrated book. It's free! *Come for your copy today!*

Sent to you on 10 DAYS FREE TRIAL

The beautiful new EUREKA VACUUM CLEANER Model "M" With Motor Driven Brush
Its new beauty is positively fascinating
Sensational New Features
• Greater Ease of Operation
• Beautiful Streamline Design
• More Durable Construction
• Many Mechanical Improvements
• More Suction plus Better Brush
• Greatly Improved Attachments
Equipped with Dirt Finding Searchlite
FOR LIMITED TIME
GREAT SPRING HOUSECLEANING OFFER
SAVE $17.50 NOW!
GET 2 CLEANERS FOR PRICE OF 1

This $17.50 Eureka Junior complete with attachments for convenient cleaning of upholstery, mattresses, auto, etc., will be given in exchange for your trade-in cleaner.
By trading in your old cleaner now on the purchase of a powerful new Eureka Model "M" with motor driven brush and many other sensational improvements.
You merely guide the new Super-Powered Eureka. Its "Machine-Action" principle does the cleaning. Eliminates all tiresome "Arm-Action"
SMALL DOWN PAYMENT—THEN $1.25 PER WEEK PAYABLE MONTHLY
SPECIAL FACTORY SALE!
$19.85 LIMITED TIME ONLY
Small carrying charge for easy payments
EUREKA VACUUM CLEANER MODEL 9
Thoroughly reconditioned at the factory with all brand-new parts and fully guaranteed same as new cleaners originally sold at $45.00.
10 DAYS FREE TRIAL—ONLY $2.00 DOWN
Trade-in allowance for your old cleaner
Request FREE TRIAL in your home. Select the particular Eureka model that suits your needs—give it a good thorough trial in your own way—then decide. Positively no obligation.
PHONE AT ONCE OR MAIL COUPON! THIS GREAT OFFER FOR LIMITED TIME ONLY.
THE Palace
—FOURTH FLOOR
PHONE OR MAIL COUPON TODAY
Please send the ☐ New Model "M" Eureka ☐ Guaranteed Factory reconditioned Eureka Model 9 to me for free trial—positively no obligation. (Check model desired.)
Name_____
Address_____
City_____

STATE MEDICAL MEET PLANNED

Large Number Expected To Attend Three Days' Sessions

Details are being worked out for the holding of the 58th annual meeting of the Louisiana State Medical society here on April 26-28, when 600 to 800 delegates are expected to come to Monroe.

For the general public, special interest will center around the two open meetings. The first will be held Monday, April 26, at 7:30 p.m. The second open meeting will be held Thursday, April 27, at 8 p.m. Both will be held in Cherokee terrace, Hotel Frances.

At the last named meeting, Dr. D. T. Milam will preside. The president's address will be given by Dr. H. W. Kostmayer of New Orleans and Dr. W. W. Bauer will deliver the annual oration. He will take the place of Dr. Morris Fishbein of Chicago, who will be unable through illness to attend.

Dr. Bauer is at present director of the bureau of health and public instruction, of the American Medical association, and associate editor of Hygeia, health magazine published by the American Medical association. He is in charge of the American Medical association radio program on NBC and other stations. He is a World war veteran and author of numerous medical books.

At this same meeting there will be presentation of a medal to the retiring president, Dr. H. W. Kostmayer of New Orleans, by Dr. Charlie Jamison of New Orleans.

The inauguration of the incoming president, Dr. Charles M. Horton, of Franklin, will complete the night's program.

JOHN HAS A NEW GIRL FRIEND



John Barrymore, the stage and screen star who hasn't been getting along so well with his latest wife, Elaine Barrie, has Hollywood tongues wagging over his recent appearances with Actress Sally Allen. They are shown attending a charity polo game at the Riviera Country club. (Associated Press Photo)

Welfare Department Tells Who Can Receive State Aid

In order that everyone may understand clearly just who is able to get help in Ouachita parish from the department of public welfare which was established here in accordance with the social security act, the following information has been made available in a bulletin released by A. R. Johnson of Baton Rouge, commissioner of public welfare for the state:

The state department of public welfare works through the parish departments of public welfare and has assumed the duty of seeing that aged people of 65 and over are provided with the necessities of life. In order for a person to get this help from the state there are certain requirements which must be met.

First of all the applicant for old age assistance must be 65 years of age or older. Then he must have lived in Louisiana for at least five years during the past nine years before he applies for assistance. The year just previous to applying must have been lived continuously in Louisiana and he must apply for assistance at the parish welfare department in the parish where he actually resides.

It must be understood that old age assistance is not a pension which goes to everybody who is 65 years old or older. It is assistance to needy persons who have absolutely no other means of providing a living for themselves. Therefore, this rule is necessary to care for all old people who must have state help if they are to live.

The law says that the applicant must not have enough property or investments, or cash income from rents or other sources, to provide him with a living if he wants to obtain old age assistance.

For the same reason the law says that the department of public welfare must also consider the relatives who by state laws are told that they are responsible for the support of their aged parents or grandparents. Of course, this means that if the person who asks for aid has children or grandchildren earning enough money to support him, then it is the duty of these to provide for their relatives and not the duty of the state.

The law also says that the person who makes application for this assistance must not live in or be supported by any public or private institution, and must not be receiving a pension of any kind from the state or from the United States.

When an aged person applies for help at the welfare department in his parish an investigation is made and his needs are decided by a worker from the parish department who works together with the one asking aid. The parish department then decides whether the application will be approved or not, and so informs the applicant. In a few cases if application is not approved by the parish and the aged person feels that assistance is absolutely necessary and should have been given to him, the law provides that he may write to the state department of public welfare at Baton Rouge for a review of the application.

In cases of this sort the parish department will help the applicant by giving him the necessary papers to be sent in. The state department then investigates the reason for refusing assistance and renders a decision which may or may not change the parish department's decision.

The department of public welfare is also in charge of providing aid to dependent children under 15 years of age who, because they have lost one or both parents or because their parents do not make enough money to support them properly, are denied a decent and healthful existence. The department, in cases approved, makes money payments to certain relatives to be used for the benefit of the children.

In order to get this assistance the children must be in need, and must have lived in Louisiana for one year immediately before the application for assistance is made, or if the child is less than a year old it must have been born in Louisiana and its mother must have lived in the state one year immediately before he was born.

The law also says that the child or the children must live with a close relative in a place of residence maintained by one or more relatives as their own home. These relatives with whom the child is living must be unable to provide adequate care for the child without public assistance.

The amount that will be given as aid to a dependent child will be determined on a basis of providing a decent and healthful living when added to such other means of support as can be provided by the person who has charge of the child. Application for aid to dependent children must be made to the parish department of public welfare by the relatives with whom the children are living.

If an application for aid for dependent children is denied by the parish welfare department and the person who applies for the children is convinced that the assistance ought to have been given and is absolutely necessary, an appeal may be taken to the state department in the same manner as an appeal for old age assistance. The state department will conduct its own investigation and will decide whether or not assistance should be granted.

A blind person who is in need is entitled to state assistance if he has lived in the state for five years of the nine years before he applies. The last year just before he asks for aid must have been lived continuously in the state. Application must be made in the parish where the blind person is living.

The applicant must be between the age of 16 and 64 years and must not live in any municipal, state, national or private institution. Furthermore, if he receives assistance he cannot afterward publicly ask for alms; that is, he must not beg.

In order for a blind person to qualify for this assistance he must not have income or property sufficient to provide a reasonable living for himself and must not be receiving another public assistance from the state or parish or town where he lives.

In order to get this assistance the applicant must be examined by a physician who has been qualified as an expert eye physician by the state department of public welfare.

In addition to the help granted for old age assistance, aid to dependent children, and aid to needy blind, the state department of public welfare, through the parish department, also has authority to provide for persons who are not old enough to be eligible for old age assistance and do not have children under the age of sixteen.

Through sickness or because they are crippled these people must be unable to work. In each case there are certain requirements of law to determine eligibility which will be investigated by the parish department of public welfare. It must be borne in mind that the person who asks for this help must not be able to work.

EMPEROR'S KIN SEE NEW YORK



Chaperoned by no less an expert Gothamite than former Governor Al Smith in person, Prince Chichibu (standing on steps), brother of Japan's emperor, and his consort, Princess Chichibu, are shown seeing the sights of New York from the top of the Empire State building. They are en route to London to represent Japan at the coronation of King George. (Associated Press Photo)

WEDDING PLANNED AT THREE MILE INN

An added attraction at Three Mile inn tonight is the wedding of Miss Marie Kedra Hosley of Miami, and Mr. Oscar Marshall Adams of Tampa, which will be solemnized at 9 p.m. in the Forest room of the inn as part of the program of Pan-American Previews.

Members of the cast of the revue will take part in the ceremony. Marcia Ashton will be maid of honor. Quincey Chapman will act as best man, and Vivian Wallace will be the flower girl.

Both Miss Hosley and Mr. Adams are principals with the Pan-American Previews in Miami, where they met at rehearsals. They have been members of the cast ever since. Miss Hosley is a member of the chorus and Mr. Adams is master of ceremonies of the show.

The orchestra will begin at 8 o'clock and the revues will be presented at 10 o'clock, it was announced by Jack Angell, manager of Three Mile Inn.

MARRIAGES

HEAD-GREGORY

SIKES, La., April 17.—(Special)—An announcement was made of the marriage of Miss Ila Gregory, daughter of Mr. and Mrs. Sam Gregory of Sikes, son of Mr. and Mrs. Walter Head, who also reside in the Sikes community. The ceremony was performed March 28 by W. M. Simmons, justice of the peace, at his home. The young couple will reside at Sikes.

WALKER-GREGORY

SIKES, La., April 17.—(Special)—An announcement was made of the marriage of Miss Hazel Gregory, daughter of Mr. and Mrs. Sam Gregory of Sikes, and G. E. Walker, Jr., son of Mr. and Mrs. G. E. Walker, Sr., of the same community. The ceremony was performed April 3 at the home of W. M. Simmons, justice of the peace, who officiated. The young couple will make their home at Sikes.

CORRECTION

Members of the Louisiana Hospital association will hold their annual meeting here Monday, April 26, at Hotel Virginia. A previous announcement of the meeting, published in The Morning World and News-Star inadvertently stated that the meeting would be held at Hotel Frances. The hospital association meeting will be held in connection with the annual convention of the Louisiana State Medical society. Sessions of the convention proper will be held at Hotel Frances.

DR. BERT HEINBERG
OPTOMETRIST
204 Bernhardt Bldg.—Monroe
Eye Examinations, Glasses Fitted, Eyesight Development and Training
Phone 4886

FLY Today
Passengers—$1.00 each
Ryan Four-Passenger Plane and new Taylor Cub. For instructions and rent.
Norman "Pop" Wise
Bernstein Airport

"Only Scientific Fitting Gives You Eyewear That Really PROTECTS Your Eyes"
COTE OPTICAL CO.
DR. C. C. FRYANT, Optometrist
Across the Street from Ouachita Bank 129 DeSiard Street



"...you are conservative in your advertising of economy. After driving 3500 miles in the city and on trips, including 'stop' and 'go' driving, I have averaged around 33 miles to a gallon of gas. The roominess and comfort afforded by this car is in itself a feature which makes me a most satisfied owner." Hundreds of owners have taken the trouble to write about the great enjoyment their Willys has brought them. Comfort—performance—smart style—all share in their enthusiasm. But, mostly they speak of the *absolutely surprising economy*. Do you know that you can actually save up to $270 the first year you drive the Willys?

"I have averaged around 33 miles per gallon"
—SAYS MR. STRAUB AFTER 3500 MILES OF CITY AND COUNTRY DRIVING

• SAVE UP TO $119 IN PRICE
• SAVE NEARLY $6 ON EACH PAYMENT
• SAVE UP TO $5 MONTHLY ON GAS

30,000 OWNERS HAVE JOINED THE WILLYS Spring PARADE ASK FOR A RIDE IN THE NEW WILLYS

De Luxe Sedan. Actual photograph. Prices and specifications subject to change without notice.

Willys
Half the gas...twice the Smartness
BOYCE-KENDALL, Inc.
111 N. THIRD ST. PHONE 247
AMERICA'S LOWEST-PRICED FULL-SIZE CAR

WASHES Cleaner, Faster, Safer, WHITER-



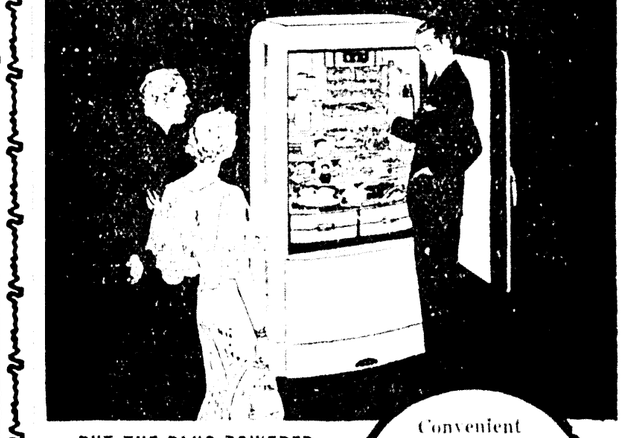
Built to give years of lasting, trouble-free service, ABC Washer Model 117 is the finest quality, low priced Washer ever offered.

Equipped with ABC exclusive French Type Agitator washing principle, clothes are washed snowy WHITE in just a few minutes' time. This fine, sturdy ABC precision built Washer has ABC patented 4-spring suspension without rigid parts that swings and locks securely in eight positions . . . ABC Finger Touch Clothes Feeder . . . large over-size balloon rolls and other exclusive features. The smooth, all porcelain tub has built-in clothes flexers, which add to the washing efficiency.

Save money, health, clothes, and clothes investment with an ABC Washer Model 117 . . . ; washes clothes Cleaner, Faster, Safer and WHITER.

Phone for a free demonstration.

The Palace



BUT THE PLUS-POWERED KELVINATOR GIVES YOU EVERYTHING!

Only Kelvinator Gives You All These Advantages
BUILT-IN THERMOMETER
RUBBER GRIDS IN ALL ICE TRAYS
CERTIFICATE OF LOW OPERATING COST
5-YEAR PROTECTION PLAN

Convenient EASY TERMS

PLUS-POWERED KELVINATOR
CUTS THE COST OF BETTER LIVING

THE Palace

FREE! KELVIN HOME BOOK
See complete floor plans—illustrations of appliances—and full specifications on the Kelvin Home, in this complete 50 page, illustrated book. It's free! *Come for your copy today!*

These Two Facts are Enough

FACT 1
The new Kelvinator is Plus-Powered. It has as much as double the cooling capacity of other well-known refrigerators of equal size.

FACT 2
The new Kelvinator runs only half as many minutes per day—during the rest of the time it maintains low temperatures using no current at all.

Here's more VALUE than your radio dollar ever bought before!

1937 GENUINE RCA Victor
MODEL 6K1—12" Dynamic Speaker; Edge-Lighted Color Dial; Automatic Tone Compensator; Phonograph Connection; Beautiful symmetrical lines; Rich walnut finish. Rivals the most expensive sets in both looks and performance!

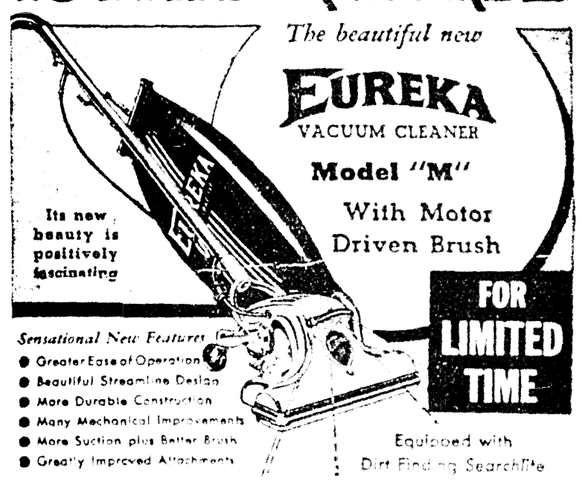
RCA ALL THE WAY
RCA builds a complete radio system from microphone to radio set and operates NBC as well. *Naturally*, the finest radio receivers are RCA.

EASY TERMS

Come in and hear it!

THE Palace
—FOURTH FLOOR

Sent to you on 10 DAYS FREE TRIAL



The beautiful new
EUREKA VACUUM CLEANER
Model "M"
With Motor Driven Brush
Its new beauty is positively fascinating
FOR LIMITED TIME

Sensational New Features
• Greater Ease of Operation
• Beautiful Streamline Design
• More Durable Construction
• Many Mechanical Improvements
• More Suction plus Better Brush
• Greatly Improved Attachments

Equipped with Dirt Finding Searchlite

GREAT SPRING HOUSECLEANING OFFER
SAVE $17.50 NOW!
GET 2 CLEANERS FOR PRICE OF 1



This $17.50 Eureka Junior complete with attachments for convenient cleaning of upholstery, mattresses, auto, etc., will be given in exchange for your trade-in cleaner.

By trading in your old cleaner now on the purchase of a powerful new Eureka Model "M" with motor driven brush and many other sensational improvements.

You merely guide the new Super-Powered Eureka. Its "Machine-Action" principle does the cleaning. Eliminates all tiresome "Arm Action"

SMALL DOWN PAYMENT—THEN $1.25 PER WEEK PAYABLE MONTHLY

SPECIAL FACTORY SALE!
$19.85 LIMITED TIME ONLY
Small carrying charge for easy payments
EUREKA VACUUM CLEANER MODEL 9
Thoroughly reconditioned at the factory with all the original parts and fully guaranteed same as new cleaners originally sold for $45.00
10 DAYS FREE TRIAL—ONLY $2.00 DOWN
Trade-in allowance for your old cleaner

Request FREE TRIAL in your home. Select the particular Eureka model that suits your needs—give it a good thorough trial in your own way—then decide. Positively no obligation.

PHONE AT ONCE OR MAIL COUPON! THIS GREAT OFFER FOR LIMITED TIME ONLY.

THE Palace

PHONE OR MAIL COUPON TODAY
Please send the ... New Model "M" Eureka ... Reconditioned Factory reconditioned Eureka Model 9 to me for free trial—positively no obligation. (Check model desired.)
Name .....
Address .....
City .....

Monroe Morning World

AND NEWS-STAR

FOUNDED OCTOBER 20, 1929, BY ROBERT EWING
Published Every Morning Except Monday by
NEWS-STAR—WORLD PUBLISHING CORPORATION
110-114 North Second Street

JOHN D. EWING, President

SUBSCRIPTION RATES

	Daily and Sun. News-Star	Daily and Sun Combination	Daily and Sun. World
Week	20c	30c	20c
1 Month	75c	1.25	75c
3 Months	2.15	3.75	2.15
6 Months	4.00	7.00	4.00
1 Year	7.50	12.00	7.50

Member Audit Bureau of Circulation

THE BRANHAM Co., National Advertising Representative. Offices: New York, Chicago, Atlanta, Dallas, Detroit, St. Louis, Kansas City, San Francisco and Los Angeles. Entered as second-class matter at the Monroe (La.) postoffice, December 10, 1929, under the Act of March 8 1879.

MEMBER OF THE ASSOCIATED PRESS

The Associated Press is exclusively entitled to the use for publication of all news dispatches credited to it or not otherwise credited in this paper and also the local news published herein.

The Monroe Morning World is an independent newspaper. It prints the news impartially. It supports what it believes to be right. It opposes what it believes to be wrong without regard to party politics.

Happiness Is From Within

People who set out to make the world happy are defeated before they start. The thing can't be done—not with the grade of human souls that now inhabit this globe.

The most that can be done for the human family is to give it a square deal. Give it a chance to work under fair conditions, give it education, give it recreation, give it hospitalization, give it good food, give it good clothes, good houses. But as for giving it happiness, it can't be done.

If all the present worries were gone, other worries would take their places. Relieve a man of the worry of wondering where his next meal is coming from and he will begin to worry about the quality of the meal he gets. Relieve him of the worry of getting a job and he will begin to fuss about the job he gets.

Relieve him of the worry of getting an income for his old age and he will begin to worry about his old age, the size of the income, the way it is paid, and when it is paid. These are the things to which he is heir as a member of the imperfect human family. They are the exterior influences that go to harass him from his earliest experiences until he finally puts off the mortal coil and goes to that bourne from which no traveler returns.

Give your fellow-man justice—not because it will make him happy—it will not, except for the moment—but because he is entitled to justice and because it is good for your soul to be just. Give him kindness and consideration, because of the worries and distresses that are common to his lot and to yours. But that is not giving him happiness.

Happiness cannot be handed a man from without. It must be developed from within. Until a man has learned to be content with whatever state he is in he will stew in his own juice, whatever that state may be. No amount of money will buy a man happiness. A reasonable amount of it will buy him out of a lot of misery, but that will not buy him happiness.

Happiness is not a gift to be bestowed. It is a growth to be cultivated. Every human soul has within it the possibility of creating happiness for itself. But it is not given to one person to say to another, "Here is happiness; take it and make the most of it." It can't be done.

EDUCATION AND DEMOCRACY

That the relationship between education and the broader aspects of social life is of commanding importance at the present time was emphasized in the deilberations of school and college administrators at New Orleans.

John Dewey, distinguished philosopher and educator, was among those who advanced constructive views. It is the antithesis of democracy. Dewey pointed out, for schoolmen to seek to impress "upon the minds of pupils a particular set of political and economic views."

The point is that, in a democracy, the oncoming generation should be trained to think, not to accept the prejudices of a teacher or any other adult with an incrusted set of doctrines.

Free discussion is one thing. Deliberate indoctrination is something else. The schools of America should be at liberty to engage in frank and candid consideration of various politico-economic theories. But they should not become centers of partisan bias.

NOT QUITE SANE?

Dr. Donald A. Armstrong, a vice-president of the Metropolitan Life Insurance company, suggests in the current issue of "Safety" that serious traffic offenders be sent to a psychiatrist to determine just what makes them the way they are.

Dr. Armstrong takes the logical position that the term to "drive like mad" is not merely a figure of speech. He believes there is in fact a form of irrationalism that finds expression in wild, reckless driving along crowded highways, courting death every foot of the way.

In most states applicants for drivers' licenses are required to establish their physical fitness for the privilege of operating a car. But how many of the 36,000 annual automobile fatalities can be traced to mental aberrations? Surely, it is difficult to make out an impressive case for the complete sanity of many who now zigzag their way through traffic, flirting with death as they go.

MAKE THEM ALL PAY

Senator Arthur Capper, of Kansas, deserves to be widely supported in his drive for constitutional amendment which would eliminate the income tax exemption now enjoyed by state and municipal employes.

"There is no reason," he says, "why government employes should be exempt from taxes that apply to the taxpayers who pay the salaries of those employes. It is rank injustice, and is felt to be an injustice by all classes of our citizens."

Public officials enjoy all the benefits and services rendered by government agencies. It is reasonable to assume, accordingly, that they should help pay the operating costs.

Tax exemption is essentially a vicious form of fiscal favoritism. In the case of the income tax, it should be abolished in its entirety by the present session of congress.

RHYME AND REASON

By ANNE CAMPBELL

THE HOPEFUL SPRING

Year after year the trees put out new leaves,
Conquering every spring the fear of death.
The winter wind that battered on the eaves
Is singing now with April's fragrant breath.

The gaunt arms that have twisted helplessly
All winter long are filled with garlands now.
The buds are dreaming on the apple tree,
And beauty's hand is on the cherry bough.

What heart can be discouraged in the spring—
The sweet renewal of the lagging year—
When God walks in the orchard whispering
A word of hope that every one can hear?

(Copyright, 1937)

CHEMISTRY WILL PROVIDE

By BRUCE CATTON

It is easy to think of more exciting things than a chemist making a speech on international trade. But when you stop to think how chemistry is remaking the world's future these days, and how the decline of international trade has us staggering around on the edge of the Dark Ages, you can see that such a talk might be worth listening to.

So it is worthwhile to have a look at remarks made recently by William J. Hale, research consultant of Washington, D. C., before a chemists' conference at Macon, Ga.

Chemistry, says Dr. Hale, is going to reduce world trade permanently, because it is teaching men how to substitute homemade commodities for the things they once had to buy abroad. When men start pulling nitrates out of the empty air, for instance, it is obvious that the old South American nitrate trade is never going to be the same again; and the atmospheric nitrogen fixation process is only a sample of the tricks of modern chemistry.

* * *

Do we, then, face a steady decline in world prosperity due to this decline in the interchange of goods? Not at all, says Dr. Hale; for chemistry has found so many ways to use the things which men produce out of the ground and the air and the water that the race will never be able to raise more things than industry is able to use.

For agriculture, as the chemist sees it, is not merely the process of raising foods for people to eat. It is becoming, or about to become, the production of raw materials for industry, as well. Industry's appetite, unlike that of a hungry man, is practically insatiable; in the end, it is limited only by the race's ability to use manufactured luxuries and necessities.

Now, what Dr. Hale is sketching out for us is nothing less than the picture of an era in which any kind of restriction on production will be looked upon as sheer insanity. Because mankind's wants are infinite, industry's markets are infinite also; and with such markets industry can never have an oversupply of raw materials.

You don't need to think very long to understand that a world organized on that basis would slough off most of the problems that are tormenting it today. Unemployment, poverty, want—they would simply disappear. Instead of dictatorships calling on their people to get along on less and less, we would have governments using every effort to increase production in every line.

* * *

It sounds like a fairy tale. But the point is that it is a fairy tale which is practically begging us to make it come true. The stage is all set. We are on thethreshold of this miraculous new age, and all we need to do is step into it.

How long will it be, do you suppose, before we get intelligent enough to take that step?

A BOOK REVIEW

DID FAMED MARSHAL NEY DIE IN U. S.?

One of those engaging historical mysteries like the fate of the lost dauphin of France is reviewed in "Marshal Ney: a Dual Life," by LeGette Blythe.

This book centers about one of Napoleon's greatest soldiers, the famous Marshal Ney who grew up in the armies of the revolution, fought valiantly for the emperor in a dozen campaigns, welcomed him on his return from Elba, and led the despairing, forlorn-hope charge of the Old Guard in the terrible closing minutes of Waterloo.

When Napoleon went to St. Helena and the Bourbons were restored in France, Ney was arrested as a traitor—for he had accepted the king's commission during Napoleon's first exile. He was tried, condemned, and—as far as the authorized histories know—was duly executed by a firing squad, in December of 1815.

It is at this point that Mr. Blythe goes to work. A tradition sprang up in Paris after the execution that Ney was not really shot; that the firing squad used blank cartridges, and that the supposedly dead marshal was smuggled away and given his liberty; that, in fact, he escaped to America and lived there for many years in peaceful obscurity.

There is, says Mr. Blythe, substantial evidence that this actually happened. In 1819 there appeared in Cheraw, S. C., one Peter Stuart Ney, claiming to be a refugee from France. He established himself in the Carolinas and became a schoolmaster. In the Carolinas he lived until 1846. He is buried in Rowan county, N. C.

This man, on his deathbed and before, claimed to be Marshal Ney. Mr. Blythe does not say that he has proved this to be true; he does say that the evidence makes it seem extremely likely, and he presents the evidence in this readable and immensely interesting book.

SO THEY SAY

Remember that the keys to a man's heart are words of praise and food well served. When occasion calls, feed him and flatter him.—Dr. L. Morgan Chambers, Trenton, N. J., advising women of his congregation.

* * *

What this world needs today is a little more of the faith of our fathers.—Police Recorder Duffy, Paterson, N. J., who sentenced five criminals to read a chapter of the Bible every day for three months.

* * *

There is a greater depth and sweep to Wagner's operas. They require much more of a singer—more study, more preparation.—Mme. Lotta Lehmann, Austrian opera singer.

* * *

The American worker is independent, but the American industrialist is a slave.—Jan Bata, Czechoslovakian shoe magnate, visiting the United States.

* * *

Improved business conditions have enlarged opportunities for employment.—Secretary of Labor Frances Perkins.

BARBS

A survey shows modern students are taller than their fathers. But whose fault is it that the fathers are always short?

* * *

"Middleweight Champion Steele offered $35,000 for title fight." This is not, however, a scrap iron quotation.

* * *

It is hard to determine if the new arrival is for or against labor in the Michigan situation. He yells "UAW," but he won't let anyone sit down.

* * *

It seems to be a trend. A westerner wrote a book without an "e," and wasn't there a recent novel entitled "I-less in Gaza"?

TODAY'S BIBLE THOUGHT

Thus saith the Lord, the God of Israel; For I will set mine eyes upon them for good, and I will bring them again to this land; and I will build them up, and not pull them down; and I will plant them, and not pluck them up.—Jeremiah 24:6.

* * *

Whethe. they work with marble or sod, the builder is hand in hand with God.—William Dunbar.

THE DIFFICULTY WITH PUSHING IT THROUGH



NEW YORK DAY BY DAY

By O. O. McINTYRE

Overwhelming disaster is invariably followed by doleful predictions. I recall when San Francisco was devastated how the boys around our Cincinnati copy desk declared the Golden Gate city was finished. No one believed it would ever be rebuilt.

Of course, it was rebuilt. And rising, as we so often editorialized, "Phoenix-like from its ashes" became bigger and better than ever and has continued its amazing progress and is an inspiration to the world. No one thinks of avoiding San Francisco for a visit or as a permanent residing place because of that calamity.

The same thing was true of Galveston in the tidal wave that almost washed it off the face of the earth and the flood that made the main streets of Dayton, O., raging torrents. So it is after the raging waters in the Ohio valley recently, there were the same old cries. The area was doomed.

There were many living there who said they would never face again such terror and destruction. Almost everybody as the waters receded wanted to chuck their homes on the market and get away from it all.

But that attitude is memory now. Homes-for-sale are not for sale. Enterprises that seemed doomed have caught their breath and are out front again fighting. They even smile at the notion that such a disaster will be repeated. After all, there was a lapse of 25 years between two record-breaking high water marks. And this time the nation has become flood conscious and likely to take protective measures.

Finally, the latest news from the stricken areas is that of unprecedented trade booms. Merchants have never known such a rush of business. A number of cities have already taken up the slack in their worrisome employment problems.

To be sure, these gains have been made at an awful sacrifice—but the whole thing proves again the ancient saw about the ill wind. Also it shows that most of our fears which seem so vivid today need only the healing touch of time—and that what seems so terrible may be after all a blessing. No philosophic bromide touches: "I've had a lot of trouble in my time, but most of it never happened."

Unjust accusations against people in the public eye usually have a favorable rebound. The screen romeo, Robert Taylor, might have been eclipsed by the widespread news he allowed an aged grandfather to become an object of charity. But there was a backwash of vigorous proof the old fellow was an eccentric who indulged a senile sense of spurious martyrdom. All his relatives, including his grandson Taylor, tried to aid him, but were spurned.

I have not yet read Wythe Williams' "Dusk of Empire," but one thing is certain, it has acquired more publicity than any other book, save "Gone With the Wind" and "Anthony Adverse" in the past few years. Williams was long a crack correspondent in Europe. Either he has a grand press agent or he has written a grand book.

Sweetness and light from Sir James Barrie: "Love, it is said, is blind; but love is not blind. it is an extra eye, which shows us what is most worthy of regard."

Somehow I got an impish chuckle out of an ad in many magazines sponsored by the Literary Guild of America. One of the pictures shows Napoleon with Madame de Pompadour. Unless my history is cockeyed—and there have been rumors—Pompadour was the sweetie of Louis Fifteenth and never met the Corsican. She was dust in a royal crypt when he came to power. The Literary Guild—of all people!

Doleful tales continue to trickle back from Paris of the droop to gaiety. Numberless sidewalk cafes on the grand boulevards are shuttered and going to ruin. Montmartre at night is like Sunday in a small town. Even the big and expensive restaurants consider a dozen customers a fairish evening. Parisians go home at six in the evening and stay there. Everybody seems to be sitting around waiting for something tremendous to happen. The old American bar crowd at the Ritz is now mostly South Americans.

The press agent of Plainview, Tex., sends a request for me to send a gavel for a young lady to kill rats at the forthcoming dairy show in his town. A catchy little event of the proceedings will be the selection of the world's champion woman rat killer. Young ladies will climb into an enclosure, armed with a gavel, and the ferocious rats will be turned loose. The ladies may slug, swing or pound—no kicking allowed—the life out of the rodents for a period of three minutes. The winner will naturally be proclaimed champion.

(Copyright, 1937, McNaught Syndicate)

STAMP NEWS

By I. S. Klein



WHILE fighting proceeds, the opposing forces in Spain are issuing their own stamps. Following a long series of overprinted stamps, the nationalists have produced a set of pictorials under the name of "Espana," while the Madrid government has brought forth new stamps of "Republica Espana." The "Espana" stamps include pictures of "Le Cid," famous legendary hero of Spain, and noted Moorish scenes in that country. The republican stamps include portraits of Velasquez, famous painter; Queen Isabella, who backed Columbus; and Pablo Iglesias, noted labor leader.

* * *

Bills before Congress call for a special Puerto Rico stamp, another for Gen. Thaddeus Kosciusko on the 150th anniversary of his naturalization as an American citizen, and a third for Horace Mann, great American educator. Officials in New Jersey, also, are seeking a stamp commemorating the 150th anniversary of ratification of the Constitution by that state.

* * *

Italy is issuing another set of stamps on Ethiopia, this time providing a definite type for each of the five provinces.

* * *

Mexico has created a philatelic agency, similar to that of the United States, where stamps of that country may be had at face value, plus cost of postage and registration. A list of stamps available may be had by writing to the agency in Mexico City.

(Copyright, 1937, NEA Service, Inc.)

TWO BANDS PLAY

The Grotto band and the Brown Paper Mill Harmonica band played at Oak Ridge Friday night for the benefit of the Oak Ridge Sunday school. On the program were Jimmy Rolff, who sang two solos, and Willie Nettles, noted boy whistler of Monroe. Following the entertainment the visitors were treated to a barbecue supper.

The Dead sea is 1,200 feet below sea level.

YOUR HEALTH

BY DR. MORRIS FISHBEIN

(Editor Journal of the American Medical Association, and of Hygeia, the Health Magazine)

If we remember that the mucous membranes of the breathing tract are continuous, beginning with those of the nose and throat and running down into the lungs, we understand why it is possible for infections to begin in any part of this tract and then extend to other parts.

As has already been mentioned in the discussion of pneumonia, infections of these mucous membranes seem to damage them to such an extent that thereafter they appear to be more liable to additional infections.

Infections of the respiratory tract are especially common in countries in which there are rapid changes in temperature and humidity. For that reason those persons subject to repeated infections of this type should, if possible, live in regions where the climate is fairly stable.

* * *

There seems to be good evidence that the condition of these mucous membranes depends largely on the general hygiene of our bodies. If we cultivate a good hygienic condition, with sufficient rest and a good diet, we do much to strengthen the resistance of these membranes to infection.

Cold and chill, a lack of vitamins and minerals in the diet, overwork, and excess in the use of alcohol and tobacco all seem to weaken resistance of the mucous membranes in the throat and lungs.

Doctors usually classify bronchitis according to the parts of the lungs that are involved and to the nature of the infections. Acute bronchitis is fairly common in old people and in children, particularly in the latter in connection with specific infections such as measles, whooping cough, and scarlet fever.

Not infrequently, as has already been mentioned, a common cold that begins with a disturbance of the nose may extend to the throat and eventually to the lungs. In addition irritation of the mucous membranes of the bronchial tubes may be caused by inhaling irritant gases, such as ether and chlorine, and the gases or refrigerators, such as sulphur dioxide and ammonia.

The organism usually found in these mucous membranes is the pneumococcus which causes pneumonia, yet it is also possible for other germs, such as streptococci and those of influenza, to infect the membranes.

The bronchitis victim usually is slightly sick, somewhat hoarse, often short of breath, and subject to coughing spells. At first the cough is often hard, dry, and painful, but later it tends to loosen up, particularly if remedies are given that help increase the amount of secretion.

* * *

If a person with such a cough and inflammation of the bronchial tubes is immediately put to bed in a room that is well ventilated but not cold, he benefits promptly.

In his treatment the doctor prescribes sedative remedies that will help the patient rest at night, and also drugs that are valuable in the treatment of various kinds of coughs. Some of these remedies tend to loosen the cough. At the same time the action of the bowels is regulated.

Sometimes inhalations of steam, which serves to moisten the air, are prescribed. Occasionally this steam is medicated with soothing oils or with preparations such as benzoin. In general, doctors are inclined to the belief that it is primarily the steam, and secondarily the medication, that is important.

The patient should take plenty of hot liquids, such as tea and citrus fruit drinks. As he improves, his diet is supplemented with nourishing milk preparations.

NAMED BANK CASHIER

FERRIDAY, La., April 17.—(Special—H. W. Bethard, Sr., of Harrisonburg, has been named as cashier of Sicily Island state bank to replace C. C. Mobley, former cashier, who resigned.

BEHIND THE SCENES IN WASHINGTON

By Rodney Dutcher

WASHINGTON. — The administration's increasing concern over high prices and excessive profits must be giving a good deal of quiet satisfaction to Professor Oliver Mitchell Wentworth Sprague.

Sprague was the Harvard teacher who quit a job as adviser to the Bank of England and became financial and economic adviser in the treasury department very early in the New Deal.

Roosevelt then became charmed by the recovery theories of Professor Warren, James H. Rand and the monetary inflationists. By the end of 1933 Sprague had quit with a roar of protest. Ray Moley, Hugh Johnson and other New Dealers of that day scoffed at him.

The fruition of Sprague's prophecies of doom has been somewhat delayed. The breakdown of government credit and unrestrained inflation which he feared have not arrived. But Roosevelt, who was so strongly bent on raising prices three years ago, is now worried by fear that high prices may bring another crash.

He now has come to believe in maximum production at low prices. And it is interesting to recall some of the things which Sprague, who once taught economics to Roosevelt at Harvard, was saying and writing in December, 1933.

* * *

Might Cause Crash

Fallacious, insisted Sprague, was the view of "young liberals" in Washington, who believed recovery could come through quasi-monopolies and increasing prices. This view might cause the country to crash on the rocks of shrunken markets due to higher prices. Sprague favored low prices to stimulate markets, production and employment, urging business men to adopt this policy even though it meant sacrifices and temporary lack of profits.

Business, said Sprague, should "make a relative reduction in prices of those goods and services for which larger potential demand can be anticipated if relative prices are reduced."

And, in view of Roosevelt's promise to cut down government expenditures flowing into durable goods as a means of discouraging price inflation, it seems interesting to remember that Sprague said:

"If the primary direction of labor and capital is to be found in the production of durable goods, such as housing, then a government policy of public works that increases the cost of that sort of goods works against recovery. Recovery should be based on low production and transportation costs."

"The fundamental question that presents itself in examining trade recovery policies, whether they be those of business men or the government," Sprague wrote, "is this: Do they tend to open up and increase demand for those products for which, we may reasonably presume, a large potential demand exists that can be made actual by relatively lower prices—lower prices, I may add, made possible by improved methods and larger volume, and not by unreasonably low rates in wages."

* * *

Heads For Other Goal

Doubtless there will be those to say that Sprague was wrong then and that it was imperative to raise prices at once. But those were the days when Roosevelt was first comparing the New Deal to a football team trying out attacks. And perhaps there will be those to suggest that it's a very flexible game when the quarterback can suddenly turn his team around and start carrying the ball in the opposite direction.

It is pleasant to be able to report, however, that players on the local team come nearer unanimity in supporting the present Roosevelt trend of thought than they ever did before.

All through the NRA days business men were coming here to arrange price-fixing and price-raising agreements to the end that even the most inefficient producers might be allowed to profit while the most efficient cleaned up in a big way. Then there were economists under General Johnson who kept insisting the best road to recovery was in unrestricted production, free competition and low prices.

Roosevelt seems to be coming around to that viewpoint. At least, according to insiders, he is convinced that excessive profits mean concentration of wealth, drying up of markets and purchasing power and resultant depression.

The president, it is understood, has secretly ordered a survey of ways and means to encourage mass production at lower prices. This correlates with his study of methods by which prices can be kept from rising to a point of disastrous inflation.

DINNERS HELD IN BISHOPS' CRUSADE

The first church dinners in cooperation with the Bishops' Crusade of the Southern Methodist church held in the Monroe district were given on Friday night, April 16, at Claiborne Methodist church, in Ouachita parish, and at Union Methodist church, in Richland parish. Rev. H. W. Ledbetter is pastor of Claiborne church.

Scheduling their fellowship dinners one week prior to the regular date, because of circuit schedules, the two dinners held last Friday evening were reported to be highly successful.

W. B. Clarke, of Monroe, district lay leader, made the principal address at the Claiborne dinner. More than $20 was realized for the missionary fund there.

At Union church, practically every member of the church was present, and with a program led by Rev. D. W. Pool, pastor, contributons of $39 were received.

The Monroe district will cooperate 100 per cent in the Bishops' Crusade, and the coming week will see numerous dinners, barbecues, and get-together occasions throughout this section.

Authorities cannot agree as to whether the sweet potato is a native of tropical America or the East Indies.

Monroe Morning World

AND NEWS-STAR

FOUNDED OCTOBER 20, 1929, BY ROBERT EWING
Published Every Morning Except Monday by
NEWS-STAR—WORLD PUBLISHING CORPORATION
110-114 North Second Street

JOHN D. EWING, President

SUBSCRIPTION RATES

	Daily and Sun. News-Star	Daily and Sun Combination	Daily and Sun. World
Week	20c	30c	20c
1 Month	75c	1.25	75c
3 Months	2.15	3.75	2.15
6 Months	4.00	7.00	4.00
1 Year	7.50	12.00	7.50

Member Audit Bureau of Circulation

THE BRANHAM Co., National Advertising Representative. Offices: New York, Chicago, Atlanta, Dallas, Detroit, St. Louis, Kansas City, San Francisco and Los Angeles. Entered as second-class matter at the Monroe (La.) postoffice, December 10, 1929, under the Act of March 8 1879.

MEMBER OF THE ASSOCIATED PRESS
The Associated Press is exclusively entitled to the use for publication of all news dispatches credited to it or not otherwise credited in this paper and also the local news published herein.

The Monroe Morning World is an independent newspaper. It prints the news impartially. It supports what it believes to be right. It opposes what it believes to be wrong without regard to party politics.

Happiness Is From Within

People who set out to make the world happy are defeated before they start. The thing can't be done—not with the grade of human souls that now inhabit this globe.

The most that can be done for the human family is to give it a square deal. Give it a chance to work under fair conditions, give it education, give it recreation, give it hospitalization, give it good food, give it good clothes, good houses. But as for giving it happiness, it can't be done.

If all the present worries were gone, other worries would take their places. Relieve a man of the worry of wondering where his next meal is coming from and he will begin to worry about the quality of the meal he gets. Relieve him of the worry of getting a job and he will begin to fuss about the job he gets.

Relieve him of the worry of getting an income for his old age and he will begin to worry about his old age, the size of the income, the way it is paid, and when it is paid. These are the things to which he is heir as a member of the imperfect human family. They are the exterior influences that go to harass him from his earliest experiences until he finally puts off the mortal coil and goes to that bourne from which no traveler returns.

Give your fellow-man justice—not because it will make him happy—it will not, except for the moment—but because he is entitled to justice and because it is good for your soul to be just. Give him kindness and consideration, because of the worries and distresses that are common to his lot and to yours. But that is not giving him happiness.

Happiness cannot be handed a man from without. It must be developed from within. Until a man has learned to be content with whatever state he is in he will stew in his own juice, whatever that state may be. No amount of money will buy a man happiness. A reasonable amount of it will buy him out of a lot of misery, but that will not buy him happiness.

Happiness is not a gift to be bestowed. It is a growth to be cultivated. Every human soul has within it the possibility of creating happiness for itself. But it is not given to one person to say to another, "Here is happiness; take it and make the most of it." It can't be done.

EDUCATION AND DEMOCRACY

That the relationship between education and the broader aspects of social life is of commanding importance at the present time was emphasized in the deilberations of school and college administrators at New Orleans.

John Dewey, distinguished philosopher and educator, was among those who advanced constructive views. It is the antithesis of democracy. Dewey pointed out, for schoolmen to seek to impress "upon the minds of pupils a particular set of political and economic views."

The point is that, in a democracy, the oncoming generation should be trained to think, not to accept the prejudices of a teacher or any other adult with an incrusted set of doctrines.

Free discussion is one thing. Deliberate indoctrination is something else. The schools of America should be at liberty to engage in frank and candid consideration of various politico-economic theories. But they should not become centers of partisan bias.

NOT QUITE SANE?

Dr. Donald A. Armstrong, a vice-president of the Metropolitan Life Insurance company, suggests in the current issue of "Safety" that serious traffic offenders be sent to a psychiatrist to determine just what makes them the way they are.

Dr. Armstrong takes the logical position that the term to "drive like mad" is not merely a figure of speech. He believes there is in fact a form of irrationalism that finds expression in wild, reckless driving along crowded highways, courting death every foot of the way.

In most states applicants for drivers' licenses are required to establish their physical fitness for the privilege of operating a car. But how many of the 36,000 annual automobile fatalities can be traced to mental aberrations? Surely, it is difficult to make out an impressive case for the complete sanity of many who now zigzag their way through traffic, flirting with death as they go.

MAKE THEM ALL PAY

Senator Arthur Capper, of Kansas, deserves to be widely supported in his drive for constitutional amendment which would eliminate the income tax exemption now enjoyed by state and municipal employes.

"There is no reason," he says, "why government employes should be exempt from taxes that apply to the taxpayers who pay the salaries of those employes. It is rank injustice, and is felt to be an injustice by all classes of our citizens."

Public officials enjoy all the benefits and services rendered by government agencies. It is reasonable to assume, accordingly, that they should help pay the operating costs.

Tax exemption is essentially a vicious form of fiscal favoritism. In the case of the income tax, it should be abolished in its entirety by the present session of congress.

RHYME AND REASON

By ANNE CAMPBELL

THE HOPEFUL SPRING

Year after year the trees put out new leaves,
Conquering every spring the fear of death.
The winter wind that battered on the eaves
Is singing now with April's fragrant breath.

The gaunt arms that have twisted helplessly
All winter long are filled with garlands now.
The buds are dreaming on the apple tree,
And beauty's hand is on the cherry bough.

What heart can be discouraged in the spring—
The sweet renewal of the lagging year—
When God walks in the orchard whispering
A word of hope that every one can hear?

(Copyright, 1937)

CHEMISTRY WILL PROVIDE

By BRUCE CATTON

It is easy to think of more exciting things than a chemist making a speech on international trade. But when you stop to think how chemistry is remaking the world's future these days, and how the decline of international trade has us staggering around on the edge of the Dark Ages, you can see that such a talk might be worth listening to.

So it is worthwhile to have a look at remarks made recently by William J. Hale, research consultant of Washington, D. C., before a chemists' conference at Macon, Ga.

Chemistry, says Dr. Hale, is going to reduce world trade permanently, because it is teaching men how to substitute homemade commodities for the things they once had to buy abroad. When men start pulling nitrates out of the empty air, for instance, it is obvious that the old South American nitrate trade is never going to be the same again; and the atmospheric nitrogen fixation process is only a sample of the tricks of modern chemistry.

• • •

Do we, then, face a steady decline in world prosperity due to this decline in the interchange of goods? Not at all, says Dr. Hale; for chemistry has found so many ways to use the things which men produce out of the ground and the air and the water that the race will never be able to raise more things than industry is able to use.

For agriculture, as the chemist sees it, is not merely the process of raising foods for people to eat. It is becoming, or about to become, the production of raw materials for industry, as well. Industry's appetite, unlike that of a hungry man, is practically insatiable; in the end, it is limited only by the race's ability to use manufactured luxuries and necessities.

Now, what Dr. Hale is sketching out for us is nothing less than the picture of an era in which any kind of restriction on production will be looked upon as sheer insanity. Because mankind's wants are infinite, industry's markets are infinite also; and with such markets industry can never have an oversupply of raw materials.

You don't need to think very long to understand that a world organized on that basis would slough off most of the problems that are tormenting it today. Unemployment, poverty, want—they would simply disappear. Instead of dictatorships calling on their people to get along on less and less, we would have governments using every effort to increase production in every line.

• • •

It sounds like a fairy tale. But the point is that it is a fairy tale which is practically begging us to make it come true. The stage is all set. We are on thethreshold of this miraculous new age, and all we need to do is step into it.

How long will it be, do you suppose, before we get intelligent enough to take that step?

A BOOK REVIEW

DID FAMED MARSHAL NEY DIE IN U. S.?

One of those engaging historical mysteries like the fate of the lost dauphin of France is reviewed in "Marshal Ney: a Dual Life," by LeGette Blythe.

This book centers about one of Napoleon's greatest soldiers, the famous Marshal Ney who grew up in the armies of the revolution, fought valiantly for the emperor in a dozen campaigns, welcomed him on his return from Elba, and led the despairing, forlorn-hope charge of the Old Guard in the terrible closing minutes of Waterloo.

When Napoleon went to St. Helena and the Bourbons were restored in France, Ney was arrested as a traitor—for he had accepted the king's commission during Napoleon's first exile. He was tried, condemned, and—as far as the authorized histories know—was duly executed by a firing squad, in December of 1815.

It is at this point that Mr. Blythe goes to work. A tradition sprang up in Paris after the execution that Ney was not really shot; that the firing squad used blank cartridges, and that the supposedly dead marshal was smuggled away and given his liberty; that, in fact, he escaped to America and lived there for many years in peaceful obscurity.

There is, says Mr. Blythe, substantial evidence that this actually happened. In 1819 there appeared in Cheraw, S. C., one Peter Stuart Ney, claiming to be a refugee from France. He established himself in the Carolinas and became a schoolmaster. In the Carolinas he lived until 1846. He is buried in Rowan county, N. C.

This man, on his deathbed and before, claimed to be Marshal Ney. Mr. Blythe does not say that he has proved this to be true; he does say that the evidence makes it seem extremely likely, and he presents the evidence in this readable and immensely interesting book.

SO THEY SAY

Remember that the keys to a man's heart are words of praise and food well served. When occasion calls, feed him and flatter him.—Dr. L. Morgan Chambers, Trenton, N. J., advising women of his congregation.

• • •

What this world needs today is a little more of the faith of our fathers.—Police Recorder Duffy, Paterson, N. J., who sentenced five criminals to read a chapter of the Bible every day for three months.

• • •

There is a greater depth and sweep to Wagner's operas. They require much more of a singer—more study, more preparation.—Mme. Lotta Lehmann, Austrian opera singer.

• • •

The American worker is independent, but the American industrialist is a slave.—Jan Bata, Czechoslovakian shoe magnate, visiting the United States.

• • •

Improved business conditions have enlarged opportunities for employment.—Secretary of Labor Frances Perkins.

BARBS

A survey shows modern students are taller than their fathers. But whose fault is it that the fathers are always short?

• • •

"Middleweight Champion Steele offered $35,000 for title fight." This is not, however, a scrap iron quotation.

• • •

It is hard to determine if the new arrival is for or against labor in the Michigan situation. He yells "UAW," but he won't let anyone sit down.

• • •

It seems to be a trend. A westerner wrote a book without an "e," and wasn't there a recent novel entitled "I-less in Gaza"?

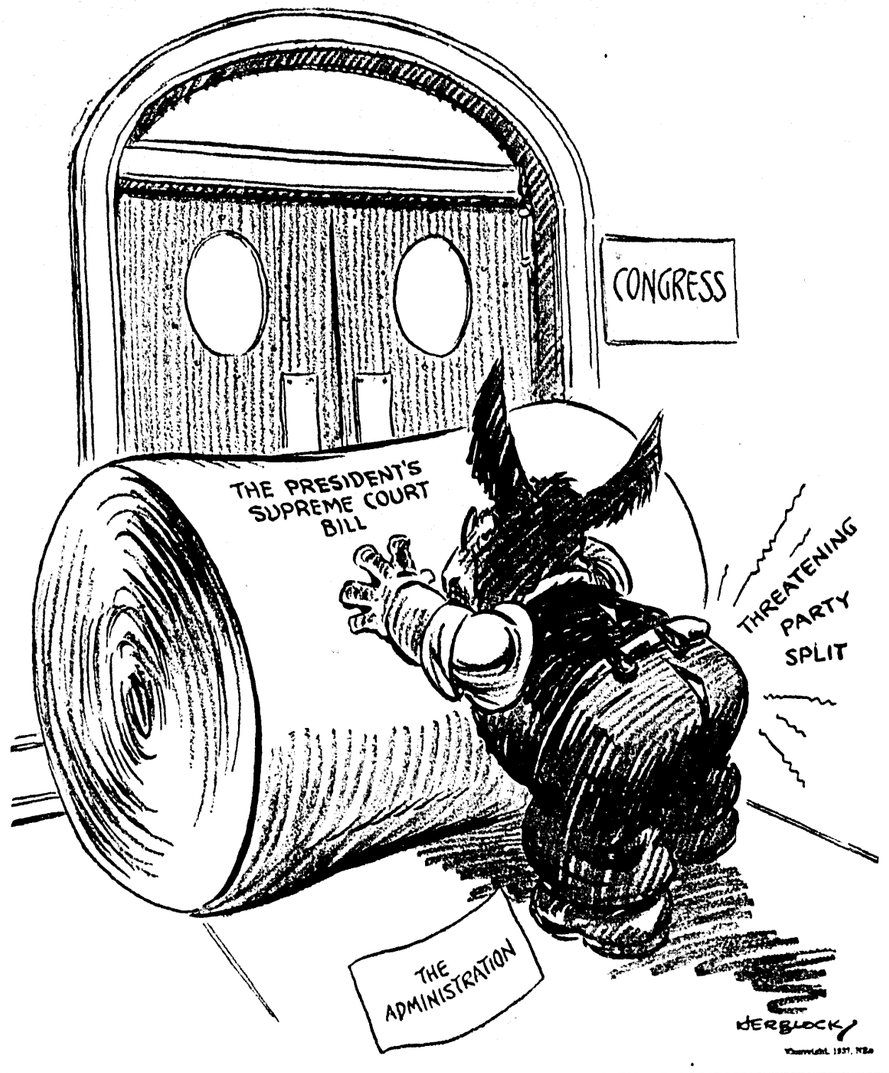
TODAY'S BIBLE THOUGHT

Thus saith the Lord, the God of Israel; For I will set mine eyes upon them for good, and I will bring them again to this land; and I will build them up, and not pull them down; and I will plant them, and not pluck them up.—Jeremiah 24:6.

• • •

Whethe. they work with marble or sod, the builder is hand in hand with God.—William Dunbar.

THE DIFFICULTY WITH PUSHING IT THROUGH



NEW YORK DAY BY DAY

By O. O. McINTYRE

Overwhelming disaster is invariably followed by doleful predictions. I recall when San Francisco was devastated how the boys around our Cincinnati copy desk declared the Golden Gate city was finished. No one believed it would ever be rebuilt.

Of course, it was rebuilt. And rising, as we so often editorialized, "Phoenix-like from its ashes" became bigger and better than ever and has continued its amazing progress and is an inspiration to the world. No one thinks of avoiding San Francisco for a visit or as a permanent residing place because of that calamity.

The same thing was true of Galveston in the tidal wave that almost washed it off the face of the earth and the flood that made the main streets of Dayton, O., raging torrents. So it is after the raging waters in the Ohio valley recently, there were the same old cries. The area was doomed.

There were many living there who said they would never face again such terror and destruction. Almost everybody as the waters receded wanted to chuck their homes on the market and get away from it all.

But that attitude is memory now. Homes-for-sale are not for sale. Enterprises that seemed doomed have caught their breath and are out front again fighting. They even smile at the notion that such a disaster will be repeated. After all, there was a lapse of 25 years between two record-breaking high water marks. And this time the nation has become flood conscious and likely to take protective measures.

Finally, the latest news from the stricken areas is that of unprecedented trade booms. Merchants have never known such a rush of business. A number of cities have already taken up the slack in their worrisome employment problems.

To be sure, these gains have been made at an awful sacrifice—but the whole thing proves again the ancient saw about the ill wind. Also it shows that most of our fears which seem so vivid today need only the healing touch of time—and that what seems so terrible may be after all a blessing. No philosophic bromide touches: "I've had a lot of trouble in my time, but most of it never happened."

Unjust accusations against people in the public eye usually have a favorable rebound. The screen romeo, Robert Taylor, might have been eclipsed by the widespread news he allowed an aged grandfather to become an object of charity. But there was a backwash of vigorous proof the old fellow was an eccentric who indulged a senile sense of spurious martyrdom. All his relatives, including his grandson Taylor, tried to aid him, but were spurned.

I have not yet read Wythe Williams' "Dusk of Empire," but one thing is certain, it has acquired more publicity than any other book, save "Gone With the Wind" and "Anthony Adverse" in the past few years. Williams was long a crack correspondent in Europe. Either he has a grand press agent or he has written a grand book.

Sweetness and light from Sir James Barrie: "Love, it is said, is blind; but love is not blind. it is an extra eye, which shows us what is most worthy of regard."

Somehow I got an impish chuckle out of an ad in many magazines sponsored by the Literary Guild of America. One of the pictures shows Napoleon with Madame de Pompadour. Unless my history is cockeyed—and there have been rumors—Pompadour was the sweetie of Louis Fifteenth and never met the Corsican. She was dust in a royal crypt when he came to power. The Literary Guild—of all people!

Doleful tales continue to trickle back from Paris of the droop to gaiety. Numberless sidewalk cafes on the grand boulevards are shuttered and going to ruin. Montmartre at night is like Sunday in a small town. Even the big and expensive restaurants consider a dozen customers a fairish evening. Parisians go home at six in the evening and stay there. Everybody seems to be sitting around waiting for something tremendous to happen. The old American bar crowd at the Ritz is now mostly South Americans.

The press agent of Plainview, Tex., sends a request for me to send a gavel for a young lady to kill rats at the forthcoming dairy show in his town. A catchy little event of the proceedings will be the selection of the world's champion woman rat killer. Young ladies will climb into an enclosure, armed with a gavel, and the ferocious rats will be turned loose. The ladies may slug, swing or pound—no kicking allowed—the life out of the rodents for a period of three minutes. The winner will naturally be proclaimed champion.

(Copyright, 1937, McNaught Syndicate)

STAMP NEWS

By I. S. Klein



WHILE fighting proceeds, the opposing forces in Spain are issuing their own stamps. Following a long series of overprinted stamps, the nationalists have produced a set of pictorials under the name of "Espana," while the Madrid government has brought forth new stamps of "Republica Espana." The "Espana" stamps include pictures of "Le Cid," famous legendary hero of Spain, and noted Moorish scenes in that country. The republican stamps include portraits of Velasquez, famous painter; Queen Isabella, who backed Columbus; and Pablo Iglesias, noted labor leader.

• • •

Bills before Congress call for a special Puerto Rico stamp, another for Gen. Thaddeus Kosciusko on the 150th anniversary of his naturalization as an American citizen, and a third for Horace Mann, great American educator. Officials in New Jersey, also, are seeking a stamp commemorating the 150th anniversary of ratification of the Constitution by that state.

• • •

Italy is issuing another set of stamps on Ethiopia, this time providing a definite type for each of the five provinces.

• • •

Mexico has created a philatelic agency, similar to that of the United States, where stamps of that country may be had at face value, plus cost of postage and registration. A list of stamps available may be had by writing to the agency in Mexico City.

(Copyright, 1937, NEA Service, Inc.)

TWO BANDS PLAY

The Grotto band and the Brown Paper Mill Harmonica band played at Oak Ridge Friday night for the benefit of the Oak Ridge Sunday school. On the program were Jimmy Rolff, who sang two solos, and Willie Nettles, noted boy whistler of Monroe. Following the entertainment the visitors were treated to a barbecue supper.

The Dead sea is 1,290 feet below sea level.

YOUR HEALTH

BY DR. MORRIS FISHBEIN

(Editor Journal of the American Medical Association, and of Hygeia, the Health Magazine)

If we remember that the mucous membranes of the breathing tract are continuous, beginning with those of the nose and throat and running down into the lungs, we understand why it is possible for infections to begin in any part of this tract and then extend to other parts.

As has already been mentioned in the discussion of pneumonia, infections of these mucous membranes seem to damage them to such an extent that thereafter they appear to be more liable to additional infections.

Infections of the respiratory tract are especially common in countries in which there are rapid changes in temperature and humidity. For that reason those persons subject to repeated infections of this type should, if possible, live in regions where the climate is fairly stable.

• • •

There seems to be good evidence that the condition of these mucous membranes depends largely on the general hygiene of our bodies. If we cultivate a good hygienic condition, with sufficient rest and a good diet, we do much to strengthen the resistance of these membranes to infection.

Cold and chill, a lack of vitamins and minerals in the diet, overwork, and excess in the use of alcohol and tobacco all seem to weaken resistance of the mucous membranes in the throat and lungs.

Doctors usually classify bronchitis according to the parts of the lungs that are involved and to the nature of the infections. Acute bronchitis is fairly common in old people and in children, particularly in the latter in connection with specific infections such as measles, whooping cough, and scarlet fever.

Not infrequently, as has already been mentioned, a common cold that begins with a disturbance of the nose may extend to the throat and eventually to the lungs. In addition irritation of the mucous membranes of the bronchial tubes may be caused by inhaling irritant gases, such as ether and chlorine, and the gases or refrigerators, such as sulphur dioxide and ammonia.

The organism usually found in these mucous membranes is the pneumococcus which causes pneumonia, yet it is also possible for other germs, such as streptococci and those of influenza, to infect the membranes.

The bronchitis victim usually is slightly sick, somewhat hoarse, often short of breath, and subject to coughing spells. At first the cough is often hard, dry, and painful, but later it tends to loosen up, particularly if remedies are given that help increase the amount of secretion.

• • •

If a person with such a cough and inflammation of the bronchial tubes is immediately put to bed in a room that is well ventilated but not cold, he benefits promptly.

In his treatment the doctor prescribes sedative remedies that will help the patient rest at night, and also drugs that are valuable in the treatment of various kinds of coughs. Some of these remedies tend to loosen the cough. At the same time the action of the bowels is regulated.

Sometimes inhalations of steam, which serves to moisten the air, are prescribed. Occasionally this steam is medicated with soothing oils or with preparations such as benzoin. In general, doctors are inclined to the belief that it is primarily the steam, and secondarily the medication, that is important.

The patient should take plenty of hot liquids, such as tea and citrus fruit drinks. As he improves, his diet is supplemented with nourishing milk preparations.

NAMED BANK CASHIER

FERRIDAY, La., April 17.—(Special)—H. W. Bethard, Sr., of Harrisonburg, has been named as cashier of Sicily Island state bank to replace C. C. Mobley, former cashier, who resigned.

BEHIND THE SCENES IN WASHINGTON

By Rodney Dutcher

WASHINGTON. — The administration's increasing concern over high prices and excessive profits must be giving a good deal of quiet satisfaction to Professor Oliver Mitchell Wentworth Sprague.

Sprague was the Harvard teacher who quit a job as adviser to the Bank of England and became financial and economic adviser in the treasury department very early in the New Deal.

Roosevelt then became charmed by the recovery theories of Professor Warren, James H. Rand and the monetary inflationists. By the end of 1933 Sprague had quit with a roar of protest. Ray Moley, Hugh Johnson and other New Dealers of that day scoffed at him.

The fruition of Sprague's prophecies of doom has been somewhat delayed. The breakdown of government credit and unrestrained inflation which he feared have not arrived. But Roosevelt, who was so strongly bent on raising prices three years ago, is now worried by fear that high prices may bring another crash.

He now has come to believe in maximum production at low prices. And it is interesting to recall some of the things which Sprague, who once taught economics to Roosevelt at Harvard, was saying and writing in December, 1933.

• • •

Might Cause Crash

Fallacious, insisted Sprague, was the view of "young liberals" in Washington, who believed recovery could come through quasi-monopolies and increasing prices. This view might cause the country to crash on the rocks of shrunken markets due to higher prices. Sprague favored low prices to stimulate markets, production and employment, urging business men to adopt this policy even though it meant sacrifices and temporary lack of profits.

Business, said Sprague, should "make a relative reduction in prices of those goods and services for which larger potential demand can be anticipated if relative prices are reduced."

And in view of Roosevelt's promise to cut down government expenditures flowing into durable goods as a means of discouraging price inflation, it seems interesting to remember that Sprague said:

"If the primary direction of labor and capital is to be found in the production of durable goods, such as housing, then a government policy of public works that increases the cost of that sort of goods works against recovery. Recovery should be based on low production and transportation costs."

"The fundamental question that presents itself in examining trade recovery policies, whether they be those of business men or the government," Sprague wrote, "is this: Do they tend to open up and increase demand for those products for which, we may reasonably presume, a large potential demand exists that can be made actual by relatively lower prices—lower prices, I may add, made possible by improved methods and larger volume, and not by unreasonably low rates in wages."

• • •

Heads For Other Goal

Doubtless there will be those to say that Sprague was wrong then and that it was imperative to raise prices at once. But those were the days when Roosevelt was first comparing the New Deal to a football team trying out attacks. And perhaps there will be those to suggest that it's a very flexible game when the quarterback can suddenly turn his team around and start carrying the ball in the opposite direction.

It is pleasant to be able to report, however, that players on the local team come nearer unanimity in supporting the present Roosevelt trend of thought than they ever did before.

All through the NRA days business men were coming here to arrange price-fixing and price-raising agreements to the end that even the most inefficient producers might be allowed to profit while the most efficient cleaned up in a big way. Then there were economists under General Johnson who kept insisting the best road to recovery was in unrestricted production, free competition and low prices.

Roosevelt seems to be coming around to that viewpoint. At least, according to insiders, he is convinced that excessive profits mean concentration of wealth, drying up of markets and purchasing power and resultant depression.

The president, it is understood, has secretly ordered a survey of ways and means to encourage mass production at lower prices. This correlates with his study of methods by which prices can be kept from rising to a point of disastrous inflation.

DINNERS HELD IN BISHOPS' CRUSADE

The first church dinners in cooperation with the Bishops' Crusade of the Southern Methodist church held in the Monroe district were given on Friday night, April 16, at Claiborne Methodist church, in Ouachita parish, and at Union Methodist church, in Richland parish. Rev. H. W. Ledbetter is pastor of Claiborne church.

Scheduling their fellowship dinners one week prior to the regular date, because of circuit schedules, the two dinners held last Friday evening were reported to be highly successful.

W. B. Clarke, of Monroe, district lay leader, made the principal address at the Claiborne dinner. More than $20 was realized for the missionary fund there.

At Union church, practically every member of the church was present, and with a program led by Rev. D. W. Pool, pastor, contributons of $39 were received.

The Monroe district will cooperate 100 per cent in the Bishops' Crusade, and the coming week will see numerous dinners, barbecues, and get-together occasions throughout this section.

Authorities cannot agree as to whether the sweet potato is a native of tropical America or the East Indies

LIFE STORY OF GIPSIES GIVEN

Evangelist Tells Thrilling Tale Of Conversion And Life Of Noted Father

Gipsy Smith, Jr., famed evangelist, gave his most noted sermon, "From a Gipsy Tent to the Pulpit," before a huge audience at the First Baptist church, West Monroe, Friday night. He took for his theme that of the Prodical Son from the 15th chapter of St. Luke. The story he related was that of the life of his father, Gipsy Smith, Sr., who at 76 years of age is rounding out 60 years of evangelism.

Starting at 16 years of age, with inability to read and write, he acquired just four weeks schooling which is all he has ever had in his lifetime but thousands of people have been converted by his preaching and he has preached to vast audiences in many continents.

For his distinguished services in the World war trenches, he was offered knighthood by the king of England which he declined. He was, however, bestowed with the highest decoration that the king is able to accord. He participated in the coronation of King George V, and will participate in similar exercises next month when George VI is similarly crowned.

The speaker said in part: "I was speaking on this subject at one time and I asked children in the audience to tell what a Gipsy was. One designated him as a wild man; another as a wanderer; another as a fortune teller; another as a loafer and the last one, a man who 'swipes kids.'

"There are as near as we know, between three and four million Gipsies in the world today. In England there are betwene thirty and forty thousand. Think of a community with forty thousand people with no Bibles, no schools, no preachers, no teachers That was the condition of Gipsies in England up to a few years ago.

"Where do Gipsies come from? Nobody knows. Some seem to think they came originally from Egypt, or from India. But proof is lacking. We believe that the Gipsies are one of the lost tribes of Israel. One of the leading reasons for this belief is found in the fact that 85 per cent of names are those found in the Bible. Again, the Gipsies have no religion, yet they believe that back of the world is a first cause that controls the universe. A Gipsy will not take a horse to water on the Sabbath day for he would put in a supply the night before. He gathers firewood to last him over the Sabbath.

"If a Gipsy dies, all the bedding and clothing are put on a camp fire and burned.

"Up to 85 years ago, we knew in England no marriage. A boy and girl had to be 21 years of age when they could be given in marriage much as Isaac took Rebecca in marriage.

"And there are some fine points about Gipsy life. You never read of a Gipsy murder in Great Britain. I have never heard of a Gipsy suicide, a Gipsy bank-breaker; a Gipsy girl who peddled her virtue. Gipsy men respect womanhood. When you in America instil into your youth who attends high school to regard the girl who sits next to him as he would his own sister, then you will raise the moral standard of the country.

"One of the worst sins of Gipsies is profanity. But women swear today like the men so with all your breeding you are no better off than the Gipsies. Why do you get so excited when a remark is uttered that reflects on your mother, when you will stand and laugh when a profane remark is uttered against the man who created you, the Lord of all the earth?

Gipsy women earn much of their living telling fortunes. When they accept Christ they can't go on in this way telling lies. Gipsies peddle goods, make and sell clothes—pins and trade horses as well as tell fortunes. In March 1860, my father was born, wild as the birds and as sweet as the flowers. He has lived closer to Christ than anyone of whom I know.

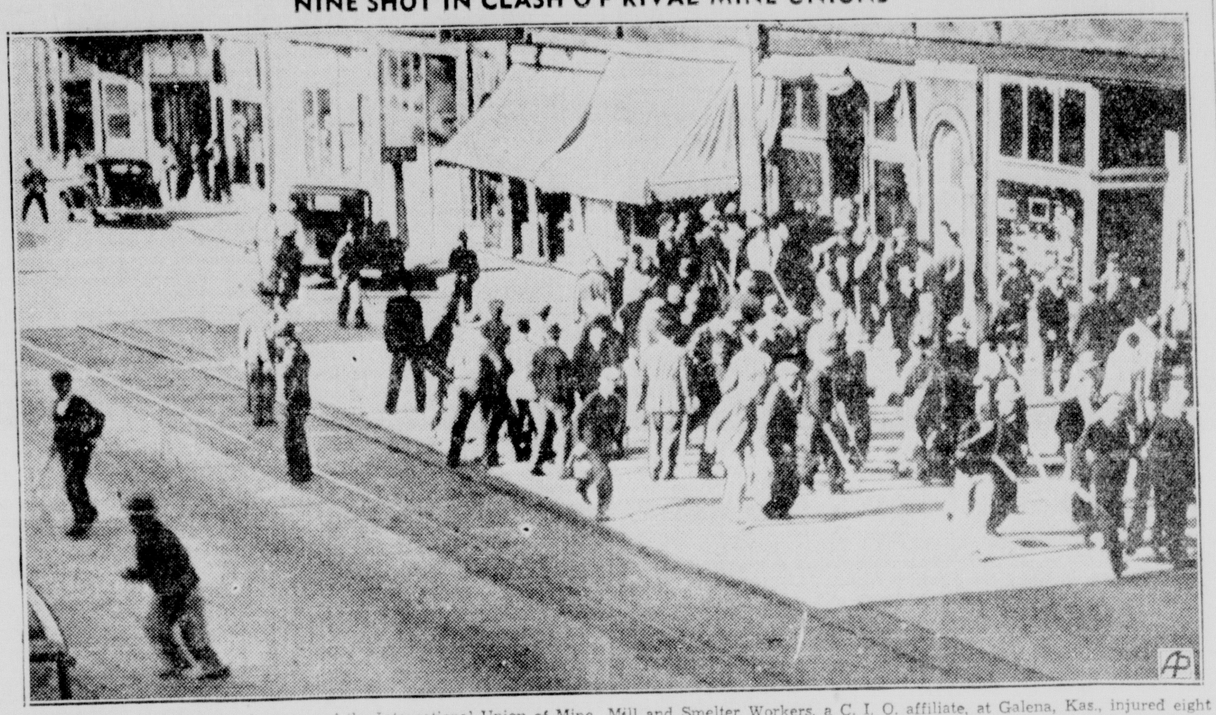
"One bad habit is that of drinking; another that of pilfering. I have a better name for the last bad habit of the Gipsies,—I would call them "good finders." They never buy anything when they can find it, be it a garden full of vegetables or a rope with a mule on the end."

The speaker then told how his grandfather, with his wife and one child victims of smallpox, found that he had to be father and mother to the remaining large brood left in the Gipsy wagon which was their home. In groping around he became converted and at 17, without being able to read and write to any extent, and with but four weeks schooling, he set out with William Booth who later founded the Salvation Army, to do evangelistic work in and about London.

From this start, Gipsy Smith, Sr., has preached in the past 60 years on every English speaking continent in the world and has converted thousands of persons, and even despite the fact that he is advanced in age, he is showing no let-up of activities. As stated he will participate actively in the forthcoming coronation ceremonies in England.

Gipsy Smith, Jr., will close his series of services at the First Baptist church, West Monroe, today, preaching at 10:50 a.m. and at 7:30 p.m. Even larger audiences that have been present during the past two weeks are expected to attend today.

NINE SHOT IN CLASH O F RIVAL MINE UNIONS



A burst of gunfire from headquarters of the International Union of Mine, Mill and Smelter Workers, a C. I. O. affiliate, at Galena, Kas., injured eight men and a boy during a parade staged by a rival labor union known as The Tri-State Metal, Mine and Smelter Workers union. The marchers are shown scattering while bullets whizzed through the street.

"Trifles," to be given here and presented at the state rally at Baton Rouge in the latter part of May. Members of the cast, coached by Mrs. Clarice Holmes Sandlin, are: Earl Doughty, Holmes Breithaupt, Q. R. Hudson, Jr., Carojean White and Merle Owens. Miss Owens won second place in the state interpretative reading contests last year.

The "Boston News Letter" was the first newspaper to be published in America. John Campbell, of Boston, founded it in 1704, and it appeared regularly for more than 70 years.

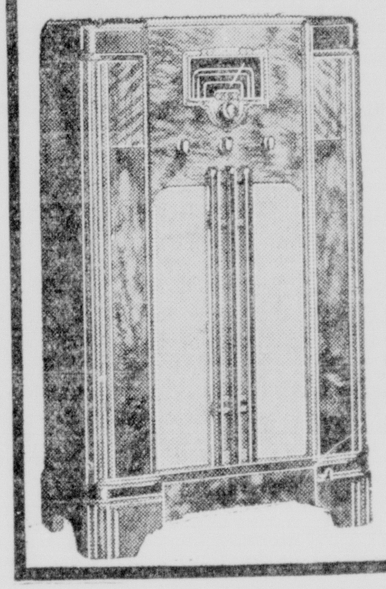
TRADE-IN SALE

YOUR OLD RADIO AS DOWN PAYMENT AND ONE YEAR TO PAY BALANCE



BIGGEST VALUE IN RADIO HISTORY

RCA Victor



Once You See It—Once You Hear It— YOU'LL NEVER BE SATISFIED WITH ANY OTHER RADIO

A stunning metal tube superheterodyne receives domestic, foreign, police, aviation and police broadcasts. Phonograph connection.

$54.95

CULP MUSIC SHOP

RADIO HEADQUARTERS
124 S. Grand Phone 4719
Oldest and Largest RCA Victor Dealer in Louisiana

DR. BERT WILLIAMS
DENTIST

If you are not in a position to pay cash, terms may be arranged. Pay in small installments. No delay. No red tape. Wear teeth while you pay.

PLATES, BRIDGES, CROWNS
—including TRUBYTE, HECOLITE, PORCEDENT, LUXENE, GOLD and many other plates.
Broken Plates Mailed in Will Be Repaired and Returned Same Day.
All Correspondence Cheerfully Answered
ONE-DAY SERVICE for out-of-town patrons in most cases

PHONE 43 907 NIGHTS

DOCTOR B. G. WILLIAMS
335½ DeSiard St.

HOURS 8 to 7:30 SUNDAY 9 to 1

THREE DOORS EAST PARAMOUNT THEATER

THANKS . . .
a million

We sincerely thank our friends of North Louisiana for their large attendance at the opening of our new store Wednesday, April 14th.

The many kind words you said about us are indeed pleasing and highly appreciated. We intend to merit a continuance, in the future, of the generous patronage you have given us in the past.

Your acceptance of our FOOD DEPARTMENT was beyond our fondest dreams . . . (and we have been dreaming of this for a long, long time).

To all who came from RAYVILLE, TALLULAH, COLUMBIA, WINNSBORO, WISNER, STERLINGTON, FARMERVILLE, COLLINSTON, EROS, CHATHAM, RUSTON, ARCADIA, CROSSETT, ARK., and other out-of-town places we are very grateful.

To you of Monroe and West Monroe . . . we expected you and were counting on you. . . . YOU DID NOT DISAPPOINT US. Just let us prove with good values that we are glad you came.

To our fellow business men who so cordially expressed their good wishes, we are unable to find proper words to express to you our appreciation. The good wishes so freely given, make life worth living.

We appreciate to the utmost, the gorgeous flowers sent to us by so many of you.

AGAIN . . . THANKS A MILLION.

HATCHELLS'

C. A. HATCHELL — W. R. HATCHELL

Corner Trenton, Natchitoches, Cotton Streets — West Monroe, La.

SOCIAL SECURITY NUMBER MISSING

Edward Sloan of Swartz is wondering what will happen to him if, and when, he reaches the age of 65 years, at which time Uncle Sam will be ready to pay him a pension. Mr. Sloan is worried because late Friday night, while leaving a saloon on Hall street, he discovered that he had either lost or been robbed of his wallet, which contained his social security card.

He reported the loss to the police Saturday morning and asked that every effort be made to recover his card so that he could qualify for his pension when he reaches the prescribed age limit.

Besides the social security card, Mr. Sloan reported that the wallet contained a 1937 fishing license and a receipt signed by Frank Tarver.

STUDENTS REHEARSE PLAY

JENA, La., April 17.—(Special)—Five students of Jena High school are at work on a one-act play entitled

MODERN WOODMEN TO MEET

The Modern Woodmen of America will meet at their hall on South Grand street, Monday at 7:45 p.m.

City Briefs

SCHOOL RALLY MAY 1

Pupils of the parish grammar schools are preparing for the annual elementary school rally on the campus of Crosley school, West Monroe, May 1. At that time four silver loving cups will be awarded for successes at volley ball. Two of the cups will go to boys' teams and two to girls' teams. They are divided into groups A and B.

ATTENDED CONVENTION

Nick Mayer and J. B. Evans of Winnsboro attended the W. O. W. state encampment at Alexandria last week as delegates from the Winnsboro camp.

BROTHERHOOD MEETING

The Brotherhood of the First Baptist church, West Monroe, will meet in the banquet hall of the church, Monday night. Rev. J. D. Kitchenham, pastor of the Columbia church, will be the speaker of the evening.

BANDS WILL PLAY

A concert will be presented at Neville High school, Thursday at 8 p.m. Bands of the Neville High combined with bands from grade schools will provide the music. Charles Gaushell, director, will be in charge.

PREPARING FOR BIRTHDAY

Plans are going ahead for the holding of the Camp Fire birthday party on May 1 at the legion memorial home.

SOCIAL AGENCIES MEET

The Council of Social agencies held its monthly meeting at the First Presbyterian church, Friday at noon. Rabbi F. K. Hirsch, president, presided. The speaker of the noon hour was Rev. B. F. Wallace, superintendent of the Louisiana Baptist Children's home. He told of some of the features of the institution. Miss Rebecca Cassell, WPA executive, also participated on the program with an explanation of some of the features of her work.



The Time to Think of Safety Is Before the Accident

Read the official score of the A.A.A.

Prove to Yourself . . . Drive Our Demonstration Car Equipped With Dual 10 Tires, No Obligation

Official A.A.A. skidding tests prove amazing stopping ability of GENERAL Dual 10s

Official Score

30 MILES PER HOUR. Dual 10s stopped car in 17 feet on wet pavement. The established distance required to stop a car with average tires at this speed on dry pavement is 53 feet.*

40 MILES PER HOUR. Dual 10s stopped car in 32 feet on wet pavement. The established distance required to stop a car with average tires at this speed on dry pavement is 110 feet.*

65 MILES PER HOUR. Dual 10s stopped car in 115 feet on wet pavement. The established distance required to stop a car with average tires at this speed on dry pavement is 258 feet.*

*Travelers Insurance Co. figures for stopping average car with 4-wheel brakes in good condition.

CONTEST BOARD AAA SANCTION 3456

It's better to be safe than sorry ever after, when it costs so little more to have quick-stopping, straight-stopping Dual 10s. Our change-over plan provides full allowance for the standard tires on your new car or for all unused tire mileage on your present car. Come in! Convenient terms, if you wish.

For less than 1¢ a day more you can have the safety of Dual 10s!

It's the wrinkle when you apply the brakes that eliminates skid swerves and tail spins.

Buy Now
Rubber Prices Are Going Up!

Central & Circle (S) Stations

LIFE STORY OF GIPSIES GIVEN

Evangelist Tells Thrilling Tale Of Conversion And Life Of Noted Father

Gipsy Smith, Jr., famed evangelist, gave his most noted sermon, "From a Gipsy Tent to the Pulpit," before a huge audience at the First Baptist church, West Monroe, Friday night. He took for his theme that of the Prodical Son from the 15th chapter of St. Luke. The story he related was that of the life of his father, Gipsy Smith, Sr., who at 76 years of age is rounding out 60 years of evangelism.

Starting at 16 years of age, with inability to read and write, he acquired just four weeks schooling which is all he has ever had in his lifetime but thousands of people have been converted by his preaching and he has preached to vast audiences in many continents.

For his distinguished services in the World war trenches, he was offered knighthood by the king of England which he declined. He was, however, bestowed with the highest decoration that the king is able to accord. He participated in the coronation of King George V, and will participate in similar exercises next month when George VI is similarly crowned.

The speaker said in part: "I was speaking on this subject at one time and I asked children in the audience to tell what a Gipsy was. One designated him as a wild man; another as a wanderer; another as a fortune teller; another as a loafer and the last one, a man who 'swipes kids.'

"There are as near as we know, between three and four million Gipsies in the world today. In England there are betwene thirty and forty thousand. Think of a community with forty thousand people with no Bibles, no schools, no preachers, no teachers That was the condition of Gipsies in England up to a few years ago.

"Where do Gipsies come from? Nobody knows. Some seem to think they came originally from Egypt, or from India. But proof is lacking. We believe that the Gipsies are one of the lost tribes of Israel. One of the leading reasons for this belief is found in the fact that 85 per cent of names are those found in the Bible. Again the Gipsies have no religion, yet they believe that back of the world is a first cause that controls the universe. A Gipsy will not take a horse to water on the Sabbath day for he would put in a supply the night before. He gathers firewood to last him over the Sabbath.

"If a Gipsy dies, all the bedding and clothing are put on a camp fire and burned.

"Up to 85 years ago, we knew in England no marriage. A boy and girl had to be 21 years of age when they could be given in marriage much as Isaac took Rebecca in marriage.

"And there are some fine points about Gipsy life. You never read of a Gipsy murder in Great Britain. I have never heard of a Gipsy suicide, a Gipsy bank-breaker; a Gipsy girl who peddled her virtue. Gipsy men respect womanhood. When you in America instil into your youth who attends high school to regard the girl who sits next to him as he would his own sister, then you will raise the moral standard of the country.

"One of the worst sins of Gipsies is profanity. But women swear today like the men so with all your breeding you are no better off than the Gipsies. Why do you get so excited when a remark is uttered that reflects on your mother, when you will stand and laugh when a profane remark is uttered against the man who created you, the Lord of all the earth?

Gipsy women earn much of their living telling fortunes. When they accept Christ they can't go on in this way telling lies. Gipsies peddle goods, make and sell clothes—pots and trade horses as well as tell fortunes. In March 1860, my father was born, wild as the birds and as sweet as the flowers. He has lived closer to Christ than anyone of whom I know.

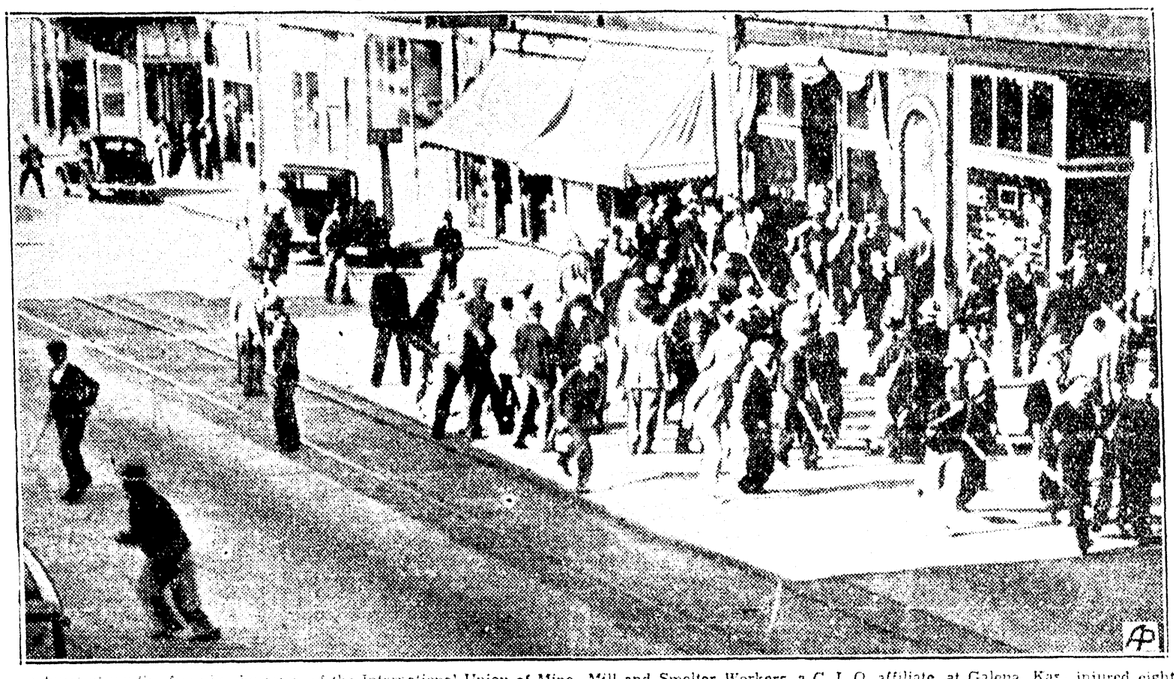
"One bad habit is that of drinking; another that of pilfering. I have a better name for the last bad habit of the Gipsies. I would call them "good finders." They never buy anything when they can find it, be it a garden full of vegetables or a rope with a noose on the end."

The speaker then told how his grandfather, with his wife and one child victims of smallpox, found that he had to be father and mother to the remaining large brood left in the Gipsy wagon which was their home. In groping around he became converted and at 17, without being able to read and write to any extent, and with but four weeks schooling, he set out with William Booth who later founded the Salvation Army, to do evangelistic work in and about London.

From this start Gipsy Smith, Sr. has preached in the past 60 years in every English speaking continent in the world and has converted thousands of persons, and even despite the fact that he is advanced in age, he is showing no let-up of activities. As stated he will participate actively in the forthcoming coronation ceremonies in England.

Gipsy Smith, Jr. will close his series of services at the First Baptist church, West Monroe, today, preaching at 10:50 a.m. and at 7:30 p.m. Even larger audiences that have been present during the past two weeks are expected to attend today.

NINE SHOT IN CLASH O F RIVAL MINE UNIONS



A burst of gunfire from headquarters of the International Union of Mine, Mill and Smelter Workers, a C. I. O. affiliate, at Galena, Kas., injured eight men and a boy during a parade staged by a rival labor union known as The Tri-State Metal, Mine and Smelter Workers union. The marchers are shown scattering while bullets whizzed through the street.

DR. BERT WILLIAMS
DENTIST

If you are not in a position to pay cash, terms may be arranged. Pay in small installments. No delay. No red tape. Wear teeth while you pay.

PLATES, BRIDGES, CROWNS

—including TRUBYTE, HECOLITE, PORCEDENT, LUXENE, GOLD and many other plates.

Broken Plates Mailed in Will Be Repaired and Returned Same Day.
All Correspondence Cheerfully Answered
ONE-DAY SERVICE for out-of-town patrons in most cases

PHONE 43 907 NIGHTS

DOCTOR B. G. WILLIAMS 335½ DeSiard St.

HOURS 8 to 7:30 SUNDAY 9 to 1

THREE DOORS EAST PARAMOUNT THEATER

THANKS . . .
a million

We sincerely thank our friends of North Louisiana for their large attendance at the opening of our new store Wednesday, April 14th.

The many kind words you said about us are indeed pleasing and highly appreciated. We intend to merit a continuance, in the future, of the generous patronage you have given us in the past.

Your acceptance of our FOOD DEPARTMENT was beyond our fondest dreams . . . (and we have been dreaming of this for a long, long time).

To all who came from RAYVILLE, TALLULAH, COLUMBIA, WINNSBORO, WISNER, STERLINGTON, FARMERVILLE, COLLINSTON, EROS, CHATHAM, RUSTON, ARCADIA, CROSSETT, ARK., and other out-of-town places we are very grateful.

To you of Monroe and West Monroe . . . we expected you and were counting on you. . . . YOU DID NOT DISAPPOINT US. Just let us prove with good values that we are glad you came.

To our fellow business men who so cordially expressed their good wishes, we are unable to find proper words to express to you our appreciation. The good wishes so freely given, make life worth living.

We appreciate to the utmost, the gorgeous flowers sent to us by so many of you.

AGAIN . . . THANKS A MILLION.

HATCHELLS'

C. A. HATCHELL — W. R. HATCHELL

Corner Trenton, Natchitoches, Cotton Streets — West Monroe, La.

City Briefs

SCHOOL RALLY MAY 1

Pupils of the parish grammar schools are preparing for the annual elementary school rally on the campus of Crosley school, West Monroe, May 1. At that time four silver loving cups will be awarded for successes at volley ball. Two of the cups will go to boys' teams and two to girls' teams. They are divided into groups A and B.

ATTENDED CONVENTION

Nick Mayer and J. B. Evans of Winnsboro attended the W. O. W. state encampment at Alexandria last week as delegates from the Winnsboro camp.

BROTHERHOOD MEETING

The Brotherhood of the First Baptist church, West Monroe, will meet in the banquet hall of the church Monday night. Rev. J. D. Kitchenham, pastor of the Columbia church, will be the speaker of the evening.

BANDS WILL PLAY

A concert will be presented at Neville High school, Thursday at 8 p.m. Bands of the Neville High combined with bands from grade schools will provide the music. Charles Gauthell, director, will be in charge.

PREPARING FOR BIRTHDAY

Plans are going ahead for the holding of the Camp Fire birthday party on May 1 at the legion memorial home.

SOCIAL AGENCIES MEET

The Council of Social agencies held its monthly meeting at the First Presbyterian church, Friday at noon. Rabbi F. K. Hirsch, president, presided. The speaker of the noon hour was Rev. B. F. Wallace, superintendent of the Louisiana Baptist Children's home. He told of some of the features of the institution. Miss Rebecca Cassell, WPA executive, also participated on the program with an explanation of some of the features of her work.

MODERN WOODMEN TO MEET

The Modern Woodmen of America will meet at their hall on South Grand street, Monday at 7:45 p.m.

SOCIAL SECURITY NUMBER MISSING

Edward Sloan of Swartz is wondering what will happen to him if, and when, he reaches the age of 65 years, at which time Uncle Sam will be ready to pay him a pension. Mr. Sloan is worried because late Friday night, while leaving a saloon on Hall street, he discovered that he had either lost or been robbed of his wallet, which contained his social security card.

He reported the loss to the police Saturday morning and asked that every effort be made to recover his card so that he could qualify for his pension when he reaches the prescribed age limit.

Besides the social security card, Mr. Sloan reported that the wallet contained a 1937 fishing license and a receipt signed by Frank Tower.

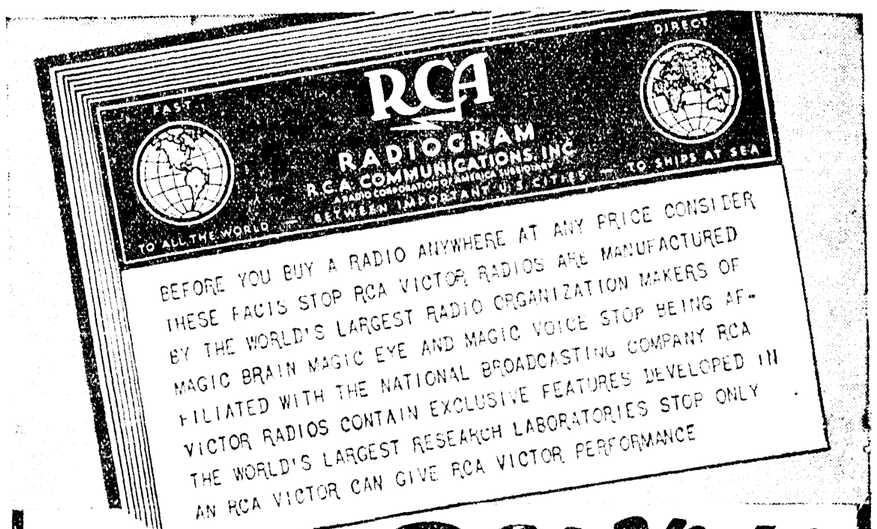
STUDENTS REHEARSE PLAY

JENA, La., April 17.—(Special)—Five students of Jena High school are at work on a one-act play entitled "Trifles," to be given here and presented at the state rally at Baton Rouge in the latter part of May. Members of the cast, coached by Mrs. Clarice Holmes Sandlin, are: Earl Doughty, Holmes Breithaupt, Q. R. Hudson, Jr., Carojean White and Merle Owens. Miss Owens won second place in the state interpretative reading contests last year.

The "Boston News Letter" was the first newspaper to be published in America. John Campbell, of Boston, founded it in 1704, and it appeared regularly for more than 70 years.

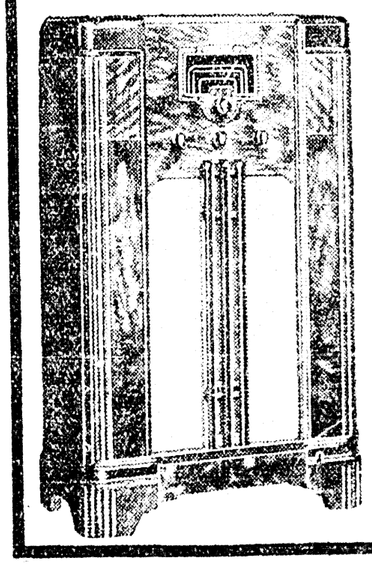
TRADE-IN SALE

YOUR OLD RADIO AS DOWN PAYMENT AND ONE YEAR TO PAY BALANCE



BIGGEST VALUE IN RADIO HISTORY

RCA Victor



Once You See It—Once You Hear It— YOU'LL NEVER BE SATISFIED WITH ANY OTHER RADIO

A stunning metal tube superheterodyne receives domestic, foreign, police, aviation and police broadcasts. Phonograph connection.

$54.95

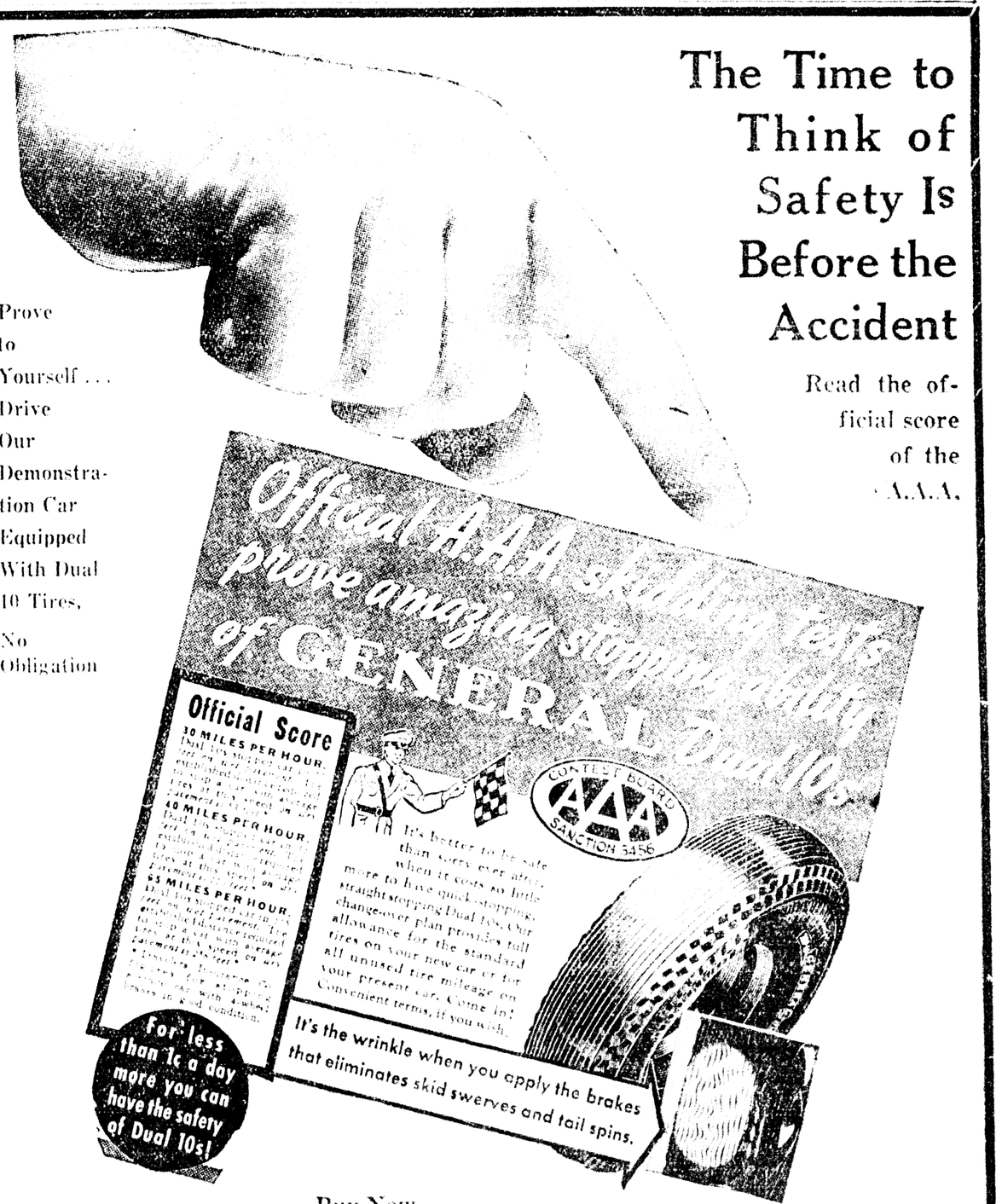
CULP MUSIC SHOP

RADIO HEADQUARTERS
121 S. Grand — Phone 4719
Oldest and Largest RCA Victor Dealer in Louisiana

The Time to Think of Safety Is Before the Accident

Read the official score of the A.A.A.

Prove to Yourself . . . Drive Our Demonstration Car Equipped With Dual 10 Tires, No Obligation



Buy Now
Rubber Prices Are
Going Up!

Central & Circle (S) Stations

MRS. H. S. CHILTON WILL HEAD P.-T. A.

Elected President For Another Year At Central Grammar

Officers elected for the ensuing year by the P.-T. A. of Central Grammar school, at the regular meeting Wednesday were as follows: Mrs. H. S. Chilton, president, re-elected; Mrs. E. G. Courtney, vice-president; Mrs. Frank McCoy, treasurer; Mrs. W. R. Moseley, secretary.

Delegates to the state convention were named as follows: Mrs. E. G. Courtney, Mrs. H. S. Chilton and Mrs. H. S. Wilkie.

H. A. Dickard, local engineer, gave a talk on the matter of safeguarding the lives of pupils and teachers in public schools. He called attention to the catastrophe that occurred in New London, Tex., recently and said that proper checking and re-checking of heating appliances in schools would prevent the occurrence of such a tragedy as that in a neighboring state recently.

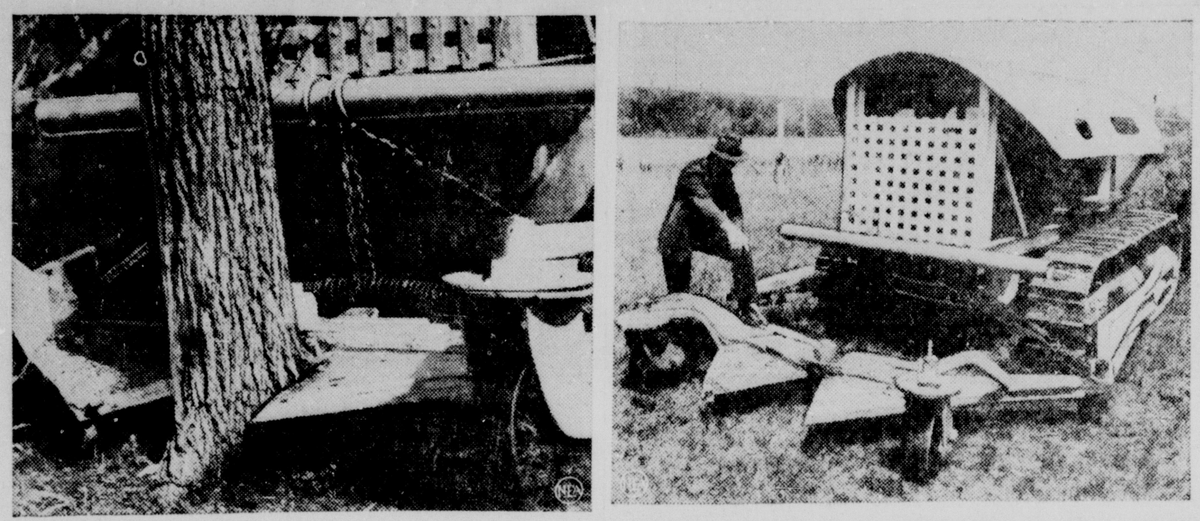
Puils of Miss Cliffie Olmstead in the first grade gave an excellent program of songs, while those in Mrs. Kate Henry's room demonstrated rhythm music successfully.

The attendance record of mothers was established by parents of Miss Eulalia McCoy's room in the second grade.

WILL ATTEND MEETING

The Red River Presbyterial will be held in Shreveport on April 22 and 23. The following Monroe residents will attend: Mrs. A. M. Wills, Mrs. R. H. Carpenter, Mrs. Sid Walker, Mrs. John T. Richardson and Mrs. R. M. Arseneau.

STEEL SCISSORS COMPETING WITH TREE CHOPPERS



A bite that means more than the bark is provided by this steel "tree-scissors" invented by Kirk Knight, 27, of Bartlett, Tex., to speed tree chopping. In photo at right, Knight points to the steel cutting jaws attached to the front of a shielded tractor. When the blades make contact with a tree, as at left, the scissors close and the bar across the front of the machine pushes the severed tree forward, leaving a short, smooth stump. Knight says the machine can average two trees a minute, doing the work of 200 woodchoppers. The largest tree it has cut, he says, was 22 inches across. He said he got the idea from cutting matches with ordinary scissors.

:-: CHURCHES :-:

MEN'S BIBLE CLASSES

Major Memorial Bible class of the First Baptist church meets in the Cameo room of Virginia hotel at 9:45 a.m. Sunday. Frank V. Reitzell, president; Dr. W. M. Caskey, teacher.

Frank P. Stubbs Memorial Bible class of the First Presbyterian church meets at Paramount theater at 9:45 a.m. Sunday. Ralph E. Holcombe, president; Fred Williamson, teacher.

Men's Bible class of the First Methodist church meets at 9:45 a.m. Sunday in the parlors of Hotel Monroe. C. S. Walker, president; S. E. Dodd, teacher.

METHODIST PROTESTANT CHURCH
Stone Avenue and South Third Street
I. L. Yeager, Pastor

Sunday school at 9:45 a.m., M. B. Hearne, general superintendent. Morning worship at 11 o'clock. Christian Endeavor at 6:45 p.m., R. W. Irby, program leader. Evening service at 7:30. Circle No. 1 will meet with Mrs. G. B. Haynes, Tuesday afternoon at 2:30. Circle No. 1 will meet with Mrs. H. F. Boyd, Tuesday afternoon at 3 o'clock. Mid-week Bible study, Thursday evening at 7:30.

FIRST BAPTIST CHURCH
West Monroe
Rev. E. E. Huntsberry, Pastor

Bible school 9:45 a.m.; preaching services 10:50 a.m. and 7:30 p.m.; B. T. U. 630 p.m. Mid-week prayer service Wednesday 7:30 p.m. Gipsy Smith will preach at both morning and evening services on Sunday, concluding his two weeks' revival at this church.

TRINITY LUTHERAN CHURCH
Harrison and D'Arbonne Streets
Sherrouse Addition
Vernon C. Grosse, Pastor

Sunday school and Bible class at 9:45 a.m. Church services at 10:45 a.m. In the Bible class we are making an intensive study of the doctrinal and historical books of the Bible. At present, we are treating the book of Genesis. The epistle lesson for this Sunday is found in I Peter 2:21-25. These verses tell us that Christ is not only a teacher, but is also the shepherd of the flock. Everyone is cordially invited to attend the Bible class, Sunday school and services.

CHURCH OF THE NAZARENE
Thomas and Richmond Streets
G. M. and Ina Lee Akin, Pastors

Sunday school at 9:45 a.m., with Mr. S. P. Quigley, superintendent, in charge. Preaching at 11 a.m. and 7:30 p.m. by Rev. C. J. Frost, evangelist. Mr. L. C. Messer of Oklahoma City, Okla., will sing at each service. The N. Y. P. S. will meet at 6:30 p.m., Mr. O. L. Hoskins, president. The W. M. S. will meet Monday afternoon at 2 o'clock, Mrs. Ina Lee Akin, president. Prayer meeting Wednesday at 7:30 p.m.

GRACE CHURCH
Fourth and Glenmar Streets
Edward Farren Hayward, Rector

Services for the third Sunday after Easter are as follows: The Holy Eucharist will be celebrated at 7:30 a.m., and the church school will meet at 9:30 a.m. The 11 o'clock service will consist of shortened Matins, and the rector will give the second address in the series on the subject of "The Great Forty Days." Evensong will be said and sermon preached at Saint David's, Rayville, at 4:30 p.m. The sacrament of holy baptism will be administered at 4 p.m. Last Sunday we considered our Lord as our example and prayed for grace to follow His most holy life. Today we are reminded that we are called to be examples; the world should see in us something of the life of Christ—the same kind of life. St. Francis of Assisi, you remember, was possessed with the idea of becoming a mirror of Jesus Christ and that few have succeeded in doing this as well as he did was not due to any personal endowment or advantage, but solely to the fact that he was in dead earnest and was willing to pay the price. Right living comes from right thinking. If we call ourselves Christians and are not living in this way, we are in error—self deceived—and need the light of truth to bring us back to rightness. The church is opened daily from 7:30 a.m. until 5:30 p.m. Come in, rest, pray, give thanks, meditate.

FIRST BAPTIST CHURCH
L. T. Hastings, Pastor
D. C. Black, Director of Education and Music

We are looking forward with great faith and hope to another great day in all departments Sunday. God is blessing us and onward we intend to go where He leads. Progress is being made in plans for renewal of building operations; also in taking the special offering for Louisiana college. The pastor will preach Sunday morning on "But Prayer," from Acts 12:5—"But prayer was made without ceasing of the church unto God." The church will be asked to spend Wednesday of next week in fasting and prayer for the building enterprise. "More things are wrought by prayer than this world dreams of." The evening service will be evangelistic. The B. T. U. and Brotherhood meet at 6:10 p.m. In the absence of Mr. Black, who is at Glenmora in a meeting, Mr. Dallas Goss will have charge of the morning music and Mr. Fletcher Nelson will conduct congregational singing at the evening service.

FIRST PRESBYTERIAN CHURCH
Grammont at Catalpa Street
Ernest Holloway, Minister

An urgent invitation is extended to attend the Sabbath school. The attendance is satisfactory, and yet with your presence the goal will be reached. Classes have been organized, led and taught by sincere folk, looking to your nurture and spiritual growth. Why not enroll in the class of your choice today? The women's classes meet in the church; the men's class in the Paramount theater. The hour is 9:45 a.m. "All that I am today I owe to my religious training as a boy. Of course much of this came from my parents, but a good deal of it came through the Sunday schools which I attended."—James Cash Penney, founder and chairman of the board of the J. C. Penney company. "Religion's Contribution to Mental Soundness" and "The Mastery of Fear," are the subjects to be considered this Lord's day. If you are unable to worship with us, you may hear the message and service by radio. Our worship programs are broadcast through the local radio station KMLB. It is our belief and contention the Apostle Paul's word is basic, indispensable and effective—"For God hath not given us the spirit of fear; but of power, and of love, and of a sound mind." Fear can be conquered, and man is nonplussed, impotent, possessed of an inferiority complex and unable to render a good account of himself until he has met and defeated fear. Will you worship with us that we may together seek the truth? The door of the Presbyterian congregation is open. A hearty welcome awaits you. Our purpose is to offer suggestions that will stimulate, strengthen, sustain and cheer. "Man does not live by bread alone." Will you worship with us this Sabbath day?

FIRST CHURCH OF CHRIST, SCIENTIST
Corner Auburn Ave. and N. Second St.

Sunday services 11 a.m., Sunday school 9:30 a.m., Wednesday evening testimony meetings 8 o'clock. Reading room, 602 Ouachita National Bank building, open daily except Sunday and holidays, 11:30 a.m. to 4:30 p.m. The public is welcome to all services and the use of the reading room. "Doctrine of Atonement" is the subject of the lesson sermon in all Churches of Christ, Scientist, Sunday, April 18, 1937. Among the citations which comprise the lesson sermon is the following from the Bible: "I came forth from the Father, and am come into the world; again, I leave the world, and go to the Father." (John 16). The lesson sermon also includes the following passage from the Christian Science textbook, "Science and Health with Key to the Scriptures," by Mary Baker Eddy: "Atonement is the exemplification of man's unity with God, whereby man reflects divine truth, life and love. Jesus of Nazareth taught and demonstrated man's oneness with the Father, and for this we owe him endless homage." (p. 18).

CENTRAL BAPTIST CHURCH
3400 Lee Avenue
D. D. Cantrell, Pastor

The Sunday school opens promptly at 9:45 a.m., the B. T. U., 6:45 p.m. We are prepared now to receive larger groups in all departments, and invite all people of our district to be present on time. The morning services will be one of great interest and instruction to all who come. Dr. James Edward Brakefield, head of the Bible department of Louisiana college, will speak at this time. This great preacher and eminent teacher has a message that will warm the heart. We covet for you the privilege to hear him. April is the time appointed by the Louisiana Baptist convention for the campaign for funds to make "A Greater Louisiana Baptist College." Central Baptists are asked to make a special contribution representative of our love to Him who gave all for us, and of our appreciation of this, the only Baptist college of our great state to give out the truth and fundamental teaching of the Bible as Baptist in the field of Christian education. Mr. Dallas Goss is expected back with us again at the evening hour to have charge of our worship in gospel music. The pastor will bring the message in sermon. April is the month of refreshing showers. Let us make it refreshing showers of service to our Lord. We covet your cooperation and unity in this, the great work for God. Baptists and friends of Central church, we solicit your best interest and whole hearted support. It's your home, your family, your city, your church and your duty. "Come for all things are now ready."

THE CONGREGATIONAL CHURCH
George H. Dierlamm, Minister

(From Luke 16:19-31) Remember that thou in thy lifetime receiveth thy good things, and likewise Lazarus evil things: but now he is comforted, and thou art tormented.

The rich man had noticed the sick beggar laid at his gate. He recognizes him too late, and even knows his name. Now that their positions are reversed he asks a favor of Lazarus, to whom he never showed kindness. Must we all, sooner or later, learn what it is to suffer? And what it is to need a friend? Somehow, somewhere the iniquities of life are to be righted. That does not mean that we should rest contented with present conditions in the assurance of future adjustment. It means rather a condemnation of present conditions. Those who selfishly enjoy their present plenty are making a terrible mistake. Now is the time to right these things, if the Kingdom of God is to come.

Services Sunday at Pleasant Hill at 10:00 a.m. At Linville at 7:00 p.m.

FIRST CHRISTIAN CHURCH
Oak and St. John Streets
Crayton S. Brooks, Minister

We are now preparing for our "Ten Weeks Loyalty campaign" which begins in one week. This is "Roll Call Sunday." Every member should be present. We shall double the Sunday school. Especial honors will be given that class or department which is the first to double its attendance. Teachers and pupils must all pull together. The roll call will be thorough, accurate, complete. An interesting and valuable souvenir will be given to each family present. Sermon, "Why the Christian Church?" Communion service; closing at noon. Two young people's meetings at 6:30. The Roll Call continues. Sermon, "What Must I Do to Be Saved?" Are you interested in this question? There is nothing so important. Special music morning and evening.

FIRST METHODIST EPISCOPAL CHURCH
Jackson at Wood Street
W. C. Scott, Pastor

The sermon theme for Sunday morning is "Our Need." Evening services are held at 7:30. You are cordially invited to worship with us at all services. If you are not a member of the church school, join your group today. A place of service awaits you. Epworth Leagues for the seniors and intermediates meet on Sunday evening at 6:30 at the church. Splendid programs are conducted by the young people. The Woman's Missionary society will meet on Tuesday at the church for the program meeting to be conducted by circle No. 4. The second quarterly conference will be held at the church Monday, April 19, at 7:30. All members are urged to attend. The Bishops' Crusade which has claimed the attention of all Methodists will reach the climax on April 23, when 500,000 Methodists of Southern Methodism will be gathered around tables dining in Christian fellowship and celebrating the beginning of Southern Methodist missions. The celebration in the local church will be in the form of a barbecue to be held at the country club. All Methodists and friends of Methodism are urged to make your reservations now. Methodism is again on the march. Our people are united in, and determined to do a worthy task with gracious enthusiasm, and every member will want to have a part in this great celebration. The program will consist of radio address by one of our bishops, broadcast over a nation-wide hookup. Also an address by Dr. W. L. Duren, of New Orleans. Reservations may be made with Mrs. A. R. Holloway, chairman, or at the church office.

SALVATION ARMY
Wood and St. John Streets
Adjutant and Mrs. Glen Washburn, Officers in Charge

Sunday school 9:45 a.m.; holiness meeting 11 a.m.; young people's legion 6:30 p.m.; salvation meeting 7:30 p.m. Tuesday, April 20, Commissioner Earnest I. Pugmire and a number of officers will be in Monroe for a special meeting which will be held in the First Methodist church, Wood and Jackson streets, 8 p.m. The public is cordially invited. Major Sydney Cox, the song writer, will sing; the Shreveport Salvation Army band of 26 pieces will play; Major and Mrs. Herbert Bartlett, divisional commanders for Louisiana, will also be present, besides all corps commanders of the state. This service is to be the last in the state which the Atlanta Salvationists will conduct at this time, and is to be a grand finish to the tour of the state which started in New Orleans on Tuesday, April 13.

STATE BANG'S DISEASE STATISTICS ANNOUNCED

WASHINGTON, D. C., April 17.—(Special)—During 33 months the Bang's disease control program has been in operation, agglutination blood tests have been made in Louisiana on 30,168 herds containing 285,662 head of cattle, statistics from the bureau of animal industry showed today.

As a result of the blood tests, 19,829 reactors were found in 4,113 herds containing a total of 156,085 head of cattle. The other 26,055 herds aggregating 129,577 head of cattle were found to be free of the disease.

The bureau has under supervision 27,899 herds with a total of 201,004 head of cattle, with approximately 38,992 additional head on the waiting list.

WEST MONROE
VENTILATOR AT TOP COOLS PORCH



$4.25 UP
Widths from 4 ft. to 12 ft. with 7-foot drop.

DURRETT
Hardware & Furniture Co.
INCORPORATED
300 Trenton St. West Monroe

WHEN KIDNEY TROUBLE CAUSES YOU TO GET UP NIGHTS

When Bladder is Irritated
When Passage is Difficult
When Backache Bothers

Flush Poisonous Waste and Acid From Kidneys

GAIN IN HEALTH

If you aren't feeling just right—are nervous—have dizzy spells and occasional backache—study your kidneys and learn more about yourself.

Through the delicate filters of the kidneys, acid and poisonous waste are drawn from the blood and discharged from the body thru the bladder—sometimes these filters become clogged with poisonous waste and kidneys do not function properly—they need a good cleaning.

One reliable medicine, highly efficient and inexpensive is GOLD MEDAL Haarlem Oil Capsules—you can't go wrong on this grand medicine for it has been helping people for 50 years—to correct their aches and pains and to banish uric acid conditions, the aggravation of sciatica, neuritis, neuralgia, lumbago and rheumatism.

So if you have such symptoms of Kidney trouble as backache, nervousness, getting up two or three times during the night—scanty, burning or smarting passage—leg cramps—moist palms or puffy eyes get a 35 cent package of this grand and harmless diuretic at any modern drugstore—it starts the first day on its errand of helpfulness.

But be sure it's GOLD MEDAL Haarlem Oil Capsules—the original—the genuine—right from Haarlem in Holland. (Adv.)

JOBBERS
FOR
AMERICAN COOL AIR ATTIC FANS
Air Circulators and Exhaust Fans
Ceiling or Pedestal Mounted
Slow Speed or High Speed
Made in Monroe by
MONROE ARMATURE WORKS
2019 DeSiard Phone 98

ATHLETE'S FOOT
Get quick relief from itching, burning and soreness of Athlete's Foot, Ringworm, etc., with Tetterine. This soothing, cooling ointment kills fungi that it contacts. Promotes healing. 60c at drug stores. Get satisfaction or your money back.
TETTERINE

Amazing noise-free operation brings you SAVINGS EVERY YEAR



SERVEL ELECTROLUX
Has No Moving Parts
... which accounts for
- PERMANENT SILENCE
- NO MOVING PARTS TO WEAR
- LASTING EFFICIENCY
- SAME LOW OPERATING COST YEAR AFTER YEAR
- FULLEST FOOD PROTECTION
- SAVINGS THAT PAY FOR IT

And besides you enjoy ...
Modern Convenience
Streamlined Beauty
Extra Roominess
Greater Ice Cube Capacity

Operates by GAS, KEROSENE, ELECTRICITY

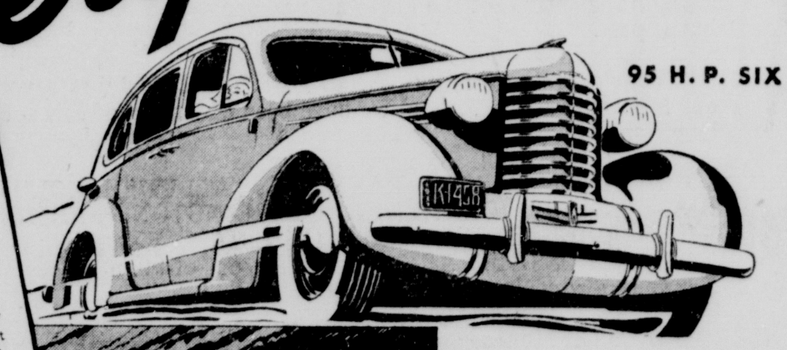
TUNE IN—MARCH OF TIME every Thursday night at 9:30 o'clock, over the Columbia network. Presented by the makers of SERVEL ELECTROLUX GAS and KEROSENE REFRIGERATORS.

Come in and inspect the modern GAS refrigerator for yourself!

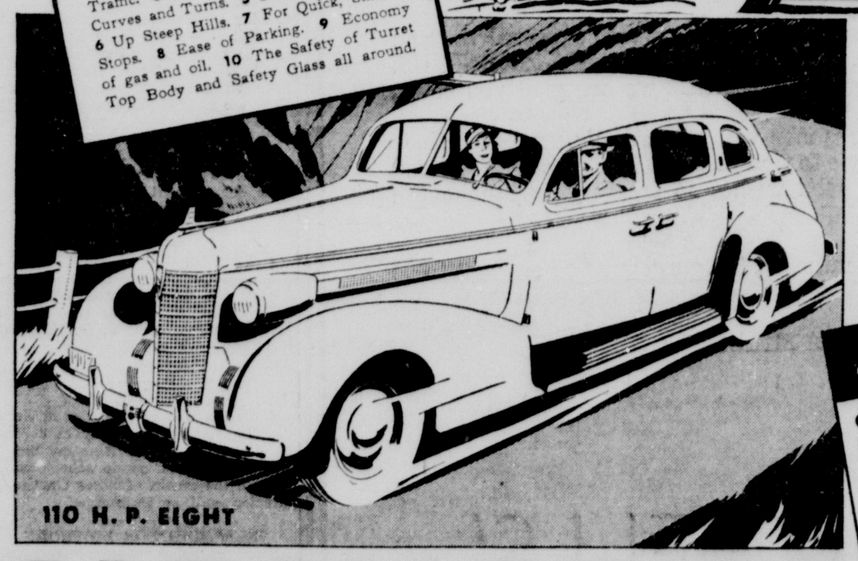
IT'S HARD for anyone to imagine a refrigerator that works in complete silence. Even after you have seen Servel Electrolux and listened to it, this silence still seems a miracle. Actually it is even *more important* than it seems . . . for the basically different operating method behind this silence is the reason for the greater years of money-saving service that Servel Electrolux offers. A tiny gas flame takes the place of all moving, wearing parts! But see this miracle refrigerator for yourself. Come in!

Chas. Snyder, Inc.
DEPARTMENT STORE
BASTROP, LA.

PROVE IT IS
The Car that has Everything!



COME IN! MAKE THIS 10-POINT DRIVING TEST!
Take a complete trial drive. Check every phase of performance. Try Oldsmobile in these ten ways: 1 For Get-away. 2 In Traffic. 3 On the Open Road. 4 Around Curves and Turns. 5 Over Rough Roads. 6 Up Steep Hills. 7 For Quick, Smooth Stops. 8 Ease of Parking. 9 Economy of gas and oil. 10 The Safety of Turret Top Body and Safety Glass all around.



BEST way to find out what any car can do is to drive it. Do that with Oldsmobile! You'll discover a new world of finer performance, comfort, safety and saving. You'll thread traffic with ease, take hills in your stride, and round curves on an even keel. You'll find that Oldsmobile *has* everything and *does* everything...all at economical cost. Place your order now for prompt delivery!

PRICED WITHIN REACH OF 9 OUT OF 10 BUYERS!
Check Oldsmobile's low delivered prices. Compare them with those of other cars. You will find that Oldsmobile is priced but a little above the lowest. If your present car is of average value, it will probably cover, or more than cover, the down payment. The remainder can be arranged in payments to suit your purse under the convenient General Motors Instalment Plan.

OLDSMOBILE
"THE CAR THAT HAS EVERYTHING"
TWIN CITY MOTOR COMPANY, INC.
1700 S. GRAND ST. PHONE 2588

MRS. H. S. CHILTON WILL HEAD P.-T. A.

Elected President For Another Year At Central Grammar

Officers elected for the ensuing year by the P.-T. A. of Central Grammar school, at the regular meeting Wednesday were as follows: Mrs. H. S. Chilton, president, re-elected; Mrs. E. G. Courtney, vice-president; Mrs. Frank McCoy, treasurer; Mrs. W. R. Moseley, secretary.

Delegates to the state convention were named as follows: Mrs. E. G. Courtney, Mrs. H. S. Chilton and Mrs. H. S. Wilkie.

H. A. Dickard, local engineer, gave a talk on the matter of safeguarding the lives of pupils and teachers in public schools. He called attention to the catastrophe that occurred in New London, Tex., recently and said that proper checking and re-checking of heating appliances in schools would prevent the occurrence of such a tragedy as that in a neighboring state recently.

Pupils of Miss Cliffie Olmstead in the first grade gave an excellent program of songs, while those in Mrs. Kate Henry's room demonstrated rhythm music successfully.

The attendance record of mothers was established by parents of Miss Eulalia McCoy's room in the second grade.

WILL ATTEND MEETING

The Red River Presbyterial will be held in Shreveport on April 22 and 23. The following Monroe residents will attend: Mrs. A. M. Wills, Mrs. R. H. Carpenter, Mrs. Sid Walker, Mrs. John T. Richardson and Mrs. R. M. Arseneau.

STEEL SCISSORS COMPETING WITH TREE CHOPPERS



A bite that means more than the bark is provided by this steel "tree-scissors" invented by Kirk Knight, 27, of Bartlett, Tex., to speed tree chopping. In photo at right, Knight points to the steel cutting jaws attached to the front of a shielded tractor. When the blades make contact with a tree, as at left, the scissors close and the bar across the front of the machine pushes the severed tree forward, leaving a short, smooth stump. Knight says the machine can average two trees a minute, doing the work of 200 woodchoppers. The largest tree it has cut, he says, was 22 inches across. He said he got the idea from cutting matches with ordinary scissors.

:-: CHURCHES :-:

MEN'S BIBLE CLASSES

Major Memorial Bible class of the First Baptist church meets in the Cameo room of Virginia hotel at 9:45 a.m. Sunday. Frank V. Reitzell, president; Dr. W. M. Caskey, teacher.

Frank P. Stubbs Memorial Bible class of the First Presbyterian church meets at Paramount theater at 9:45 a.m. Sunday. Ralph E. Holcombe, president; Fred Williamson, teacher.

Men's Bible class of the First Methodist church meets at 9:45 a.m. Sunday in the parlors of Hotel Monroe. C. S. Walker, president; S. E. Dodd, teacher.

METHODIST PROTESTANT CHURCH
Stone Avenue and South Third Street
I. L. Yeager, Pastor

Sunday school at 9:45 a.m., M. B. Hearne, general superintendent. Morning worship at 11 o'clock. Christian Endeavor at 6:45 p.m., R. W. Irby, program leader. Evening service at 7:30. Circle No. 1 will meet with Mrs. G. B. Haynes, Tuesday afternoon at 2:30. Circle No. 1 will meet with Mrs. H. F. Boyd, Tuesday afternoon at 3 o'clock. Mid-week Bible study Thursday evening at 7:30.

FIRST BAPTIST CHURCH
West Monroe
Rev. E. E. Huntsberry, Pastor

Bible school 9:45 a.m.; preaching services 10:50 a.m. and 7:30 p.m.; B. T. U. 6:30 p.m. Mid-week prayer service Wednesday 7:30 p.m. Girsy Smith will preach at both morning and evening services on Sunday, concluding his two weeks' revival at this church.

TRINITY LUTHERAN CHURCH
Harrison and D'Arbonne Streets
Sherrouse Addition
Vernon C. Grosse, Pastor

Sunday school and Bible class at 9:45 a.m. Church services at 10:45 a.m. In the Bible class we are making an intensive study of the doctrinal and historical books of the Bible. At present, we are treating the book of Genesis. The epistle lesson for this Sunday is found in I Peter 2:21-25. These verses tell us that Christ is not only a teacher, but is also the shepherd of the flock. Everyone is cordially invited to attend the Bible class, Sunday school and services.

CHURCH OF THE NAZARENE
Thomas and Richmond Streets
G. M. and Ina Lee Akin, Pastors

Sunday school at 9:45 a.m., with Mr. S. P. Quigley, superintendent, in charge. Preaching at 11 a.m. and 7:30 p.m. by Rev. C. J. Frost, evangelist. Mr. L. C. Messer of Oklahoma City, Okla., will sing at each service. The N. Y. P. S. will meet at 6:30 p.m., Mr. O. L. Hoskins, president. The W. M. S. will meet Monday afternoon at 2 o'clock, Mrs. Ina Lee Akin, president. Prayer meeting Wednesday at 7:30 p.m.

GRACE CHURCH
Fourth and Glenmar Streets
Edward Farren Hayward, Rector

Services for the third Sunday after Easter are as follows: The Holy Eucharist will be celebrated at 7:30 a.m., and the church school will meet at 9:30 a.m. The 11 o'clock service will consist of shortened Matins, and the rector will give the second address in the series on the subject of "The Great Forty Days." Evensong will be said and sermon preached at Saint David's, Rayville, at 4:30 p.m. The sacrament of holy baptism will be administered at 4 p.m. Last Sunday we considered our Lord as our example and prayed for grace to follow His most holy life. Today we are reminded that we are called to be examples; the world should see in us something of the life of Christ—the same kind of life. St. Francis of Assisi, you remember, was possessed with the idea of becoming a mirror of Jesus Christ and that few have succeeded in doing this as well as he did was not due to any personal endowment or advantage, but solely to the fact that he was in dead earnest and was willing to pay the price. Right living comes from right thinking. If we call ourselves Christians and are not living in this way, we are in error—self deceived—and need the light of truth to bring us back to rightness. The church is opened daily from 7:30 a.m. until 5:30 p.m. Come in, rest, pray, give thanks, meditate.

FIRST BAPTIST CHURCH
L. T. Hastings, Pastor
D. C. Black, Director of Education and Music

We are looking forward with great faith and hope to another great day in all departments Sunday. God is blessing us and onward we intend to go where He leads. Progress is being made in plans for renewal of building operations; also in taking the special offering for Louisiana college. The pastor will preach Sunday morning on "But Prayer," from Acts 12:5—"But prayer was made without ceasing of the church unto God." The church will be asked to spend Wednesday of next week in fasting and prayer for the building enterprise. "More things are wrought by prayer than this world dreams of." The evening service will be evangelistic. The B. T. U. and Brotherhood meet at 6:10 p.m. In the absence of Mr. Black, who is at Glenmora in a meeting, Mr. Dallas Goss will have charge of the morning music and Mr. Fletcher Nelson will conduct congregational singing at the evening service.

FIRST PRESBYTERIAN CHURCH
Grammont at Catalpa Street
Ernest Holloway, Minister

An urgent invitation is extended to attend the Sabbath school. The attendance is satisfactory, and yet with your presence the goal will be reached. Classes have been organized, led and taught by sincere folk, looking to your nurture and spiritual growth. Why not enroll in the class of your choice today? The women's classes meet in the church; the men's class in the Paramount theater. The hour is 9:45 a.m. "All that I am today I owe to my religious training as a boy. Of course much of this came from my parents, but a good deal of it came through the Sunday schools which I attended."—James Cash Penney, founder and chairman of the board of the J. C. Penney company. "Religion's Contribution to Mental Soundness" and "The Mastery of Fear," are the subjects to be considered this Lord's day. If you are unable to worship with us, you may hear the message and service by radio. Our worship programs are broadcast through the local radio station KMLB. It is our belief and contention the Apostle Paul's word is basic, indispensable and effective—"For God hath not given us the spirit of fear; but of power, and of love, and of a sound mind." Fear can be conquered, and man is nonplussed, impotent, possessed of an inferiority complex and unable to render a good account of himself until he has met and defeated fear. Will you worship with us that we may together seek the truth? The door of the Presbyterian congregation is open. A hearty welcome awaits you. Our purpose is to offer suggestions that will stimulate, strengthen, sustain and cheer. "Man does not live by bread alone." Will you worship with us this Sabbath day?

FIRST CHURCH OF CHRIST, SCIENTIST
Corner Auburn Ave. and N. Second St.

Sunday services 11 a.m., Sunday school 9:30 a.m., Wednesday evening testimony meetings 8 o'clock. Reading room, 602 Ouachita National Bank building, open daily except Sunday and holidays, 11:30 a.m. to 4:30 p.m. The public is welcome to all services and the use of the reading room. "Doctrine of Atonement" is the subject of the lesson sermon in all Churches of Christ, Scientist, Sunday, April 18, 1937. Among the citations which comprise the lesson sermon is the following from the Bible: "I came forth from the Father, and am come into the world; again, I leave the world, and go to the Father." (John 16). The lesson sermon also includes the following passage from the Christian Science textbook, "Science and Health with Key to the Scriptures," by Mary Baker Eddy: "Atonement is the exemplification of man's unity with God, whereby man reflects divine truth, life and love. Jesus of Nazareth taught and demonstrated man's oneness with the Father, and for this we owe him endless homage." (p. 18).

CENTRAL BAPTIST CHURCH
3400 Lee Avenue
D. D. Cantrell, Pastor

The Sunday school opens promptly at 9:45 a.m., the B. T. U., 6:45 p.m. We are prepared now to receive larger groups in all departments, and invite all people of our district to be present on time. The morning services will be one of great interest and instruction to all who come. Dr. James Edward Brakefield, head of the Bible department of Louisiana college, will speak at this time. This great preacher and eminent teacher has a message that will warm the heart. We covet for you the privilege to hear him. April is the time appointed by the Louisiana Baptist convention for the campaign for funds to make "A Greater Louisiana Baptist College." Central Baptists are asked to make a special contribution representative of our love to Him who gave all for us, and of our appreciation of this, the only Baptist college of our great state to give out the truth and fundamental teaching of the Bible as Baptist in the field of Christian education. Mr. Dallas Goss is expected back with us again at the evening hour to have charge of our worship in gospel music. The pastor will bring the message in sermon. April is the month of refreshing showers. Let us make it refreshing showers of service to our Lord. We covet your cooperation and unity in this, the great work for God. Baptists and friends of Central church, we solicit your best interest and whole hearted support. It's your home, your family, your city, your church and your duty. "Come for all things are now ready."

THE CONGREGATIONAL CHURCH
George H. Dierlamm, Minister

(From Luke 16:19-31) Remember that thou in thy lifetime receiveth thy good things, and likewise Lazarus evil things; but now he is comforted, and thou art tormented.

The rich man had noticed the sick beggar laid at his gate. He recognizes him too late, and even knows his name. Now that their positions are reversed he asks a favor of Lazarus, to whom he never showed kindness. Must we all, sooner or later, learn what it is to suffer? And what it is to need a friend? Somehow, somewhere the iniquities of life are to be righted. That does not mean that we should rest contented with present conditions in the assurance of future adjustment. It means rather a condemnation of present conditions. Those who selfishly enjoy their present plenty are making a terrible mistake. Now is the time to right these things, if the Kingdom of God is to come.

Services Sunday at Pleasant Hill at 10:00 a.m. At Linville at 7:00 p.m.

FIRST CHRISTIAN CHURCH
Oak and St. John Streets
Crayton S. Brooks, Minister

We are now preparing for our "Ten Weeks Loyalty campaign" which begins in one week. This is "Roll Call Sunday." Every member should be present. We shall double the Sunday school. Especial honors will be given that class or department which is the first to double its attendance. Teachers and pupils must all pull together. The roll call will be thorough, accurate, complete. An interesting and valuable souvenir will be given to each family present. Sermon, "Why the Christian Church?" Communion service; closing at noon. Two young people's meetings at 6:30. The Roll Call continues. Sermon, "What Must I Do to Be Saved?" Are you interested in this question? There is nothing so important. Special music morning and evening.

FIRST METHODIST EPISCOPAL CHURCH
Jackson at Wood Street
W. C. Scott, Pastor

The sermon theme for Sunday morning is "Our Need." Evening services are held at 7:30. You are cordially invited to worship with us at all services. If you are not a member of the church school, join your group today. A place of service awaits you. Epworth Leagues for the seniors and intermediates meet on Sunday evening at 6:30 at the church. Splendid programs are conducted by the young people. The Woman's Missionary society will meet on Tuesday at the church for the program meeting to be conducted by circle No. 4. The second quarterly conference will be held at the church Monday, April 19, at 7:30. All members are urged to attend. The Bishops' Crusade which has claimed the attention of all Methodists will reach the climax on April 23, when 500,000 Methodists of Southern Methodism will be gathered around tables dining in Christian fellowship and celebrating the beginning of Southern Methodist missions. The celebration in the local church will be in the form of a barbecue to be held at the country club. All Methodists and friends of Methodism are urged to make your reservations now. Methodism is again on the march. Our people are united in, and determined to do a worthy task with gracious enthusiasm, and every member will want to have a part in this great celebration. The program will consist of radio address by one of our bishops, broadcast over a nation-wide hook-up. Also an address by Dr. W. L. Duren, of New Orleans. Reservations may be made with Mrs. A. R. Holloway, chairman, or at the church office.

SALVATION ARMY
Wood and St. John Streets
Adjutant and Mrs. Glen Washburn, Officers in Charge

Sunday school 9:45 a.m.; holiness meeting 11 a.m.; young people's legion 6:30 p.m.; salvation meeting 7:30 p.m. Tuesday, April 20, Commissioner Earnest I. Pugmire and a number of officers will be in Monroe for a special meeting which will be held in the First Methodist church, Wood and Jackson streets, 8 p.m. The public is cordially invited. Major Sydney Cox, the song writer, will sing; the Shreveport Salvation Army band of 26 pieces will play; Major and Mrs. Herbert Bartlett, divisional commanders for Louisiana, will also be present, besides all corps commanders of the state. This service is to be the last in the state which the Atlanta Salvationists will conduct at this time, and is to be a grand finish to the tour of the state which started in New Orleans on Tuesday, April 13.

STATE BANG'S DISEASE STATISTICS ANNOUNCED

WASHINGTON, D. C., April 17.—(Special)—During 33 months the Bang's disease control program has been in operation, agglutination blood tests have been made in Louisiana on 30,168 herds containing 285,662 head of cattle, statistics from the bureau of animal industry showed today.

As a result of the blood tests, 19,829 reactors were found in 4,113 herds containing a total of 156,085 head of cattle. The other 26,055 herds aggregating 129,577 head of cattle were found to be free of the disease.

The bureau has under supervision 27,899 herds with a total of 201,004 head of cattle, with approximately 38,992 additional head on the waiting list.

WEST MONROE
VENTILATOR AT TOP COOLS PORCH



$4.25 UP
Widths from 4 ft. to 12 ft. with 7-foot drop.
DURRETT
Hardware & Furniture Co.
INCORPORATED
300 Trenton St. West Monroe

WHEN KIDNEY TROUBLE CAUSES YOU TO GET UP NIGHTS

When Bladder is Irritated
When Passage is Difficult
When Backache Bothers

Flush Poisonous Waste and Acid From Kidneys

GAIN IN HEALTH

If you aren't feeling just right—are nervous—have dizzy spells and occasional backache—study your kidneys and learn more about yourself.

Through the delicate filters of the kidneys, acid and poisonous waste are drawn from the blood and discharged from the body thru the bladder—sometimes these filters become clogged with poisonous waste and kidneys do not function properly—they need a good cleaning.

One reliable medicine, highly efficient and inexpensive is GOLD MEDAL Haarlem Oil Capsules—you can't go wrong on this grand medicine for it has been helping people for 50 years—to correct their aches and pains and to banish uric acid conditions, the aggravation of sciatica, neuritis, neuralgia, lumbago and rheumatism.

So if you have such symptoms of Kidney trouble as backache, nervousness, getting up two or three times during the night—scanty, burning or smarting passage—leg cramps—moist palms or puffy eyes get a 35 cent package of this grand and harmless diuretic at any modern drugstore—it starts the first day on its errand of helpfulness.

But be sure it's GOLD MEDAL Haarlem Oil Capsules—the original—the genuine—right from Haarlem in Holland. (Adv.)

JOBBERS
FOR
AMERICAN COOL AIR ATTIC FANS

Air Circulators and Exhaust Fans
Ceiling or Pedestal Mounted
Slow Speed or High Speed

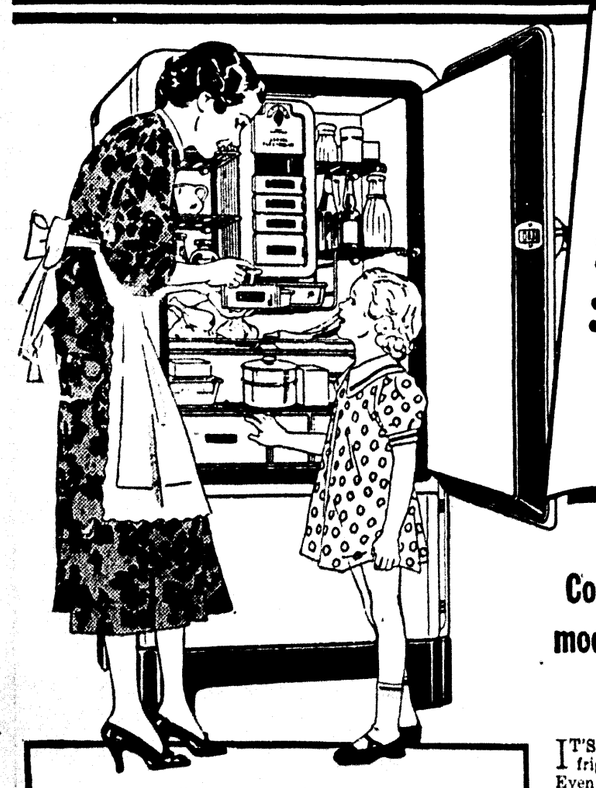
Made in Monroe by
MONROE ARMATURE WORKS
2019 DeSiard Phone 98

ATHLETE'S FOOT

Get quick relief from itching, burning and soreness of Athlete's Foot, Ringworm, etc., with Tetterine. This soothing, cooling ointment kills fungi that it contacts. Promotes healing. 60c at drug stores. Get satisfaction or your money back.

TETTERINE

Amazing noise-free operation brings you SAVINGS EVERY YEAR



SERVEL ELECTROLUX
Has No Moving Parts
... which accounts for
- PERMANENT SILENCE
- NO MOVING PARTS TO WEAR
- LASTING EFFICIENCY
- SAME LOW OPERATING COST YEAR AFTER YEAR
- FULLEST FOOD PROTECTION
- SAVINGS THAT PAY FOR IT

And besides you enjoy...
Modern Convenience
Streamlined Beauty
Extra Roominess
Greater Ice Cube Capacity

Operates by GAS, KEROSENE, ELECTRICITY

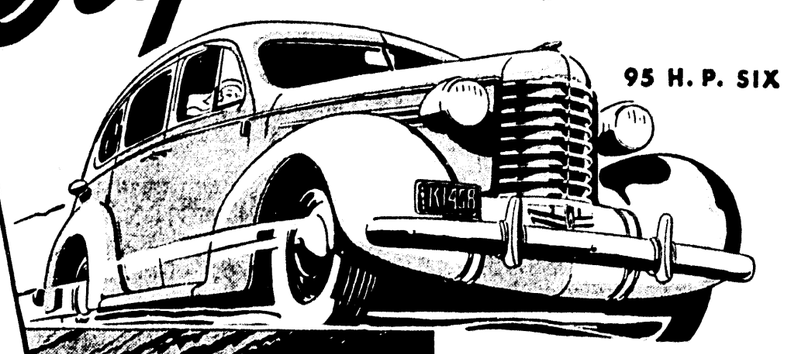
TUNE IN—MARCH OF TIME every Thursday night at 9:30 o'clock, over the Columbia network. Presented by the makers of SERVEL ELECTROLUX GAS and KEROSENE REFRIGERATORS.

Come in and inspect the modern GAS refrigerator for yourself!

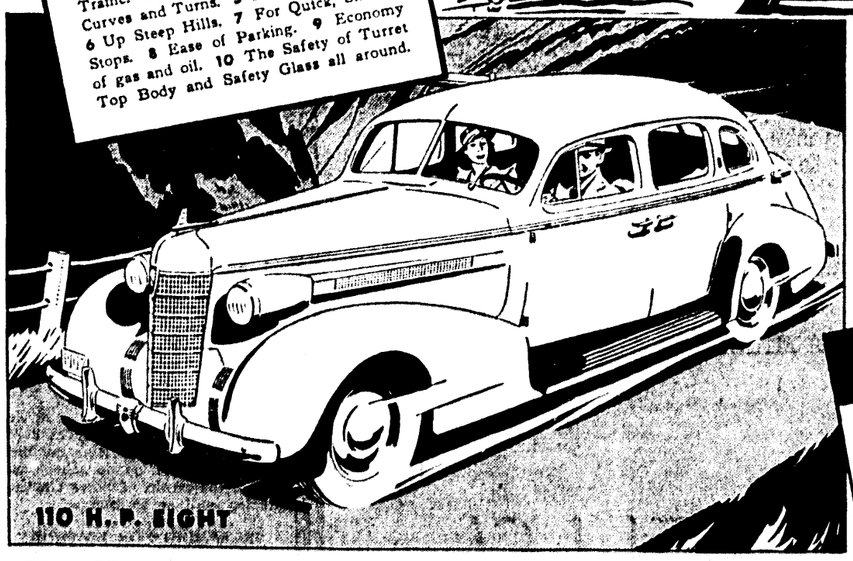
IT'S HARD for anyone to imagine a refrigerator that works in complete silence. Even after you have seen Servel Electrolux and listened to it, this silence still seems a miracle. Actually it is even *more important* than it seems . . . for the basically different operating method behind this silence is the reason for the greater years of money-saving service that Servel Electrolux offers. A tiny gas flame takes the place of all moving, wearing parts! But see this miracle refrigerator for yourself. Come in!

Chas. Snyder, Inc.
DEPARTMENT STORE
BASTROP, LA.

PROVE IT IS
The Car that has Everything!



COME IN! MAKE THIS 10-POINT DRIVING TEST!
Take a complete trial drive. Check every phase of performance. Try Oldsmobile in these ten ways: 1 For Get-away. 2 In Traffic. 3 On the Open Road. 4 Around Curves and Turns. 5 Over Rough Roads. 6 Up Steep Hills. 7 For Quick, Smooth Stops. 8 Ease of Parking. 9 Economy of gas and oil. 10 The Safety of Turret Top Body and Safety Glass all around.



BEST way to find out what any car can do is to drive it. Do that with Oldsmobile! You'll discover a new world of finer performance, comfort, safety and saving. You'll thread traffic with ease, take hills in your stride, and round curves on an even keel. You'll find that Oldsmobile *has* everything and *does* everything...all at economical cost. Place your order now for prompt delivery!

PRICED WITHIN REACH OF 9 OUT OF 10 BUYERS!
Check Oldsmobile's low delivered prices. Compare them with those of other cars. You will find that Oldsmobile is priced but a little above the lowest. If your present car is of average value, it will probably cover, or more than cover, the down payment. The remainder can be arranged in payments to suit your purse under the convenient General Motors Instalment Plan.

OLDSMOBILE
"THE CAR THAT HAS EVERYTHING"
TWIN CITY MOTOR COMPANY, INC.
1700 S. GRAND ST. PHONE 2580

PLOT DENIED BY FORMER PRINCE

Nicholas Repudiates Reported Efforts To Create Political Disturbance

BUCHAREST, April 18 (Sunday).—(AP)—Former Prince Nicholas early today repudiated efforts to create a political disturbance because of his ouster from the royal family.

The demoted prince, in a letter to Premier George Tararescu, said he was not associated with the militant Iron Guard, secret Rumanian Fascist society, and he expressed concern that reports he was cooperating with some opposition group might injure the state.

His statement, issued early today by the government press bureau, was expected by officials to take the fire out of the opposition movement which for several days has worried the cabinet.

The letter said:

"Reports have reached me that it is rumored throughout the country I am associated with a political movement which, were I indeed involved, might damage the state.

"I am not associated with any such movement and I protest against such reports. I beg of you, Mr. President, to take measures to stamp out such rumors."

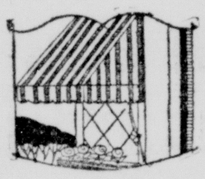
Officials said an effort to give the impression Nicholas was associated with encouraging the revolutionary guard was started by a student organization.

Premier Tararescu's firm precautions against a possible Nazi coup already last night seemingly had cowed the Iron Guard.

The Iron Guardists, who have been banned as such, would like to have Rumania run by a dictatorship like Germany's. Their leader is General Zizi Cantacuzino, who, after the ban, formed a new party, which he says is legal, with himself as the president. It is called "All for the Fatherland."

This group, some thought, sought to take advantage—for its own purposes—of King Carol's order banishing his brother, Nicholas. Nicholas was banished because he would not give up his commoner wife. The guardists said their new party was not given a part in the crown council which decreed Nicholas' banishment, although Rumanian law provides all recognized parties shall have a voice in the council.

AWNINGS



To Keep Out
The Heat and Rain
The Yearly Cost Is Low
Last From 4 to 6 Years
Let Us Make Prices

MONROE TENT AND AWNING COMPANY
Wood and Grand Streets
WE SELL VENETIAN BLINDS

ROSE LONG LEADS OTHER CANDIDATES

BATON ROUGE, La., April 17.—(AP)—Rose Long, pretty young daughter of the late United States Senator Huey P. Long, today made an auspicious debut in politics.

She led two other candidates in a close race for president of the Women Students' association, Louisiana State university coed governmental body.

Voting was so close, however, that a run-off election will have to be held next week, when coeds will choose between Miss Long and Miss Ruth Dyer, Baton Rouge.

In initial voting, Miss Long received 303 votes, Miss Dyer 241, and Miss Catherine Cross, 168. All are presidents of campus sororities.

BILL'S PROGRESS

(Continued from First Page)

The result had been a situation in which the pro-administration forces, claiming enough votes to close the hearings, have said they hesitated to exercise the votes, lest charges of "gagging" the opposition should follow.

Thus, the forces favoring the bill have taken a policy, followed in today's meeting, of letting the opposition go ahead, and seeking to end the hearings by agreement.

At today's session, with nearly all of the committee's eighteen members present, each was asked to express his views on when the hearings should end. It became apparent the opposition wanted another week and this was agreed to, with the understanding that the presentation of opposition witnesses would end next Friday. Both sides may present written statements of ten individuals.

The office of Senator Burke, Democrat, Nebraska, an opponent of the bill, announced one witness would appear Monday, Alan Linburg, a New York attorney.

Another opponent, Senator Wheeler, Democrat, Montana, protesting a proposed increase in the land bank interest rate, said it was not "necessary to pack the supreme court or to change the constitution in order to help the farmers of this country get out from under the load of debt they have been carrying."

From Catherine Curtis, chairman of the women's national committee for hands off the supreme court, came a protest that she had twice requested an opportunity to appear against the bill, and had had no reply. Ashurst made no comment.

STATE CREDIT

(Continued from First Page)

tee appointment. Announcements. Adjourn.

Afternoon

1:30—Group meetings. General Credit managers group, Hubert Felder, chairman, credit manager, D. H. Holmes, New Orleans. Installment group, P. A. Howell, chairman, credit manager, Hemenway, Inc., Shreveport. Oil, Auto, Tire and Accessory group, L. P. Nichols, chairman, credit manager, Arkansas Fuel Oil company, Shreveport. Bureau Managers group, L. V. Harris, chairman, manager Lake Charles Credit Exchange, Lake Charles.

2:00—Boat ride for visiting ladies.

Evening

7:30—Banquet, Cherokee Terrace, Hotel Frances. Toastmaster, Ben C. Downing, vice-president, Ouachita National bank, Monroe. Address, Frank T. Caldwell, secretary, National Consumer Credit Reporting corporation, St. Louis, Mo.

9:30—Dance, music by Hotel Frances orchestra.

11:30—Floor show.

Fifteen seconds are required for the blood to circulate through the entire body. It passes through the heart four times a minute.

RUNYON

(Continued from First Page)

What he does not learn there, and what the seekers for remedies for the prevention of crime do not sufficiently emphasize, is that crime is a bad business proposition. Probably the seekers themselves do not understand to what extent crime is a bad business proposition.

When they use that well worked truism, crime does not pay, they mean morally. They mean that it leads to a felon's cell, or a felon's grave. The fact that crime, especially among the young, is increasing in this country from year to year, gives rise to the thought that the youth of the land is not being impressed by moral preachment.

It may be that a few learned discourses on the economic aspects of the situation from learned savants in crime on the order of Professor "Phantom," would have more weight with the youth of the land. At least it could not have less.

YOUTH IS PRETTY much interested in business nowadays. A fellow like Professor "Phantom" could probably hold the attention of youth by explaining to his eager young hearers why crime is the poorest business in the world.

His own case would prove his point. He may have gathered in loot in his 1,000 robberies worth a great deal of money. But he had to take what he could get for it from the "fences," or receivers of stolen goods, and that was probably a very small part of the actual value.

The weakness of a criminal business like Professor "Phantom's" is that a man cannot pick and choose his market, or set his own prices. He is absolutely at the mercy of the buyers. Whatever time, or industry, or energy he puts into his business counts for nothing, though all that sort of thing in a legitimate pursuit has a definite value.

The bigger the haul in any criminal enterprise, the wider the "spread," or distribution, of the proceeds. Often a gob goes for the "fix," meaning for assistance, official or unofficial. It depends on the nature of the job. We regret to say we have heard it rumored that sometimes, in some cities, the cops join in the feast.

BUT IN THE END, the fellows who are likely to get the lion's chunk of the criminal's money are the latitats, or lawyers. A criminal sooner or later requires a lawyer. The lawyer invariably requires money.

So the upshot of it all is, the criminal winds up broke. He has nothing to show for his work. He is a social outcast. That is why crime, considered solely from an economic standpoint, and without reference to the moral aspects, is no good.

We note that the able and industrious Mr. J. Edgar Hoover, head of the government's criminal grabbers, is a great hand for going around delivering lectures on crime. We have read some of these lectures, and we find that Mr. Hoover, like the other students of crime, misses the economic phase entirely, especially as a crime deterrent to youth.

We do not know how Mr. Hoover draws on the public rostrum, but we guarantee he would pack the halls with youth if he would summon to his assistance some of the lads he has locked up in the various hoozgows of the land to tell the customers what a punk business crime is.

It might be a trifle inconvenient to carry around a speaker in Oregon boots, but we are inclined to think Professor Machine Gun Kelly would be quite a hit in the role of lecturer. Professor Kelly, who now resides on Alcatraz Island, once got hold of quite a bit of money in criminal pursuits. He is broke now, and is reported fully converted to the theory that honesty is the best policy, not on moral grounds, but as an economic proposition.

FEAR PLANES MAY

(Continued from First Page)

might cause an "incident" before the international patrol ships take their stations.

Independent British labor leaders disclosed they had an option on a food ship and were trying to finance a dash through the insurgent blockade before Tuesday, to relieve the besieged city's food crisis and to dispute the British government's assertions that Bilbao's harbor is dangerously mined.

The British government had refused to let its warships protect British freighters seeking to enter Bilbao.

SEVERAL ALLEGED MONKS ARRESTED

MADRID, April 17.—(AP)—Several men whom the Madrid defense junta asserted were monks financed by religious organizations in Italy were arrested here today and accused of taking part in an insurgent plot to turn the city over to General Francisco Franco.

Agents of the junta's public security section made two raids. They seized a reputed "fifth column" outpost within signal distance of the insurgent lines on the city's outskirts and uncovered what they called the largest spy ring found in the capital since the war started.

Shells fell all along the Gran Via as insurgent artillery pounded the center of Madrid in one of the most severe bombardments in months.

Explosives tore gaping new holes in buildings on the city's principal business streets. Semi-official sources placed total casualties at 18 killed and 60 wounded. One shell which fell on a queue of shoppers killed seven women.

After a noon lull Madrilenos, who have come almost to ignore the cannonadings, were caught in another burst of missiles and dodged from doorway to doorway to find safety.

On the siege front, however, there were no important changes. Government troops, communiques said, maintained their positions dominating the Manzanares river "corridor" between the main Franco forces in Casa de Campo park and 3,000 isolated insurgents in University City.

The insurgent garrison in the devastated model educational center, hemmed in for days by a siege-within-a-siege, were said to have exhausted their drinking water and to be holding their outpost with difficulty.

A number of alleged "monks in disguise" and about 12 women were reported taken among 55 persons ar-

BOLTON WINS

(Continued from First Page)

Thompson, Bolton; Grant Perkins, Boyce; Hettye Joffrion, Lecompte.

First year algebra—C. G. Williams, Boyce; Allen Thompson, Bolton; Douglas Wilkinson, Tioga.

English literature—Frances Raney, Bolton; Janet Hardy, Lecompte; Audrey Edwards, Marksville.

Commercial geography—Bernice Guins, Boyce; Virginia Lette, Bolton; Huey Paul, Marksville.

Drawing—Jeanne Williams, Bolton; Irvin Bordelon, Marksville; Emma Byrnes, Wisner.

Designing—Lloyd Lambert, Bolton; Marie McQueen, Tioga; Emma Byrnes, Wisner.

Girls' declamation—Nan Marie Smith, Bolton; Dorothy Cleveland, Boyce; Audrey Edwards, Marksville.

Boys' declamation—J. D. Smith, Bolton; Frank Havard, LeCompte; James Martin, Wisner.

Boys' interpretative reading—Gustave Kaplan, Bolton; Emmet Gauthier, Moreauville; Douglas Lee, Wisner.

Girls' interpretative reading—Janice Ginsberg, Bolton; Bobbie Joyce Gaccia, Bunkie; Britt Hammers, Glenmora.

Girls' quartet — Bolton, Boyce, Bunkie.

Boys' quartet—Marksville, Bolton, Tioga.

Mixed quartet—Bolton, Marksville, Boyce.

The first successful power flight of the Wright brothers in 1903 lasted almost a full minute.

BOND DENIED TO LOUIS M'DOWELL

Three Others Accused In Slaying On Plantation Allowed Bail

SHREVEPORT, La., April 17.—(AP)—Louis McDowell, 47, Webster parish farmer who testified in a preliminary hearing in district court here that he fatally shot T. C. Davis, negro plantation worker, on April 9, was ordered held without bail today by Judge T. F. Bell.

Three others, jointly accused with the slaying of Davis, were allowed bonds of $2,000 each. They are Alton McDowell, nephew of Louis and Milton McDowell, both farmers, and Earl W. Campbell, night marshal at Doyline and a special Webster parish deputy sheriff.

In his decision, Judge Bell said, "I cannot see anything in this case but murder, but I am not a jury and am not able to say what a jury would do."

Referring to testimony that the men went to a negro house on the J. C. Powell plantation, near Blanchard, on the afternoon of the killing allegedly to effect a reconciliation between a negro man and wife, Judge Bell said: "Just what was the extent of their purpose in going to that house I cannot say. I am sure they didn't go there just to persuade the negro woman to return to her husband. Maybe they intended to 'bluff' the woman, and evidence shows they might have attempted kidnaping."

The judge's decision came after Milton McDowell testified this afternoon.

He testified that Davis, the negro who was killed, grabbed Alton McDowell while the men were in the house of James Doston and shook the white man.

"Alton stumbled backward, then Louis McDowell fired a pistol," Milton McDowell said.

TOURISTS OF AIR

(Continued from First Page)

downtown Monroe where they spent the night. They will return to their homes today.

The visitors were welcomed to Monroe by C. E. Faulk, in behalf of Delta Air corporation, of which he is president.

GOVERNOR LECHE MADE HONORARY MEMBER

NEW ORLEANS, April 17.—(AP)—Thirty-three airplanes were being warmed up at Shushan airport this morning to resume a four-day tour of Louisiana cities.

The squadron was scheduled to go from here to Covington and thence to Baton Rouge, where Governor Richard W. Leche was to be made an honorary member of the Louisiana department of the American Aeronautic association, which is sponsoring the tour.

After a visit to Alexandria, the planes will stay overnight at Monroe and then return to Shreveport, where the flight was begun Thursday.

Ninety civilian fliers, mostly from Louisiana, Texas and Arkansas, and including six women, are in the party. Several famous names are among them.

Glen (Flash) Jones of Lafayette, is in charge of the tour. He is flying with H. S. Jones, Reg Robbins and Earl B. Matthews, all of Fort Worth, Tex. Robbins and H. S. Jones made two attempts in 1931 to make a nonstop flight from the United States to Japan, and two years earlier Robbins broke an endurance flying record.

Sixteen-year-old Miss Larnie Bowman, who has been soloing since she was 12, is piloting a plane with her parents, Les Bowman, Dallas distributor, and Mrs. Bowman, in another. Also on the tour is Mrs. Blanche Noyes, co-winner of the Bendix trophy race from New York to Los Angeles in 1936 which set a new flight record.

Friday the squadron left Lafayette and visited Avery Island, Patterson and Houma before coming here. At Patterson they paid a tribute to the late James R. (Jimmy) Wedell, famous racing pilot, and his associate, the late Harry P. Williams.

Purpose of the tour is to stimulate interest in flying.

FLIERS HAVE LUNCH AT BATON ROUGE

BATON ROUGE, La., April 17.—(AP)—A sky caravan of 23 airplanes, touring the various cities of Louisiana, landed here at noon today. Members of the caravan were luncheon guests at Louisiana State university.

Miss Augusta Walmsley, New Orleans debutante flier, was a member of the touring aviationists.

TWO CITIES ASK

(Continued from First Page)

vice-presidents, Mrs. O. B. Roberts, Alexandria, secretary, and J. J. McMillan, Gramercy, auditor.

Other officers of the association have another year to serve before completing their terms.

The second district, of which Mrs. C. L. Couch is director, was awarded the silver loving cup for the largest district membership gain, while the award to the individual unit on a membership gain basis went to Vinton, in the seventh district, which showed an increase of 363 per cent.

The awards were made by the state president, Mrs. Albert L. Smith.

Mrs. W. L. Gilmer, Stonewall, announced the award of honor rolls to the districts having the largest increase in subscriptions to the national magazine. The first district had a 100 per cent increase, and placed first on the honor list; the fourth district was second with an increase of 75 per cent and the second district ranked third, with a percentage a few points below that of the fourth district.

TVA FIGHT GOES TO NEW ORLEANS

Alabama Power Company Attorneys Appeal To Federal Circuit Court

BIRMINGHAM, Ala., April 17.—(AP)—The fight of the Alabama Power company against the "yardstick" power program of the Tennessee valley authority moved today to the federal circuit court at New Orleans.

Attorneys for the utility filed an appeal from the decision of Federal District Judge David J. Davis enjoining the company from participation in the suit of 19 utilities contesting TVA's constitutionality.

Judge Davis, on petition of TVA, held the issues in the pending case of the Tennessee Electric Power Co., et al vs. TVA, were decided in the Ashwander decision of the United States supreme court. The high tribunal upheld TVA on the issues in the Ashwander case.

The Alabama Power company, as intervenor, was one of 19 utilities engaged in the Tennessee Electric Power company suit. Its counsel contended only Muscle Shoals power was dealt with in the Ashwander case.

The Tennessee case was argued yesterday before the circuit court of appeals at Covington, Ky., where it was taken on appeal by the TVA after Federal District Judge John Gore enjoined the authority's power expansion program.

Newton D. Baker, wartime secretary of war, challenged constitutionality of the amended TVA act in arguing the case at Covington. He charged "TVA is spreading propaganda all through the Tennessee valley of its intention to destroy private utilities and take them over."

$12,000 FOUND

(Continued from First Page)

Topeka postoffice lobby that wounded Baker.

J. Edgar Hoover, chief of the F. B. I., announced at Washington the two had admitted participating in the shooting.

Suhay was wounded in the arm as the pair fled from officers at Topeka. Brantley said the wound was not serious.

"An individual identified as Suhay approached Baker from the rear and both Power and Suhay began shooting," Hoover said.

Sheriff Sylvester said today he couldn't understand "why they didn't shoot it out with us."

The sheriff said he stood about 15 feet from the gangsters' car when he finally decided the time was ripe for him and his brother, Cass, to make the arrests.

Sylvester said he cautioned his brother not to get too close to the gangsters' car while they were trailing it at a distance of eight miles into town.

He said the New York men knew they were being trailed during the last six miles of the chase, and that, he added, is all the more reason he can't understand why they didn't fight it out when they finally found they had lost their way.

ALLEGED CONTACT MAN ORDERED HELD

NEW YORK, April 17.—(AP)—An operator of a Brooklyn motorcycle shop, accused by federal agents of being the contact man in the recent Katonah, N. Y., bank robbery, was ordered held for the grand jury today.

The prisoner, Joseph Heckl, 28, was arrested last night by department of justice agents on a charge of conspiracy to violate the federal bank robber statute. Rhea Whitley, New York head of the criminal investigation bureau, described him as a cousin of Robert Suhay, one of the two suspects seized at Plattsmouth, Neb. Heckl waived examination today and was ordered held in $5,000 bail.

Whitely said the Brooklyn suspect admitted he had bought an automobile last February for Suhay and Alfred Power, the second man arrested in the west, and had obtained license plates for the car, using the name of Thomas Malley, an alias of Power's.

DEATHS

KIRK FUNERAL

OAK GROVE, La., April 17.—(Special)—The funeral of Charles Kirk, who died of heart disease Wednesday, was held at the family residence here Thursday. Interment was made at the Lake Providence cemetery.

Mr. Kirk was an employe of the Bruce Lumber company. He is survived by his widow, three sons, one daughter and his father.

Equipped

to Give Service

WE WANT WORK!

We have modernly efficient Transfer trucks for promptly handling any goods you want transferred. The only way we know of, for attracting tomorrow's work for our fleet, is to completely satisfy the patrons we serve today. If we win your work, we promise to work, to hold it!

FAULK-COLLIER BONDED WAREHOUSES, INC.
502 N. 2nd St.-Monroe, La.-Phone 737

ACCELERATION
DEPENDS ON SPARK PLUGS



Champion Spark Plugs in your car assure you faster acceleration, greater speed and better engine performance. Revitalize your engine with a new set. They'll pay their cost in gas and oil saved.

CHAMPION
THE SPARK PLUG CHAMPIONS USE

Every house needs
Westinghouse

WORLD-WIDE KITCHEN PROOF!

623 certified scientific tests... in 89 home proving kitchens...confirm spectacular laboratory records



Now, thanks to certified tests, conducted in 89 HOME Proving Kitchens throughout the U. S. and foreign countries, you can be sure of getting a refrigerator that will do more things better and at less cost. Not laboratory performance! Not showroom performance! But IN YOUR KITCHEN . . . under YOUR conditions of normal daily use!

Payments As Low As $4.50 Per Month

Durrett HARDWARE & FURNITURE CO.
117 St. John Street Monroe, La.

PLOT DENIED BY FORMER PRINCE

Nicholas Repudiates Reported Efforts To Create Political Disturbance

BUCHAREST, April 18 (Sunday).—(AP)—Former Prince Nicholas early today repudiated efforts to create a political disturbance because of his ouster from the royal family.

The demoted prince, in a letter to Premier George Tatarescu, said he was not associated with the militant Iron Guard, secret Rumanian Fascist society, and he expressed concern that reports he was cooperating with some opposition group might injure the state.

His statement, issued early today by the government press bureau, was expected by officials to take the fire out of the opposition movement which for several days has worried the cabinet.

The letter said:

"Reports have reached me that it is rumored throughout the country I am associated with a political movement which, were I indeed involved, might damage the state.

"I am not associated with any such movement and I protest against such reports. I beg of you, Mr. President, to take measures to stamp out such rumors."

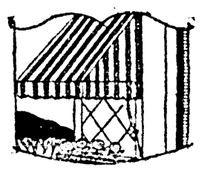
Officials said an effort to give the impression Nicholas was associated with encouraging the revolutionary guard was started by a student organization.

Premier Tatarescu's firm precautions against a possible Nazi coup already last night seemingly had cowed the Iron Guard.

The Iron Guardists, who have been banned as such, would like to have Rumania run by a dictatorship like Germany's. Their leader is General Zizi Cantacuzino, who, after the ban, formed a new party, which he says is legal, with himself as the president. It is called "All for the Fatherland."

This group, some thought, sought to take advantage—for its own purposes—of King Carol's order banishing his brother, Nicholas. Nicholas was banished because he would not give up his commoner wife. The guardists said their new party was not given a part in the crown council which decreed Nicholas' banishment, although Rumanian law provides all recognized parties shall have a voice in the council.

AWNINGS



To Keep Out
The Heat and Rain
The Yearly Cost Is Low
Last From 4 to 6 Years
Let Us Make Prices

MONROE TENT AND AWNING COMPANY
Wood and Grand Streets
WE SELL VENETIAN BLINDS

ROSE LONG LEADS OTHER CANDIDATES

BATON ROUGE, La., April 17.—(AP)—Rose Long, pretty young daughter of the late United States Senator Huey P. Long, today made an auspicious debut in politics.

She led two other candidates in a close race for president of the Women Students' association, Louisiana State university coed governmental body.

Voting was so close, however, that a run-off election will have to be held next week, when coeds will choose between Miss Long and Miss Ruth Dyer, Baton Rouge.

In initial voting, Miss Long received 303 votes, Miss Dyer 241, and Miss Catherine Cross, 168. All are presidents of campus sororities.

BILL'S PROGRESS

(Continued from First Page)

The result had been a situation in which the pro-administration forces, claiming enough votes to close the hearings, have said they hesitated to exercise the votes, lest charges of "gagging" the opposition should follow.

Thus, the forces favoring the bill have taken a policy, followed in today's meeting, of letting the opposition go ahead, and seeking to end the hearings by agreement.

At today's session, with nearly all of the committee's eighteen members present, each was asked to express his views on when the hearings should end. It became apparent the opposition wanted another week and this was agreed to, with the understanding that the presentation of opposition witnesses would end next Friday. Both sides may present written statements of ten individuals.

The office of Senator Burke, Democrat, Nebraska, an opponent of the bill, announced one witness would appear Monday, Alan Limburg, a New York attorney.

Another opponent, Senator Wheeler, Democrat, Montana, protesting a proposed increase in the land bank interest rate, said it was not "necessary to pack the supreme court or to change the constitution in order to help the farmers of this country get out from under the load of debt they have been carrying."

From Catherine Curtis, chairman of the women's national committee for hands off the supreme court, came a protest that she had twice requested an opportunity to appear against the bill, and had had no reply. Ashurst made no comment.

STATE CREDIT

(Continued from First Page)

tee appointment. Announcements. Adjourn.

Afternoon

1:30—Group meetings. General Credit managers group, Hubert Felder, chairman, credit manager, D. H. Holmes, New Orleans. Installment group, P. A. Howell chairman, credit manager, Hemenway, Inc., Shreveport. Oil, Auto, Tire and Accessory group, L. P. Nichols, chairman, credit manager, Arkansas Fuel Oil company, Shreveport. Bureau Managers group, L. V. Harris, chairman, manager Lake Charles Credit Exchange, Lake Charles.

2:00—Boat ride for visiting ladies.

Evening

7:30—Banquet, Cherokee Terrace, Hotel Frances. Toastmaster, Ben C. Downing, vice-president, Ouachita National bank, Monroe. Address, Frank T. Caldwell, secretary, National Consumer Credit Reporting corporation, St. Louis, Mo.

9:30—Dance, music by Hotel Frances orchestra.

11:30—Floor show.

Fifteen seconds are required for the blood to circulate through the entire body. It passes through the heart four times a minute.

RUNYON

(Continued from First Page)

What he does not learn there, and what the seekers for remedies for the prevention of crime do not sufficiently emphasize, is that crime is a bad business proposition. Probably the seekers themselves do not understand to what extent crime is a bad business proposition.

When they use that well worked truism, crime does not pay, they mean morally. They mean that it leads to a felon's cell, or a felon's grave. The fact that crime, especially among the young, is increasing in this country from year to year, gives rise to the thought that the youth of the land is not being impressed by moral preachment.

It may be that a few learned discourses on the economic aspects of the situation from learned savants in crime on the order of Professor "Phantom," would have more weight with the youth of the land. At least it could not have less.

YOUTH IS PRETTY much interested in business nowadays. A fellow like Professor "Phantom" could probably hold the attention of youth by explaining to his eager young hearers why crime is the poorest business in the world.

His own case would prove his point. He may have gathered in loot in his 1,000 robberies worth a great deal of money. But he had to take what he could get for it from the "fences," or receivers of stolen goods, and that was probably a very small part of the actual value.

The weakness of a criminal business like Professor "Phantom's" is that a man cannot pick and choose his market, or set his own prices. He is absolutely at the mercy of the buyers. Whatever time, or industry, or energy he puts into his business counts for nothing, though all that sort of thing in a legitimate pursuit has a definite value.

The bigger the haul in any criminal enterprise, the wider the "spread," or distribution, of the proceeds. Often a gob goes for the "fix," meaning for assistance, official or unofficial. It depends on the nature of the job. We regret to say we have heard it rumored that sometimes, in some cities, the cops join in the feast.

BUT IN THE END, the fellows who are likely to get the lion's chunk of the criminal's money are the latitats, or lawyers. A criminal sooner or later requires a lawyer. The lawyer invariably requires money.

So the upshot of it all is, the criminal winds up broke. He has nothing to show for his work. He is a social outcast. That is why crime, considered solely from an economic standpoint, and without reference to the moral aspects, is no good.

We note that the able and industrious Mr. J. Edgar Hoover, head of the government's criminal grabbers, is a great hand for going around delivering lectures on crime. We have read some of these lectures, and we find that Mr. Hoover, like the other students of crime, misses the economic phase entirely, especially as a crime deterrent to youth.

We do not know how Mr. Hoover draws on the public rostrum, but we guarantee he would pack the halls with youth if he would summon to his assistance some of the lads he has locked up in the various hoozgows of the land to tell the customers what a punk business crime is.

It might be a trifle inconvenient to carry around a speaker in Oregon boots, but we are inclined to think Professor Machine Gun Kelly would be quite a hit in the role of lecturer. Professor Kelly, who now resides on Alcatraz Island, once got hold of quite a bit of money in criminal pursuits. He is broke now, and is reported fully converted to the theory that honesty is the best policy, not on moral grounds, but as an economic proposition.

FEAR PLANES MAY

(Continued from First Page)

might cause an "incident" before the international patrol ships take their stations.

Independent British labor leaders disclosed they had an option on a food ship and were trying to finance a dash through the insurgent blockade before Tuesday, to relieve the besieged city's food crisis and to dispute the British government's assertions that Bilbao's harbor is dangerously mined.

The British government had refused to let its warships protect British freighters seeking to enter Bilbao.

SEVERAL ALLEGED MONKS ARRESTED

MADRID, April 17.—(AP)—Several men whom the Madrid defense junta asserted were monks financed by religious organizations in Italy were arrested here today and accused of taking part in an insurgent plot to turn the city over to General Francisco Franco.

Agents of the junta's public security section made two raids. They seized a reputed "fifth column" outpost within signal distance of the insurgent lines on the city's outskirts and uncovered what they called the largest spy ring found in the capital since the war started.

Shells fell all along the Gran Via as insurgent artillery pounded the center of Madrid in one of the most severe bombardments in months.

Explosives tore gaping new holes in buildings on the city's principal business streets. Semi-official sources placed total casualties at 18 killed and 60 wounded. One shell which fell on a queue of shoppers killed seven women.

After a noon lull Madrilenos, who have come almost to ignore the cannonadings, were caught in another burst of missiles and dodged from doorway to doorway to find safety.

On the siege front, however, there were no important changes. Government troops, communiques said, maintained their positions dominating the Manzanares river "corridor" between the main Franco forces in Casa de Campo park and 3,000 isolated insurgents in University City.

The insurgent garrison in the devastated model educational center, hemmed in for days by a siege-within-a-siege, were said to have exhausted their drinking water and to be holding their outpost with difficulty.

A number of alleged "monks in disguise" and about 12 women were reported taken among 55 persons arrested when police raided meeting places of the insurgent conspirators and seized plans for their intrigues.

The ring, police officials said, was organizing secret troops within the city to attack the defense barricades from the rear.

Copies of a manifesto signed by the "Madrid Junta of the Jons Fascio," which were seized, were to have been distributed if the insurgents entered the city, police declared. A quantity of bracelets inscribed with the Fascist emblem were confiscated.

A Mexican woman, whose name was given as Carmen Gabuccio Sanchez-Mamot, charged with being a go-between for the insurgents with sympathetic refugees in foreign embassies and legations, also was arrested. She was described as a well known figure in Madrid's literary and art circles.

Official reports said the government troops met fierce resistance as they strove to encircle Teruel, about 150 miles east of Madrid and some 75 miles northwest of Valencia. That is the most easterly point of the insurgent advance across Spain and constitutes a menace to government communications between Barcelona and Valencia.

The attack, then, was an attempt to prevent the insurgents from driving through to the Mediterranean shore, 60 miles from Teruel, cutting off the temporary Spanish capital of Valencia from Barcelona, seat of the autonomous Catalan administration which is loyal to the main government.

Government planes bombed and machine-gunned insurgent positions within Teruel and at towns nearby.

BOLTON WINS

(Continued from First Page)

Thompson, Bolton; Grant Perkins, Boyce; Hettye Joffrion, Lecompte.

First year algebra—C. G. Williams, Boyce; Allen Thompson, Bolton; Douglas Wilkinson, Tioga.

English literature—Frances Raney, Bolton; Janet Hardy, Lecompte; Audrey Edwards, Marksville.

Commercial geography—Bernice Guins, Boyce; Virginia Lette, Bolton; Huey Paul, Marksville.

Drawing—Jeanne Williams, Bolton; Irvin Bordelon, Marksville; Emma Byrnes, Wisner.

Designing—Lloyd Lambert, Bolton; Marie McQueen, Tioga; Emma Byrnes, Wisner.

Girls' declamation—Nan Marie Smith, Bolton; Dorothy Cleveland, Boyce; Audrey Edwards, Marksville.

Boys' declamation—J. D. Smith, Bolton; Frank Havard, LeCompte, James Martin, Wisner.

Boys' interpretative reading—Gustave Kaplan, Bolton; Emmet Gauthier, Moreauville; Douglas Lee, Wisner.

Girls' interpretative reading—Janice Ginsberg, Bolton; Bobbie Joyce Garcia, Bunkie; Britt Hammers, Glenmora.

Girls' quartet — Bolton, Boyce, Bunkie.

Boys' quartet — Marksville, Bolton, Tioga.

Mixed quartet—Bolton, Marksville, Boyce.

The first successful power flight of the Wright brothers in 1903 lasted almost a full minute.

BOND DENIED TO LOUIS M'DOWELL

Three Others Accused In Slaying On Plantation Allowed Bail

SHREVEPORT, La., April 17.—(AP)—Louis McDowell, 47, Webster parish farmer who testified in a preliminary hearing in district court here that he fatally shot T. C. Davis, negro plantation worker, on April 9, was ordered held without bail today by Judge T. F. Bell.

Three others, jointly accused with the slaying of Davis, were allowed bonds of $2,000 each. They are Alton McDowell, nephew of Louis and Milton McDowell, both farmers, and Earl W. Campbell, night marshal at Doyline and a special Webster parish deputy sheriff.

In his decision, Judge Bell said, "I cannot see anything in this case but murder, but I am not a jury and am not able to say what a jury would do."

Referring to testimony that the men went to a negro house on the J. C. Powell plantation, near Blanchard, on the afternoon of the killing allegedly to effect a reconciliation between a negro man and wife, Judge Bell said:

"Just what was the extent of their purpose in going to that house I cannot say. I am sure they didn't go there just to persuade the negro woman to return to her husband. Maybe they intended to 'bluff' the woman, and evidence shows they might have attempted kidnaping."

The judge's decision came after Milton McDowell testified this afternoon.

He testified that Davis, the negro who was killed, grabbed Alton McDowell while the men were in the house of James Dotton and shook the white man.

"Alton stumbled backward, then Louis McDowell fired a pistol," Milton McDowell said.

TOURISTS OF AIR

(Continued from First Page)

downtown Monroe where they spent the night. They will return to their homes today.

The visitors were welcomed to Monroe by C. E. Faulk, in behalf of Delta Air corporation, of which he is president.

GOVERNOR LECHE MADE HONORARY MEMBER

NEW ORLEANS, April 17.—(AP)—Thirty-three airplanes were being warmed up at Shushan airport this morning to resume a four-day tour of Louisiana cities.

The squadron was scheduled to go from here to Covington and thence to Baton Rouge, where Governor Richard W. Leche was to be made an honorary member of the Louisiana department of the American Aeronautic association, which is sponsoring the tour.

After a visit to Alexandria, the planes will stay overnight at Monroe and then return to Shreveport, where the flight was begun Thursday.

Ninety civilian fliers, mostly from Louisiana, Texas and Arkansas, and including six women, are in the party. Several famous names are among them.

Glen (Flash) Jones of Lafayette, is in charge of the tour. He is flying with H. S. Jones, Reg Robbins and Earl B. Matthews, all of Fort Worth, Tex. Robbins and H. S. Jones made two attempts in 1931 to make a nonstop flight from the United States to Japan, and two years earlier Robbins broke an endurance flying record.

Sixteen-year-old Miss Larnie Bowman, who has been soloing since she was 12, is piloting a plane with her parents, Les Bowman, Dallas distributor, and Mrs. Bowman, in another. Also on the tour is Mrs. Blanche Noyes, co-winner of the Bendix trophy race from New York to Los Angeles in 1936 which set a new flight record.

Friday the squadron left Lafayette and visited Avery Island, Patterson and Houma before coming here. At Patterson they paid a tribute to the late James R. (Jimmy) Wedell, famous racing pilot, and his associate, the late Harry P. Williams.

Purpose of the tour is to stimulate interest in flying.

FLIERS HAVE LUNCH AT BATON ROUGE

BATON ROUGE, La., April 17.—(AP)—A sky caravan of 23 airplanes, touring the various cities of Louisiana, landed here at noon today. Members of the caravan were luncheon guests at Louisiana State university.

Miss Augusta Walmsley, New Orleans debutante flier, was a member of the touring aviationists.

TWO CITIES ASK

(Continued from First Page)

vice-presidents, Mrs. O. B. Robert Alexandria, secretary, and J. J. McMillan, Gramercy, auditor.

Other officers of the association have another year to serve before completing their terms.

The second district, of which Mrs. C. L. Couch is director, was awarded the silver loving cup for the largest district membership gain, while the award to the individual unit on a membership gain basis went to Vinton, in the seventh district, which showed an increase of 263 per cent.

The awards were made by the state president, Mrs. Albert L. Smith.

Mrs. W. L. Grimer, Stonewall, announced the award of honor rolls to the districts having the largest increase in subscriptions to the national magazine. The first district had a 100 per cent increase, and placed first on the honor list; the fourth district was second with an increase of 75 per cent and the second district ranked third, with a percentage a few points below that of the fourth district.

TVA FIGHT GOES TO NEW ORLEANS

Alabama Power Company Attorneys Appeal To Federal Circuit Court

BIRMINGHAM, Ala., April 17.—(AP)—The fight of the Alabama Power company against the "yardstick" power program of the Tennessee valley authority moved today to the federal circuit court at New Orleans.

Attorneys for the utility filed an appeal from the decision of Federal District Judge David J. Davis enjoining the company from participation in the suit of 19 utilities contesting TVA's constitutionality.

Judge Davis, on petition of TVA held the issues in the pending case of the Tennessee Electric Power Co. et al vs. TVA, were decided in the Ashwander decision of the United States supreme court. The high tribunal upheld TVA on the issue in the Ashwander case.

The Alabama Power company, intervenor, was one of 19 utilities engaged in the Tennessee Electric Power company suit. Its counsel contended only Muscle Shoals power was dealt with in the A transfer case.

The Tennessee case was argued yesterday before the circuit court of appeals at Covington, Ky., where it was taken on appeal by the TVA after Federal District Judge John Gore enjoined the authority's power expansion program.

Newton D. Baker, wartime secretary of war, challenged constitutionality of the amended TVA act in arguing for the case at Covington. He claimed "TVA is spreading its power out through the Tennessee valley of its objective to destroy private utilities and take them over."

$12,000 FOUND

(Continued from First Page)

Bailey post office lobby that a [illegible] Baker.

J. Edgar Hoover, chief of the F. B. I., announced at Washington the loot had been found in a [illegible] Sunday [illegible] the [illegible]

ALLEGED CONTACT MAN ORDERED HELD

NEW YORK, April 17.—(AP)—An operator of a Brooklyn motorcycle shop, accused by federal agents of being the contact man in the recent Katonah, N. Y., bank robbery, was ordered held for the grand jury today.

The prisoner, Joseph Heckl, 28, was arrested last night by department of justice agents on a charge of conspiracy to violate the federal bank robbery statute. Rhea Whitley, New York head of the criminal investigation bureau, described him as a cousin of Robert Suhay, one of the two suspects seized at Plattsmouth, Neb. Heckl waived examination today and was ordered held in $40,000 bail.

Whitley said the Brooklyn suspect admitted he had rented an automobile last February for Suhay and Alfred Power, the second man arrested in the west, and had obtained license plates for the car using the name of Thomas Mather, an alias of Power's.

Equipped,



to Give Service

WE WANT WORK!

We have moderate efficient Transfer trucks for promptly handling any goods you want transferred. The only way we know of for attracting to-morrow's work for our fleet, is to completely satisfy the patrons we serve today. If we win your work, we promise to work to hold it!

FAULK-COLLIER BONDED WAREHOUSES, INC.
502 N. 2ND. ST.-MONROE, LA.-PHONE 737

DEATHS

KIRK FUNERAL

OAK GROVE, La., April 17.—(Special)—The funeral of Charles Kirk, who died of heart disease Wednesday, was held at the family residence here Thursday afternoon. Burial was made at the Lake Providence cemetery.

Mr. Kirk was an employee of the Bruce Lumber company. He is survived by his widow, three sons, one daughter and [illegible]

ACCELERATION
DEPENDS ON SPARK PLUGS



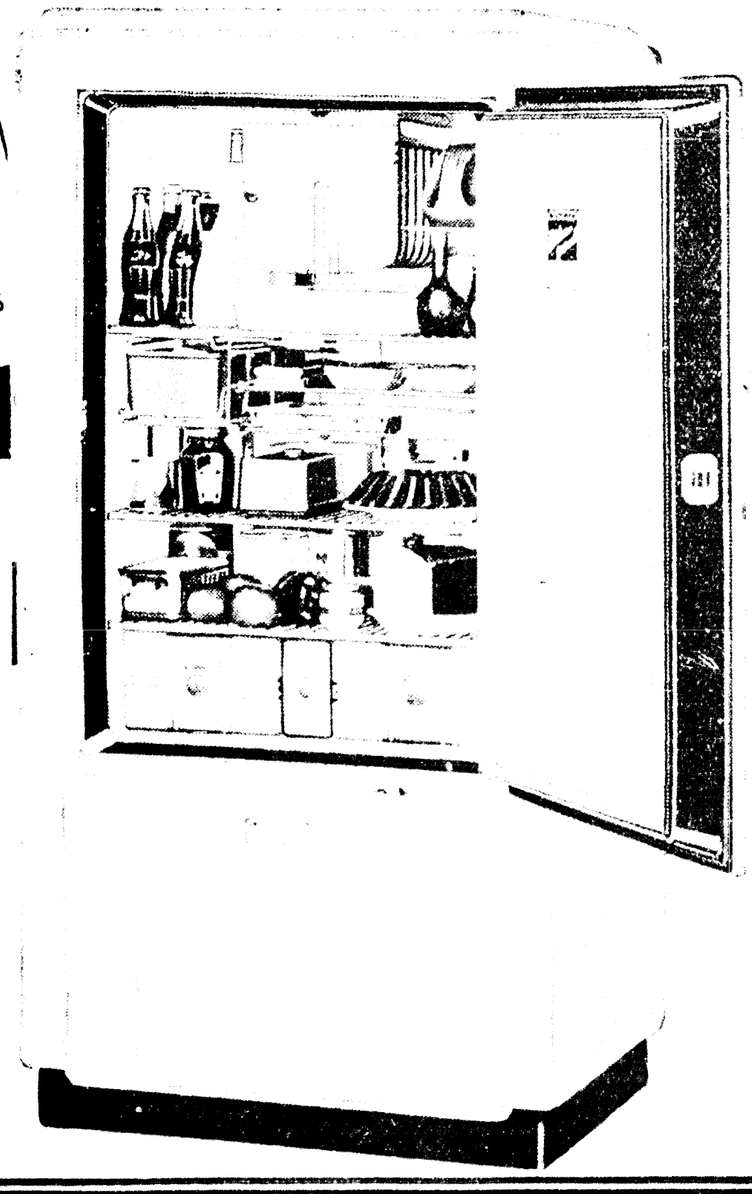
Champion Spark Plugs in your car assure you faster acceleration, greater speed and better engine performance. Revitalize your engine with a new set. They'll pay their cost in gas and oil saved.

CHAMPION
THE SPARK PLUG CHAMPIONS USE

Every house needs
Westinghouse

WORLD-WIDE KITCHEN PROOF!

623 certified scientific tests... in 89 home proving kitchens... confirm spectacular laboratory records



Now, thanks to certified tests, conducted in 89 HOME Proving Kitchens throughout the U. S. and foreign countries, you can be sure of getting a refrigerator that will do more things better and at less cost. Not laboratory performance! Not showroom performance! But IN YOUR KITCHEN... under YOUR conditions of normal daily use!

Payments As Low As $4.50 Per Month

Durrett HARDWARE & FURNITURE CO.
117 St. John Street Monroe, La.

COLUMBIA CLUB GIVEN CHARTER

High Kiwanis Officials Participate In Notable Gathering Friday

COLUMBIA, April 17.—(Special)—Elaborate ceremonies, conducted by high Kiwanis officials and attended by 150 Kiwanians and Kiwanettes representing eight clubs of north Louisiana, marked the presentation of its charter to the Columbia Kiwanis club at the Caldwell parish high school Friday night.

The Columbia club which was organized two months ago, is one of 30 Kiwanis groups in the Louisiana-Mississippi district and is one of three instituted in Louisiana since the beginning of the year.

Dstrict Governor Harry O. Hoffman of Jackson, Miss., officiated at the formal charter presentation. The new club, he said, had become a member of a family of Kiwanians represented by more than 1,900 clubs in the United States and Canada with a membership of approximately 100,000. The total membership in the Louisiana-Mississippi district had increased from slightly more than 1,000 at the beginning of the year to 1,156.

The Columbia club is sponsored by the Rayville club, 20 members of which were present at Friday night's ceremonies. Immediate Past Lieutenant-Governor W. D. Cotton, of the Rayville club, made the principal address of the occasion, outlining the principles and objectives of the Kiwanis organization, which is devoted to helpful service in the various communities served by Kiwanis groups.

Russell Cummings, president of the Columbia club, in receiving the charter, told of the club's inception and reviewed some of the activities of the organization since its beginning. The club has accepted sponsorship in cooperation with the Methodist church of a boy scout troop and has raised a fund to send a scout to the national jamboree in Washington in June. Recently the membership sponsored a successful track meet and has begun plans for dental and eptical clinics on behalf of underprivileged children. It has aided in establishing a garbage collection service in Columbia, the first of its kind in the community, and is preparing to help in the plans for construction of a protecting levee on the banks of the Ouachita river.

Telegrams of congratulation to the new club were read from International President A. Copeland Callen, Urbana, Ill., International Secretary Fred C. W. Parker, Chicago; W. A. Killam, Chicago, assistant international secretary; Faber A. Bollinger, Atlanta, international trustee.

Mayor J. H. McQuerry of Columbia, extended an official welcome on behalf of the community and predicted a period of noteworthy public service for the new organization.

"Birthday gifts" to the new club were a feature of the program. M. (Fesser) Hull, president of the Rayville club, presented a gong and gavel to be used in the club sessions. Fred Williamson, former lieutenant-governor of north Louisiana division, presented on behalf of the Monroe and West Monroe clubs, the official United States and Canadian flags which signify the international aspect of Kiwanis activities.

The program included vocal duets by Miss Virginia Cooksey and J. D. Caldwell. Club singing was led by Hugh W. Bankston.

Charter members of the Columbia club are: George L. Shipp, Russell Cummings, Guy M. Alford, Louie A. West, Hugh W. Bankston, Wayne Blanks, Dr. Tom Burk, Dr. E. L. Carroll, Archie Coates, George Erskine, Frank Gartman, Ed L. Saucier, Ellis Herring, C. O. Hopkins, S. G. Jarrell, Hans W. Kern, W. H. Mecom, Monor Riser, M. Lee Mecom, Cam C. Minard, Virgil Morris, Vinson Mouser, Lacy C. Nunn, Boatner Jarrell, Bowen Reitzell, George E. Rogers, Alden A. Webb, H. Ted Woods. New members include J. E. McClanahan, Robert Lee, C. C. Sheppard, H. O. Cooksey.

The charter meeting was attended by delegations fror. Monroe, West Monroe, Rayville, Bastrop, Shreveport, Alexandria, and Ruston clubs. William K. Hinds, Shreveport, lieutenant-governor of the north Louisiana division, presided at the gathering.

AS FLYNN GAVE HIS COURT VIEWS



The proposed supreme court reorganization is dangerous, economist and writer John T. Flynn told the senate judiciary committee as the above picture was made. Flynn argued that to attain a present objective, however laudable, a long chance is being taken that in future the same course may lead to concentration of power along the lines of the European "totalitarian state." NRA-type laws, made possible by changing the personnel of the court, have this "totalitarian" tendency, Flynn suggested.

nent governmental agency. The modernization credit plan expired April 1, 1937. Treasury guarantees of housing administration insurance fund debentures continues until July, 1939, but insurance of home mortgages continues with a fund that now totals $15,000,000. This fund is increasing at the rate of $500,000 each month.

PUBLISHERS BEGIN ARRIVING FOR MEET

NEW YORK, April 17.—(AP)—The first of more than 600 newspaper publishers and executives expected to attend the annual meetings of the American Newspaper Publishers association and the Associated Press next week began gathering tonight.

The A. N. P. A., celebrating its 50th anniversary, will open its four-day session Tuesday. The Associated Press meeting will be held Monday.

More than 600 reservations already have been made for the annual luncheon of the Associated Press. The luncheon speaker will be Secretary of Commerce Daniel C. Roper.

The remainder of the day will be devoted to business sessions. One of the principal actions will be the election of three new directors to represent papers in cities under 50,000 population as provided at last year's annual meeting. In addition directors will be elected to fill five directorships which are expiring.

5 NEW WELLS IN STATE FINISHED

22 Permits For Drilling Operations Issued During Week

NEW ORLEANS, April 17.—(AP)—Completion of five new oil wells and the approval of 22 permits for drilling operations during the week ended Friday, were announced in New Orleans Saturday by the state conservation department's minerals division.

Four of the new completions were in south Louisiana. The department estimated that the daily average production of crude oil in the coastal belt during the week was 175,000 barrels.

The field, name of the producer, name of well and the new daily production of each well follow in order:

Garden Island Bay, Plaquemines parish, Texas company, Garden Island Bay No. 23, 225 barrels; Gillis, Calcasieu parish, Texas company, Nickerson Fee No. 12, 330 barrels; West Hackberry, Cameron parish, Burton-Sutton Oil company, Robert Ellender No. 1, 486 barrels; Evangeline, Acadia parish, A. C. Glassell, Jr., Gus Trushel et al, No. 1, 579.96 barrels; Naborton, Red River parish, Gulf Refining company, E. T. Robinson, No. 39, 43 barrels.

The following permits for drilling, one for each applicant unless otherwise specified, were issued:

Glassell and Glassell, Acadia parish, two; Superior Oil company, Acadia, two; Bayou State Oil corporation, Caddo parish; Calatex Oil & Gas company, Caddo; Simplex Oil company, Caddo; Woodley Petroleum company, Calcasieu parish; W. T. Burton, Cameron parish; Burton-Suton Oil company, Cameron; Superior Oil company, Cameron; Gulf Refining company, Claiborne parish, two; McDonald & Campbell, et al, DeSoto parish; Cavalier Oil company, East Baton Rouge parish; H. M. S. corporation, Grant parish; Air Lift Oil company, LaSalle parish; Gulf Refining company, Red River parish; Pan-American Production company, St. Landry parish; Texas company, Terrebonne parish, and Magnolia Petroleum company, Webster parish, two.

TO ELECT 'QUEEN'

BERNICE, La., April 17.—(Special)—A contest for the election of a May queen to reign over festivities at the Bernice High school, May 3, is creating considerable interest among students. The candidates for queen are: Eighth grade, Madelyn Thaxton; ninth grade, Mary Frances Hollis; tenth grade, Juanice Green; eleventh grade, Eleanor Harrell.

TODAY'S RADIO PROGRAM

SUNDAY, APRIL 18 (Central and Eastern Standard Time)

Note: All programs to key and basic chains or groups thereof unless specified; coast to coast (c to c) designations include all available stations.

Programs subject to change by stations without previous notice. P. M.

NBC-WEAF (RED) NETWORK

BASIC — East: weaf wlw wnac wtic wjar wtag wcsh kyw wfbr wrc wgy wben wcae wtam wwj wsai; Midwest: ksd wmaq who wow wdaf wire wcol kstp wgl wood

MIDWEST & CANADA — wtmj kgbx wiba webc wday kfyr crct cfcf

SOUTH—wrva wptf wwnc wave wjax wfla-wsun wiod wsm wmc wsb wapi wjdx wsmb kvoo wky wfaa wbap kprc woai ktbs kths wsoc wtar wis wcsc wfbc kark kgnc

MOUNTAIN—koa kdyl kgir kghl ktar

PACIFIC—kfi kgw komo khq kpo kfbk kwg kmj kgu

Cent. East.

12:00— 1:00—Dorothy Dreslin, Soprano
12:30— 1:30—The Hour Glass Musicale
1:00— 2:00—To Be Announced
1:30— 2:30—Thatcher Colt's Mysteries
2:00— 3:00—To Be Announced
2:30— 3:30—The Widow's Sons, Serial
3:00— 4:00—Romance Melodies, Orch.
3:15— 4:15—Gabriel Heather—weaf
3:30— 4:30—Musical Camera Concert
4:00— 5:00—Marion Talley, Song—to c
4:30— 5:30—Smiling McConnell—to c
5:00— 6:00—Catholic Program—c to c
5:30— 6:30—A Tale of Today—basic
6:00— 7:00—Jack Benny and His Cast
6:30— 7:30—Recital from the Fireside
6:45— 7:45—Jingle Program, 2 Trios
7:00— 8:00—Want to Be Actor?—to c
8:00— 9:00—Merry-Go-Round—c to c
8:30— 9:30—Album of Music—c to cst
9:00—10:00—Gladys Swarthout—c to c
9:30—10:30—To Be Announced
10:00—11:00—Harvey Hayes Reading—basic; Jingle Program—west rpt.
10:15—11:15—Vincent Travers Orchest.
10:30—11:30—Press-Radio News Period
10:35—11:35—Spanish Revue Orchestra
11:00—12:00—Will Osborne's Orchestra
11:30—12:30—Blue Barron & Orchestra

CBS-WABC NETWORK

BASIC—East: wabc wadc woko wcao waab weei wgr wkbw wkrc whk wjr wdrc wcau wjas wpro wfbl wjsv; Midwest: wbbm wfbm kmbc kmox whas kfab krnt

EAST—wbns wpg whp whec worc cfrb ckac wibx wmas wesg wnbf

DIXIE—wgst wsfa wbrc wqam wdod klra wtoc wlac wwl wtoc krld ktrh ktsa waco koma wdbo wbt wdae wbig wdbj wwva wmbg wsjs wmbr wala ktul kgko wcoa wdnc wnox kwkh know wmmn wjno

MIDWEST — wmbd wisn wibw kfh wkbn wcco wsbt kscj wowo wnax woc

MOUNT.—kvor klz koh ksl kgvo kfbb

COAST—knx koin kfrc kol kfpy kvi ksfo

Cent. East.

12:00— 1:00—Sermon in Church of Air
12:30— 1:30—Poetic Strings Ensemble
12:45— 1:45—History Behind Headlines
1:00— 2:00—Music of Theatre—to c
1:45— 2:45—Malcolm La Prade Travel—east; The Aeolian Trio—west
2:00— 3:00—N. Y. Philharmonic—to c
4:00— 5:00—Your Unseen Friend Play—basic; Victoria Clark, Organ—Dixie
4:30— 5:30—Guy Lombardo — basic; Cheri McKay & Three Notes—midw
4:45— 5:45—Organ Concert—midwest
5:00— 6:00—Joe Penner's Show—to c
5:30— 6:30—Rubinoff & Violin—also c
6:00— 7:00—Colum. Workshop, Drama
6:30— 7:30—Phil Baker and His Staff—basic; Sun. Night Party—midw.
7:00— 8:00—Moore & Broderick—to c
7:30— 8:30—Eddie Cantor Show—to c
8:00— 9:00—Detroit Symphony—c to c
9:00—10:00—Community Sing—c to c
9:45—10:45—H. V. Kaltenborn's Talk
10:00—11:00—Press-Radio News Period
10:05—11:05—Red Nichols & Orchestra
10:30—11:30—Leon Belasco's Orchestra
11:00—12:00—Vincent Lopez Orchestra
11:30—12:30—Isham Jones & Orchestra

NBC-WJZ (BLUE) NETWORK

BASIC — East: wjz wbz-wbza wbal wham kdka wgar wxyz wlw wsyr wmal wfil waby webr wcky wspd wean wicc wfea; Midwest: wenr wls kwk koil wren wmt wood wcol kso wowo wtcn

MIDWEST & CANADA — wtmj kgbx wiba webc wday kfyr crct cfcf

SOUTH — wrva wptf wwnc wis wjax wfla-wsun wiod wsm wmc wsb wapi wjdx wsmb kvoo wky wfaa wbap kprc wtar woai ktbs kths wsoc wave wcsc wfbc kark kgnc

MOUNTAIN—klo kgir kghl ktar kvod kghf

PACIFIC—kgo kfsd kex kga keca kjr kfbk kwg kmj kern

Cent. East.

12:30— 1:30—Jerry Belcher's Interview
1:00— 2:00—Magic Key of Radio—to c
2:00— 3:00—Captain's Yarn of the Sea—east; Chicago Choral Voices—w
2:30— 3:30—Howard Marshall, London
2:45— 3:45—Chuchu Martinez & Song
3:00— 4:00—Dr. Fosdick and Vespers
3:30— 4:30—Fishface and Figgsbottle
4:00— 5:00—We the People—also cst
4:30— 5:30—Colonel & Budd—also cst
5:00— 6:00 — Echoes of New York—wjz; Antobal's Cubans—network
5:30— 6:30—Golden Gate Band—chain
6:00— 7:00—Helen Traubel with Orch.
6:30— 7:30—Bob Ripley Prog.—c to c
7:00— 8:00—Sunday Prom. Con.—to c
8:00— 9:00—Fields' Rippling Rhythm
8:30— 9:30—Walter Winchell Column
8:45— 9:45—The Choir Symphonette
9:00—10:00—Concert from California
10:00—11:00—Judy and Bunch in Song
10:10—11:10—Press-Radio News Period
10:15—11:15—King's Jesters & Orches.—east; W. Winchell—repeat to w.
10:30—11:30—Jimmy Joy's Orchestra—basic; Fields Revue—Dixie repeat
11:00—12:00—Henry Busse's Orchestra
11:30—12:30—Louis Panico & Orchestra

39 WILL GRADUATE AT HOMER SCHOOL

HOMER, La., April 17.—(Special)—Twenty-one girls and 18 boys are candidates for graduation at the Homer High school in May.

The graduation exercises will be held at the school auditorium on May 21, at 8 p.m., and the baccalaureate sermon will be given in the auditorium May 16, at 11 a.m.

Members of the senior class are:

Girls—Ollie Perry Bailey, Marion Louise Cook, Abi Coleman, Genevery Davenport, Annie Mary Duty, Jewel Feazel, Paulyn Gill, Mary Nell Hollenshead, Louise Lay, Mary N. Maddry, Mildred Moore, Jimmie Noland, Ina Powell, Iva Powell, Lois Rogers, Edith Rushing, Sylvia Smith, Eleanor Stout, Mary Elizabeth Tinsley, Alverne Torbet and Estelle Weaver.

Boys—George C. Adkins, Dempsey Burnett, Thomas Randall Chadwick, David Davenport, Jack Fine, Collier Harris, Floyd Keener, Moreland Meadors, Jr., Eugene Middleton, Jr., William M. Moore, Nathan Harry Nattin, Jr., J. T. Owens, Hershell R. Prince, F. L. Treadwell, Odelle Weaver, Yandell Wideman, Jr., and John Ben Williams.

The New York Gazette was the first newspaper to be published in New York state. It was founded in 1725.

GROUP OF TEXANS VIEWS DRILLING

Five Members Of Game And Fish Subcommittee Come To Louisiana

NEW ORLEANS, April 17.—(AP)—Five members of the game and fish subcommittee of the Texas house of representatives, studying methods of drilling wells in coastal areas without polluting the water, were favorably impressed with Louisiana drillings they saw today.

The legislators visited Texas company wells at Lake Barre and Caillow island, near Houma, La. Considerable opposition has arisen to the drilling of wells in Texas waters on the contention that escaping oil would cause loss to fishermen, harm beaches and hamper navigation.

The bill before the Texas legislature proposes that concrete wells be built around all oil wells drilled in tidal waters. A less costly method of piping and storage tanks is used in Louisiana.

The legislators are Raglin Jones, Waco; Howard Hartzog, Port Lavaca; J. H. Shell, Gregory; Conde Hoskins, Gonzalez, and Fres Felty, San Antonio. They arrived in Houma this morning from Houston, Tex., made their inspection trip and then motored to New Orleans. They left tonight to return to Texas.

Consensus among the visitors was that oil wells could be drilled in Texas waters with little danger of pollution, even without the pollution-prevention wells called for in the bill, which has been referred to them.

Following the group's inspection at Lake Barre and Caillou island, Jones, nominal author of the bill under consideration, said that he was "agreeably surprised at the little amount of pollution of water, even though no such concrete wells as proposed in the Texas bill are used." He added that he believed if Texas oil companies used the same precautionary methods of pollution prevention that are used in Louisiana, "everything will be all right."

Texans who oppose the "well" bill argue that it would make drilling so costly as to render it unprofitable.

Real Estate Transfers

The following real estate transactions were recorded in the clerk's office Saturday:

Lloyd W. Surghnor sold to M. S. Blankenship, the west half of southeast quarter of northwest quarter, section 5-17-3 east, reserving half the minerals, for $225.

Marguerite Welch Butler sold to Edd Peoples, lot 14 of square five of Miller's second addition to Monroe, for $150.

BIRTHS

OKALOOSA, La., April 17.—(Special)—Mr. and Mrs. Webb Wilbanks, of Okaloosa, announce the birth of a daughter, Mary Agnes Wilbanks, who was born April 4.

Mr. and Mrs. Fred Feazell of West Monroe announce the birth of a daughter, Ruby Ann, who arrived at their home on Sunday, April 4.

FHA IS PERMANENT

The national housing act does not expire next April or next July as some seem to think. The act is permanent legislation, and the federal housing administration is a perma-

He gives me all the credit for my cooking—



—it really belongs to my new

ROPER

The nationally advertised gas range priced as low as

65.00

On easy terms with no interest added.

The new 1937 ROPER is everything that a perfect gas range could be. It incorporates all the features of modern and efficient gas cooking with smartly styled beauty that is at home in any kitchen.

COMPLETE OVEN OPERATION
Superior because it really is complete, even to the newer development of oven canning, made possible through a new low-temperature burner.

TOP BURNER PERFORMANCE
Located and controlled heat. "Multi-Flame" burners assure correct heat. Flavor-Seal "Waterless" Cooking.

FINER BROILING
"Astogril" roll-out broiler . . . more savory, healthful foods. Easy to clean.

CONVENIENCE . . ECONOMY . . MORE SPEED . . COOLER KITCHENS . . DEPENDABILITY



The Home of Nationally Advertised Furniture

HOME FURNITURE CO. INC.

501-511 DeSiard Phone 3040

CHEVROLET TRUCK

breaks all known economy and dependability records

Here's proof!



Through blazing heat . . . through blasting cold . . . across high mountains . . . across level plains . . . this Chevrolet half-ton truck rolled up amazing new records

10,244 MILES with 1000-pound load

$101 TOTAL COST OF GAS

TOTAL COST OF REPAIR PARTS **73¢**

Study this unequaled record—then buy CHEVROLET TRUCKS

Location of Test	'Round the Nation—Detroit to Detroit
Distance Traveled	10,244.8 Miles
Gasoline Used	493.8 Gallons
Oil Consumed	7.5 Quarts
Water Used	1 Quart
Gasoline Cost	$101.00
Gasoline Mileage	20.74 Miles per Gallon
Average Speed	31.18 Miles per Hour
Running Time	328 Hours, 31 Minutes
Cost per Vehicle Mile	$.0098
Average Oil Mileage	1,365.9 Miles per Qt.

These records have been certified by the A. A. A. Contest Board as being officially correct.

Here, in these amazing facts and figures, is definite proof that Chevrolet trucks are the best trucks for you! . . . See your nearest Chevrolet dealer today, and buy Chevrolet trucks for *more power per gallon, lower cost per load*—for maximum dependability and maximum all-round economy.

CHEVROLET MOTOR DIVISION
General Motors Sales Corporation
DETROIT, MICHIGAN

General Motors Installment Plan—monthly payments to suit your purse.

"MORE POWER per gallon CHEVROLET LOWER COST per load"

LEE-ROGERS CHEVROLET CO., INC.

223 WALNUT ST. PHONE 2345

REMARKABLE SHAMPOO DISCOVERY

TINTS HAIR JET BLACK



This new solid cake shampoo discovery, Tintz Jet Black Cake, is not a dye, yet it safely tints faded, dull, lifeless, ugly hair to a rich jet black and gives it new life and lustre—as it washes out dirt, dandruff, grease. Lovely, youthful radiant jet black hair is attractive—helps girls win men and men win love! All you need is TINTZ JET BLACK SHAMPOO—2 full size cakes $1.00 (1 cake 50c). **SEND NO MONEY!** *Just pay postman plus postage on positive guarantee of satisfaction in 7 days—or your money back.* Write today to Tintz Co., 207 N. Michigan Ave., Dept. 51-A, Chicago, Illinois



THE *Famous* **PERFECT SLEEPER** *Tuftless* INNER-SPRING MATTRESS

Nationally advertised cash price—

39.50

Sold to you for

1.00 DOWN **1.00** WEEK

NO INTEREST
NO CARRYING CHARGE

Let us demonstrate why the smooth inviting surface of the PERFECT SLEEPER Inner-Spring Mattress provides greater sleeping comfort. There are no bumps or hollows to disturb your rest. No dirt catching tufts and crevices. Its beautifully designed imported tick is attractive and easy to keep clean. Mattress and box spring to match $39.50 are priced at . . EACH

Trade in Your Old Mattress

The Home of Nationally Advertised Furniture

HOME FURNITURE CO. INC.

501-511 DeSiard Phone 3040

COLUMBIA CLUB GIVEN CHARTER

High Kiwanis Officials Participate In Notable Gathering Friday

COLUMBIA, April 17.—(Special)—Elaborate ceremonies, conducted by high Kiwanis officials and attended by 150 Kiwanians and Kiwanettes representing eight clubs of north Louisiana, marked the presentation of its charter to the Columbia Kiwanis club at the Caldwell parish high school Friday night.

The Columbia club which was organized two months ago, is one of 30 Kiwanis groups in the Louisiana-Mississippi district and is one of three instituted in Louisiana since the beginning of the year.

Dstrict Governor Harry O. Hoffman of Jackson, Miss., officiated at the formal charter presentation. The new club, he said, had become a member of a family of Kiwanians represented by more than 1,900 clubs in the United States and Canada with a membership of approximately 100,000. The total membership in the Louisiana-Mississippi district had increased from slightly more than 1,000 at the beginning of the year to 1,156.

The Columbia club is sponsored by the Rayville club, 20 members of which were present at Friday night's ceremonies. Immediate Past Lieutenant-Governor W. D. Cotton, of the Rayville club, made the principal address of the occasion, outlining the principles and objectives of the Kiwanis organization, which is devoted to helpful service in the various communities served by Kiwanis groups.

Russell Cummings, president of the Columbia club, in receiving the charter, told of the club's inception and reviewed some of the activities of the organization since its beginning. The club has accepted sponsorship in cooperation with the Methodist church of a boy scout troop and has raised a fund to send a scout to the national jamboree in Washington in June. Recently the membership sponsored a successful track meet and has begun plans for dental and eptical clinics on behalf of underprivileged children. It has aided in establishing a garbage collection service in Columbia, the first of its kind in the community, and is preparing to help in the plans for construction of a protecting levee on the banks of the Ouachita river.

Telegrams of congratulation to the new club were read from International President A. Copeland Callen, Urbana, Ill., International Secretary Fred C. W. Parker, Chicago; W. A. Killam, Chicago, assistant international secretary; Faber A. Bollinger, Atlanta, international trustee.

Mayor J. H. McQuerry of Columbia, extended an official welcome on behalf of the community and predicted a period of noteworthy public service for the new organization.

"Birthday gifts" to the new club were a feature of the program. M. (Fesser) Hull, president of the Rayville club, presented a gong and gavel to be used in the club sessions. Fred Williamson, former lieutenant-governor of north Louisiana division, presented on behalf of the Monroe and West Monroe clubs, the official United States and Canadian flags which signify the international aspect of Kiwanis activities.

The program included vocal duets by Miss Virginia Cooksey and J. D. Caldwell. Club singing was led by Hugh W. Bankston.

Charter members of the Columbia club are: George L. Shipp, Russell Cummings, Guy M. Alford, Louie A. West, Hugh W. Bankston, Wayne Blanks, Dr. Tom Burk, Dr. E. L. Carroll, Archie Coates, George Erskine, Frank Gartman, Ed L. Saucier, Ellis Herring, C. O. Hopkins, S. G. Jarrell, Hans W. Kern, W. H. Mecom, Monor Riser, M. Lee Mecom, Cam C. Minard, Virgil Morris, Vinson Mouser, Lacy C. Nunn, Boatner Jarrell, Bowen Reitzell, George E. Rogers, Alden A. Webb, H. Ted Woods. New members include J. E. McClanahan, Robert Lee, C. C. Sheppard, H. O. Cooksey.

The charter meeting was attended by delegations from Monroe, West Monroe, Rayville, Bastrop, Shreveport, Alexandria, and Ruston clubs. William K. Hinds, Shreveport, lieutenant-governor of the north Louisiana division, presided at the gathering.

AS FLYNN GAVE HIS COURT VIEWS



The proposed supreme court reorganization is dangerous, economist and writer John T. Flynn told the senate judiciary committee as the above picture was made. Flynn argued that to attain a present objective, however laudable, a long chance is being taken that in future the same course may lead to concentration of power along the lines of the European "totalitarian state." NRA-type laws, made possible by changing the personnel of the court, have this "totalitarian" tendency, Flynn suggested.

PUBLISHERS BEGIN ARRIVING FOR MEET

NEW YORK, April 17.—(AP)—The first of more than 600 newspaper publishers and executives expected to attend the annual meetings of the American Newspaper Publishers association and the Associated Press next week began gathering tonight.

The A. N. P. A., celebrating its 50th anniversary, will open its four-day session Tuesday. The Associated Press meeting will be held Monday.

More than 600 reservations already have been made for the annual luncheon of the Associated Press. The luncheon speaker will be Secretary of Commerce Daniel C. Roper.

The remainder of the day will be devoted to business sessions. One of the principal actions will be the election of three new directors to represent papers in cities under 50,000 population as provided at last year's annual meeting. In addition directors will be elected to fill five directorships which are expiring.

nent governmental agency. The modernization credit plan expired April 1, 1937. Treasury guarantees of housing administration insurance fund debentures continues until July, 1939, but insurance of home mortgages continues with a fund that now totals $15,000,000. This fund is increasing at the rate of $500,000 each month.

5 NEW WELLS IN STATE FINISHED

22 Permits For Drilling Operations Issued During Week

NEW ORLEANS, April 17.—(AP)—Completion of five new oil wells and the approval of 22 permits for drilling operations during the week ended Friday, were announced in New Orleans Saturday by the state conservation department's minerals division.

Four of the new completions were in south Louisiana. The department estimated that the daily average production of crude oil in the coastal belt during the week was 175,000 barrels.

The field, name of the producer, name of well and the new daily production of each well follow in order:

Garden Island Bay, Plaquemines parish, Texas company, Garden Island Bay No. 23, 225 barrels; Gillis, Calcasieu parish, Texas company, Nickerson Fee No. 12, 330 barrels; West Hackberry, Cameron parish, Burton-Sutton Oil company, Robert Ellender No. 1, 486 barrels; Evangeline, Acadia parish, A. C. Glassell, Jr., Gus Trushel et al, No. 1, 579.96 barrels; Naborton, Red River parish, Gulf Refining company, E. T. Robinson, No. 39, 43 barrels.

The following permits for drilling, one for each applicant unless otherwise specified, were issued:

Glassell and Glassell, Acadia parish, two; Superior Oil company, Acadia, two; Bayou State Oil corporation, Caddo parish; Calatex Oil & Gas company, Caddo; Simplex Oil company, Caddo; Woodley Petroleum company, Calcasieu parish; W. T. Burton, Cameron parish; Burton-Suton Oil company, Cameron; Superior Oil company, Cameron; Gulf Refining company, Claiborne parish, two; McDonald & Campbell, et al, DeSoto parish; Cavalier Oil company, East Baton Rouge parish; H. M. S. corporation, Grant parish; Air Lift Oil company, LaSalle parish; Gulf Refining company, Red River parish; Pan-American Production company, St. Landry parish; Texas company, Terrebonne parish, and Magnolia Petroleum company, Webster parish, two.

TO ELECT 'QUEEN'

BERNICE, La., April 17.—(Special)—A contest for the election of a May queen to reign over festivities at the Bernice High school, May 3, is creating considerable interest among students. The candidates for queen are: Eighth grade, Madelyn Thaxton; ninth grade, Mary Frances Hollis; tenth grade, Juanice Green; eleventh grade, Eleanor Harrell.

TODAY'S RADIO PROGRAM

SUNDAY, APRIL 18 (Central and Eastern Standard Time)

Note: All programs to key and basic chains or groups thereof unless specified; coast to coast (c to c) designations include all available stations.

Programs subject to change by stations without previous notice. P. M.

NBC-WEAF (RED) NETWORK

BASIC — East: weaf wlw wnac wtic wjar wtag wesh kyw wfbr wrc wgy when wcae wtam wwj wsai; Midwest: ksd wmaq who wow wdaf wlre wcol kstp wgl wood

MIDWEST & CANADA — wtmj kgbx wiba webc wday kfyr ercf cfcf

SOUTH—wrva wptf wwnc wave wjax wfla-wsun wiod wsm wmc wsb wapi wjdx wsmb kvoo wky wfaa wbap kprc woai ktbs kths wsoc wtar wis wcsc wfbc kark kgnc

MOUNTAIN—koa kdyl kgir kghl ktar

PACIFIC—kfi kgw komo khq kpo kfbk kwg kmj kgu

Cent. East.

12:00— 1:00—Dorothy Dreslin, Soprano
12:30— 1:30—The Hour Glass Musicale
1:00— 2:00—To Be Announced
1:30— 2:30—Thatcher Colt's Mysteries
2:00— 3:00—To Be Announced
2:30— 3:30—The Widow's Sons, Serial
3:00— 4:00—Romance Melodies, Orch.
3:15— 4:15—Gabriel Heather—weaf
3:30— 4:30—Musical Camera Concert
4:00— 5:00—Marion Talley, Song—to c
4:30— 5:30—Smiling McConnell—to c
5:00— 6:00—Catholic Program—c to c
5:30— 6:30—A Tale of Today—basic
6:00— 7:00—Jack Benny and His Cast
6:30— 7:30—Recital from the Fireside
6:45— 7:45—Jingle Program, 2 Trios
7:00— 8:00—Want to Be Actor?—to c
8:00— 9:00—Merry-Go-Round—c to c
8:30— 9:30—Album of Music—c to cst
9:00—10:00—Gladys Swarthout—c to c
9:30—10:30—To Be Announced
10:00—11:00—Harvey Hayes Reading—basic; Jingle Program—west rpt.
10:15—11:15—Vincent Travers Orchest.
10:30—11:30—Press-Radio News Period
10:35—11:35—Spanish Revue Orchestra
11:00—12:00—Will Osborne's Orchestra
11:30—12:30—Blue Barron & Orchestra

CBS-WABC NETWORK

BASIC—East: wabc wadc woko wcao waab weel wgr wkbw wkrc whk wjr wdrc wcau wjas wpro wfbl wjsv; Midwest: wbbm wfbm kmbc kmox whas kfab kmbc

EAST—whns wpg whp whec wore cfrb ckac wibx wmas wesg wnbf

DIXIE—wgst wsfa, wbrc wgam wdod klra wrec wlac wwl wtoc krld ktrh ktsa waco koma wdbo wbt wdae wbig wdbj wwva wmbg wsjs wmbr wala ktul kgko wcoa wdnc wnox kwkh know wmmn wjno

MIDWEST — wmbd wisn wibw kfh wkbn wcco wsbt ksej wowo wnax woc

MOUNT.—kvor klz koh ksl kgvo kfbb

COAST—knx koin kfrc kol kfpy kvi ksfo

Cent. East.

12:00— 1:00—Sermon in Church of Air
12:30— 1:30—Poetic Strings Ensemble
12:45— 1:45—History Behind Headlines
1:00— 2:00—Music of Theatre—to c
1:45— 2:45—Malcolm La Prade Travel—east; The Aeolian Trio—west
2:00— 3:00—N. Y. Philharmonic—to c
4:00— 5:00—Your Unseen Friend Play—basic; Victoria Clark, Organ—Dixie
4:30— 5:30—Guy Lombardo — basic; Cheri McKay & Three Notes—midw
4:45— 5:45—Organ Concert—midwest
5:00— 6:00—Joe Penner's Show—to c
5:30— 6:30—Rubinoff & Violin—also c
6:00— 7:00—Colum. Workshop, Drama
6:30— 7:30—Phil Baker and His Staff—basic; Sun. Night Party—midw.
7:00— 8:00—Moore & Broderick—to c
7:30— 8:30—Eddie Cantor Show—to c
8:00— 9:00—Detroit Symphony—c to c
9:00—10:00—Community Sing—c to c
9:45—10:45—H. V. Kaltenborn's Talk
10:00—11:00—Press-Radio News Period
10:05—11:05—Red Nichols & Orchestra
10:30—11:30—Leon Belasco's Orchestra
11:00—12:00—Vincent Lopez Orchestra
11:30—12:30—Isham Jones & Orchestra

NBC-WJZ (BLUE) NETWORK

BASIC — East: wjz wbz-wbza wba wham kdka wgar wxyz wlw wsyr wmal wfil waby webr weky wspd wean wlee wfea; Midwest: wenr wls kwk koil wren wmt wood wcol kso wowo wten

MIDWEST & CANADA — wtmj kgby wiba webc wday kfyr ercf cfcf

SOUTH — wrva wptf wwnc wis wjax wfla-wsun wiod wsm wmc wsb wapi wjdx wsmb kvoo wky wfaa wbap kprc wtar woai ktbs kths wsoc wave wesc wfbc kark kgnc

MOUNTAIN—klo kgir kghl ktar kvod kghf

PACIFIC—kgo kfsd kex kga keca klr kfbk kwg kmj kern

Cent. East.

12:30— 1:30—Jerry Belcher's Interview
1:00— 2:00—Magic Key of Radio—to c
2:00— 3:00—Captain's Yarn of the Sea—east; Chicago Choral Voices—w
2:30— 3:30—Howard Marshall, London
2:45— 3:45—Chuchu Martinez & Song
3:00— 4:00—Dr. Fosdick and Vespers
3:30— 4:30—Fishface and Figgsbottle
4:00— 5:00—We the People—also coast
4:30— 5:30—Colonel & Budd—also cst
5:00— 6:00 — Echoes of New York—wjz: Antobal's Cubans—network
5:30— 6:30—Golden Gate Band—chain
6:00— 7:00—Helen Traubel with Orch.
6:30— 7:30—Bob Ripley Prog.—c to c
7:00— 8:00—Sunday Prom. Con.—to c
8:00— 9:00—Fields' Rippling Rhythm
8:30— 9:30—Walter Winchell Column
8:45— 9:45—The Choir Symphonette
9:00—10:00—Concert from California
10:00—11:00—Judy and Bunch in Song
10:10—11:10—Press-Radio News Period
10:15—11:15—King's Jesters & Orches.—east; W. Winchell—repeat to w.
10:30—11:30—Jimmy Joy's Orchestra—basic; Fields Revue—Dixie repeat
11:00—12:00—Henry Busse's Orchestra
11:30—12:30—Louis Panico & Orchestra

39 WILL GRADUATE AT HOMER SCHOOL

HOMER, La., April 17.—(Special)—Twenty-one girls and 18 boys are candidates for graduation at the Homer High school in May.

The graduation exercises will be held at the school auditorium on May 21, at 8 p.m., and the baccalaureate sermon will be given in the auditorium May 16, at 11 a.m.

Members of the senior class are:

Girls—Ollie Perry Bailey, Marion Louise Cook, Abi Coleman, Genevery Davenport, Annie Mary Duty, Jewel Feazel, Paulyn Gill, Mary Nell Hollenshead, Louise Lay, Mary N. Maddry, Mildred Moore, Jimmie Noland, Ina Powell, Iva Powell, Lois Rogers, Edith Rushing, Sylvia Smith, Eleanor Stout, Mary Elizabeth Tinsley, Alverne Torbet and Estelle Weaver.

Boys—George C. Adkins, Dempsey Burnett, Thomas Randall Chadwick, David Davenport, Jack Fine, Collier Harris, Floyd Keener, Moreland Meadors, Jr., Eugene Middleton, Jr., William M. Moore, Nathan Harry Nattin, Jr., J. T. Owens, Hershell R. Prince, F. L. Treadwell, Odelle Weaver, Yandell Wideman, Jr., and John Ben Williams.

The New York Gazette was the first newspaper to be published in New York state. It was founded in 1725.

REMARKABLE SHAMPOO DISCOVERY TINTS HAIR JET BLACK



This new solid cake shampoo discovery, Tintz Jet Black Cake, is not a dye, yet it safely tints faded, dull, lifeless, ugly hair to a rich jet black and gives it new life and lustre—as it washes out dirt, dandruff, grease. Lovely, youthful radiant jet black hair is attractive—helps girls win men and men win love. All you need is TINTZ JET BLACK SHAMPOO—3 full size cakes $1.00 (1 cake 50c). SEND NO MONEY! Just pay postman plus postage on positive guarantee of satisfaction in 7 days—or your money back. Write today to Tintz Co., 207 N. Michigan Ave., Dept. 51-A, Chicago, Illinois



THE Famous PERFECT SLEEPER Tuftless INNER-SPRING MATTRESS

Nationally advertised cash price—

39.50

Sold to you for

1.00 DOWN 1.00 WEEK

NO INTEREST
NO CARRYING CHARGE

Let us demonstrate why the smooth inviting surface of the PERFECT SLEEPER Inner-Spring Mattress provides greater sleeping comfort. There are no bumps or hollows to disturb your rest. No dirt catching tufts and crevices. Its beautifully designed imported tick is attractive and easy to keep clean. Mattress and box spring to match $39.50 are priced at . . EACH

Trade in Your Old Mattress

The Home of Nationally Advertised Furniture

HOME FURNITURE CO. INC.
501-511 DeSiard Phone 3040

GROUP OF TEXANS VIEWS DRILLING

Five Members Of Game And Fish Subcommittee Come To Louisiana

NEW ORLEANS, April 17.—(AP)—Five members of the game and fish subcommittee of the Texas house of representatives, studying methods of drilling wells in coastal areas without polluting the water, were favorably impressed with Louisiana drillings they saw today.

The legislators visited Texas company wells at Lake Barre and Caillow island, near Houma, La. Considerable opposition has arisen to the drilling of wells in Texas waters on the contention that escaping oil would cause loss to fishermen, harm beaches and hamper navigation.

The bill before the Texas legislature proposes that concrete wells be built around all oil wells drilled in tidal waters. A less costly method of piping and storage tanks is used in Louisiana.

The legislators are Raglin Jones, Waco; Howard Hartzog, Port Lavaca; J. H. Shell, Gregory; Conde Hoskins, Gonzalez, and Fres Felty, San Antonio. They arrived in Houma this morning from Houston, Tex., made their inspection trip and then motored to New Orleans. They left tonight to return to Texas.

Consensus among the visitors was that oil wells could be drilled in Texas waters with little danger of pollution, even without the pollution-prevention wells called for in the bill, which has been referred to them.

Following the group's inspection at Lake Barre and Caillou island, Jones, nominal author of the bill under consideration, said that he was "agreeably surprised at the little amount of pollution of water, even though no such concrete wells as proposed in the Texas bill are used." He added that he believed if Texas oil companies used the same precautionary methods of pollution prevention that are used in Louisiana, "everything will be all right."

Texans who oppose the "well" bill argue that it would make drilling so costly as to render it unprofitable.

Real Estate Transfers

The following real estate transactions were recorded in the clerk's office Saturday:

Lloyd W. Surghnor sold to M. S. Blankenship, the west half of southeast quarter of northwest quarter, section 5-17-3 east, reserving half the minerals, for $225.

Marguerite Welch Butler sold to Edd Peoples, lot 14 of square five of Miller's second addition to Monroe, for $150.

BIRTHS

OKALOOSA, La., April 17.—(Special)—Mr. and Mrs. Webb Wilbanks, of Okaloosa, announce the birth of a daughter, Mary Agnes Wilbanks, who was born April 4.

Mr. and Mrs. Fred Feazell of West Monroe announce the birth of a daughter, Ruby Ann, who arrived at their home on Sunday, April 4.

FHA IS PERMANENT

The national housing act does not expire next April or next July as some seem to think. The act is permanent legislation, and the federal housing administration is a perma-

He gives me all the credit for my cooking—



—it really belongs to my new ROPER

The nationally advertised gas range priced as low as

65.00

On easy terms with no interest added.

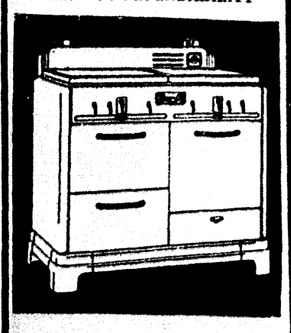
The new 1937 ROPER is everything that a perfect gas range could be. It incorporates all the features of modern and efficient gas cooking with smartly styled beauty that is at home in any kitchen.

COMPLETE OVEN OPERATION
Superior because it really is complete, even to the newer development of oven canning, made possible through a new low-temperature burner.

TOP BURNER PERFORMANCE
Located and controlled heat "Multi-Flame" burners assure correct heat. Flavor-Seal "Waterless" Cooking.

FINER BROILING
"Astogrill" roll-out broiler . . . more savory, healthful foods. Easy to clean.

CONVENIENCE . . ECONOMY . . MORE SPEED . . COOLER KITCHENS . . DEPENDABILITY

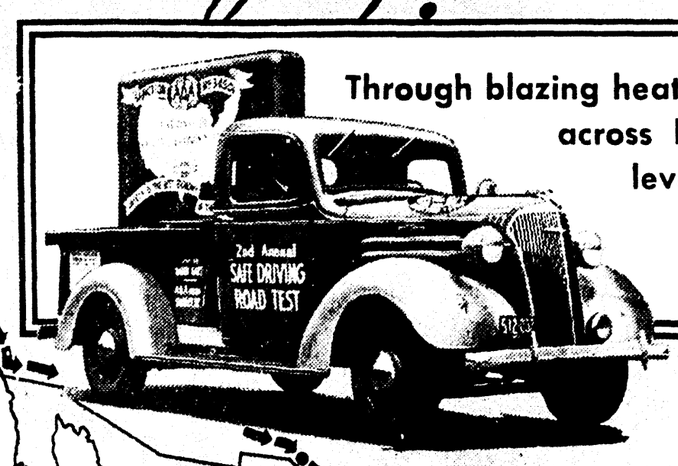


The Home of Nationally Advertised Furniture

HOME FURNITURE CO. INC.
501-511 DeSiard Phone 3040

CHEVROLET TRUCK
breaks all known economy and dependability records

Here's proof!



Through blazing heat . . . through blasting cold . . . across high mountains . . . across level plains . . . this Chevrolet half-ton truck rolled up amazing new records

10,244 MILES with 1000-pound load

$101 TOTAL COST OF GAS

TOTAL COST OF REPAIR PARTS 73¢

Study this unequaled record—then buy CHEVROLET TRUCKS

Location of Test	'Round the Nation—Detroit to Detroit
Distance Traveled	10,244.8 Miles
Gasoline Used	493.8 Gallons
Oil Consumed	7.5 Quarts
Water Used	1 Quart
Gasoline Cost	$101.00
Gasoline Mileage	20.74 Miles per Gallon
Average Speed	31.18 Miles per Hour
Running Time	328 Hours, 31 Minutes
Cost per Vehicle Mile	$.0098
Average Oil Mileage	1,365.9 Miles per Qt.

These records have been certified by the A. A. A. Contest Board as being officially correct.

Here, in these amazing facts and figures, is definite proof that Chevrolet trucks are the best trucks for you! . . . See your nearest Chevrolet dealer today, and buy Chevrolet trucks for *more power per gallon, lower cost per load*—for maximum dependability and maximum all-round economy.

CHEVROLET MOTOR DIVISION
General Motors Sales Corporation
DETROIT, MICHIGAN

General Motors Installment Plan—monthly payments to suit your purse.

"MORE POWER per gallon CHEVROLET LOWER COST per load"

LEE-ROGERS CHEVROLET CO., INC.
223 WALNUT ST. PHONE 2345

STEEL HARD FOR RUSSIA TO FIND

Some Manufacturers Too Busy Filling Domestic Orders

MOSCOW, April 17.—(AP)—Soviet Russia's purchases of materials for warships ran into difficulties today because, she learned, some steel manufacturers are too busy filling domestic orders to bother with foreign ones.

Nikolai Bogomoloff, Soviet trade delegate to Great Britain, returned to Moscow with the news that British firms are "swamped," handling huge orders for that nation's rearmament program.

United States circles here heard that Amtorg, Russian trading corporation, was unable to renew a steel order with one company in the United States because of heavy domestic demands. The company was said to have offered a premium to be released from delivering a previous order.

The Soviet commissariat of defense declined to comment on a state department announcement in Washington that two American firms had asked permission to fill Russian orders for battleship materials.

The talk here is that Russia wants to build new warships because of the rapid development of her merchant marine and recent evidence that the present navy cannot protect that merchant marine in such waters as those off Spain.

Bogomoloff, in an interview with the newspaper Pravda, expressed concern over the possibility of getting orders from British firms. He warned Russians they might not fully utilize the ten million sterling credit (about $50,000,000) granted them by England on July 31, 1936, unless "normal conditions prevail."

Up to April 1, the Russian government had placed orders totaling 65,000 sterling (about $325,000), but will not get some of them delivered for 24 months. The Russians refused to place orders with many British firms, it was said, because prices were considered exorbitant.

Industrial recovery and neutrality legislation in the United States, and the Soviet's difficult political relations with Germany were cited as obstacles in the way of materials purchased abroad.

(In Washington, the state department said representatives of two unidentified firms had been told licenses for export of battleship parts to fill Russian orders probably would be issued upon request. The government objected, however, to any contractual clause providing that United States navy officials test guns before delivery. Officials also said specifications for 16-inch guns would need clarifying as to whether they were intended for an expanded Soviet naval program.)

CLARENCE DARROW DECRIES LYNCHING

CHICAGO, April 17.—(AP)—Clarence Darrow decried lynching as "the rankest vengeance" in a statement today on the eve of his 80th birthday.

As much a philosopher as lawyer, Darrow has criticized many things in the world—he once said "it should never have been made"—"but worst of all," he declared, "are the horrible punishments, tortures and injustices inflicted."

His most difficult task has been "to help overcome the cruelties of the world," he said, and his greatest and most lasting satisfaction came from efforts to help unfortunates.

Darrow shielded himself from the public because of poor health. His comments, in reply to questions, were written.

In the late autumn of his life, having sacrificed rich prospects as a corporation lawyer to devote his great talents to defending tolerance and "the minority," Darrow remains firm in the conviction "that the earth is the home, and the only home, of man."

"Whatever he is to get out of his existence," Darrow wrote, "he must get while he is here."

The aging barrister said he was "fairly well satisfied with the way I have lived and acted."

VIEWED TWICE DAILY

CALLANDER, Ont., April 17.—(Canadian Press)—The Dionne quintuplets will be on public view twice daily this summer, Dr. Allan Roy Dafoe, their physician, announced today. During the winter they could be seen only once daily.

NURSERY SCHOOL FOR PARENTS



Avoiding the latest wrinkle is just one of the ways the expected addition to the family can be made more comfortable and healthy. This and lots of other details of mothercraft are taught expectant mothers in New York's Maternity Center association.



On the theory that the far-famed "maternal instinct" doesn't make up entirely for expert knowledge, a young mother learns from a nurse-teacher how to sterilize rubber nipples and other equipment for baby's feeding, bathing, and sleeping.



If Little Blessed isn't properly inserted into his (or her) crib, maybe Little Blessed won't go bye-bye with the sandman, but will make night hideous with unseemly bellowing. To avoid such an event, the expectant mother practices with a life-sized doll.



But mother-to-be can't expect all the fun of caring for baby. Daddy might have to lend a hand some time. So, when better ways of folding and pinning a diaper are invented, he can learn them, too, in the interests of fathercraft. He practices on pain-proof dolls.

JUDGE CONSIDERS MOTIONS TO QUASH

DONALDSONVILLE, La., April 17.—(AP)—Judge Henry L. Himel took under consideration today motions to quash murder indictments returned against three young men and two women in the death last January 25 of Genevieve Legnon, 26.

Judge Himel postponed ruling on the motions, made by Defense Counsel George R. Blum, until Monday. Named in the indictments, returned by the Ascension parish grand jury Tuesday, are Cleo Miller, 24; Louis Wilson, 31; Lorenzo Milano, 21; Ralph Falsetto, 25, and Elmo Melancon, 21. They are held in the parish jail.

The Legnon girl died in a doctor's clinic. Officers said she was taken there by the defendants, who asserted she had been struck by a hit-and-run driver after walking from a night club party on the Napoleonville road.

Charges were filed against the defendants after the girl's father, of New Iberia, demanded an investigation following an autopsy by Coroner D. C. Brumfield.

TWO STUDENTS KILLED

CHARLOTTE, N. C., April 17.—(AP)—An automobile failed to make a curve on a highway near here today and two Davidson college seniors, Archie Campbell Cline, Jr., of Concord, and Hoxie H. Thompson, Jr., of Houston, Tex., were killed. Another student in the car, David McMillan, of Norfolk, Va., was badly injured.

ORLEANS MAY GET PERMANENT OPERA

Establishment Of Resident Company In Louisiana's Chief City Planned

NEW ORLEANS, April 17.—(AP)—New Orleans, once famed as the operatic center of the new world, may soon regain its place in classical music and song.

Walter L. Loubat, president of the newly formed New Orleans Civic Opera association, said today the association planned to establish a resident opera company here.

R. V. Steele of New York and Chicago has been named general manager of the group's first season.

Many famous stars of a past generation appeared in the old French Opera house here, which burned down in 1919.

Steele said that the association plans only first-class productions and that singers, ballet and orchestra would include notable artists. Some who Steele said were already contracted for or under option, are Dr. Eric DeLamarter, musical director; Vladimir Rosing, stage manager, and a member of the DeBasil troupe as director of the ballet.

A roster or the prospective singers revealed by Mr. Steele includes Richard Bonelli, baritone of the Chicago and Metropolitan opera groups; Armand Tokatyan, tenor of the Metropolitan, Chicago and Vienna operas; Josephine Anotine, Colotura soprano of the Metropolitan; Suzanne Fisher, soprano of the Metropolitan; Mark Love, bass of the Chicago opera and concert artist; Sidney Rayner, New Orleans tenor who is now with the Metropolitan; Maria Matyas, American-Hungarian mezzo-soprano; Joseph Bentonelli, American tenor of the Metropolitan, and Helen Jepson, dramatic soprano of the same institution.

"The chorus," Steele said, "will be made up of young, fresh voices and as many members of the group as possible will be recruited in New Orleans and Louisiana."

AGED COVINGTON RESIDENT DIES

Joseph Mather, Ice Cream Manufacturer For Many Years, Succumbs

NEW ORLEANS, April 17.—(AP)—Joseph Shiloh Mather, 76, a native of Louisiana who became an ice cream manufacturer in Toledo, O., died in Touro infirmary today after an illness of about 10 days. His home for the past few years had been in Covington, La., where he resided in retirement.

Mather was the great grandson of the third mayor of New Orleans, James Mather. He was the son of James S. Mather, St. James parish sugar planter, and Mary Lyons of St. Francisville, daughter of a sugar planter.

After spending his early years in St. Francisville, his family moved to New Orleans, where he attended school and joined the firm of Flash, Preston and company, sugar brokers. Mather married Miss Natalie Wiendahl of New Orleans when he was 23. They moved to St. Louis, Mo., where he became sales manager for the Timken Roller Bearing company.

He was instrumental in founding the Ohio Toledo Ice Cream company a few years later and for 20 years was secretary-treasurer of that firm. He retired 10 years ago, summering at a home in Covington, where he moved permanently three years ago.

He is survived by his widow, Natalie Weindahl, New Orleans; three daughters, Mrs. A. Warren Aylesworth, New Orleans, Mrs. Burt T. Ryan, Toledo, and Miss Lucy Mather, New Orleans; a son, Joseph S. Mather, Jr., New Orleans; a brother, Gordon A. Mather, Toledo, and two sisters, Mrs. A. C. Bell and Mrs. Charles Ziegler, New Orleans.

90 AT MEMPHIS

MEMPHIS, Tenn., April 17.—(AP)—The mercury soared to 90 degrees today, equalling the all-time record for an April day here. The United States weather bureau reported a similar reading was recorded for April 30, 1901.

One million trucks in service in the United States, it is estimated, haul 1,430,000,000 tons of freight annually; 134,400,000 tons of this represents farm produce.

FOR CUTS
MOROLINE
SNOW WHITE PETROLEUM JELLY
Large Jars 5¢ and 10¢



DR. HARBERSON DENTIST
ROOFLESS PLATES
Hecolite, Luxene and Other Plates
Crown and Bridge Work
Broken Plates Repaired
Dr. R. T. Harberson, Dentist
339½ DeSiard Street
Monroe, La.
Phone 1781

THEY'RE HERE
SEE OUR BEAUTIFUL NEW LINE of 1937 Firestone SEAT COVERS

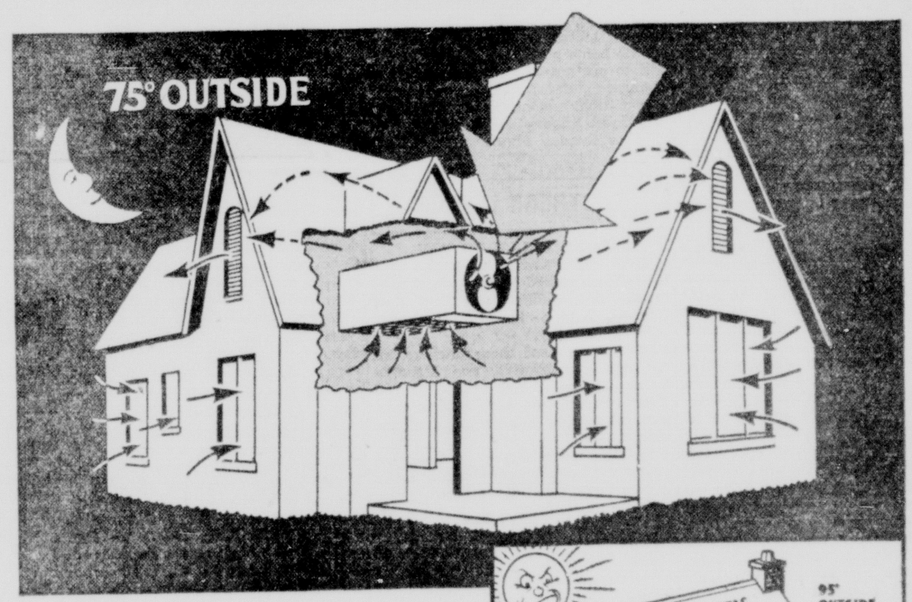


COUPES $1.69 UP
COACHES $3.69 UP
SEDANS $3.69 UP
TAILORED to fit your car. Attractive—patterns in pleasing colors. All covers are washable and spots easily removed. Seams are double-stitched for greater strength and strong elastic insures perfect fit. Pockets and kick pads in back of coach and sedan covers.
4 QUALITY GROUPS TO CHOOSE FROM
SPECIAL ATTENTION GIVEN TO SEAT COVER INSTALLATION
CAR WASH SPECIAL
1. Wash Car
2. Dress Top
3. Clean and adjust Spark Plugs
4. Check Tires and Battery
ANY CAR 95¢ 3 DAYS ONLY
THE GREATEST TIRE AND TUBE THRIFT COMBINATION EVER OFFERED
Firestone STANDARD TIRE and SEALTYTE TUBE
Here is a combination thrifty car owners cannot afford to miss. The Standard Tire is First Line quality, built with Firestone exclusive patented construction features, a heavy, deep-cut, wear-resisting tread. Firestone Sealtyte Tubes maintain constant air pressure—increases tire mileage 25%.

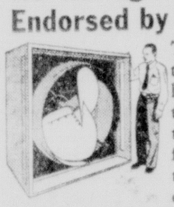


TIRE and TUBE $1.02 PER WEEK
EASY BUDGET PLAN • NO MONEY DOWN
FIRESTONE
M. J. KEHOE, Mgr.
Third and Washington Phone 505

is your home a BAKE OVEN?
Why Not
BE COOL AND COMFORTABLE
ALL SUMMER?
World's Finest ATTIC VENTILATOR
INSIST ON VENTURA
—AYE —ARE —YOU —TEE —IN —EE —VEE
HOME CONDITIONER
Powerful—Economical
Safe—Efficient
Powered by World Famous General Electric Motor
Free Survey and Proposal by Ventilation Experts—No Guess Work



Gives Remarkable Cool Comfort in Homes
Engineers, working with all the tools known to modern science, have proved conclusively that the best, quickest and most economical method of getting relief from heat in the home is to remove it by means of attic ventilation. American Blower engineers, after years of scientific research, have designed and built a special Ventura Home Conditioner unit for this purpose.
No Refrigeration Required. Endorsed by Utility Engineers



This great new unit has a tremendous capacity for handling air. Placed in the attic it is so powerful that it draws the cool, fresh air from outside in through all the open windows and forces the heated air out through louvers in the attic. No refrigerating machine or coils required—a snap of the switch starts and stops the unit. Endorsed by the leading public utility engineers everywhere as a practical, economical means for comfort cooling in the home.
Costs Only A Few Cents A Day
Thousands of these new conditioners are already in operation. Owners report a remarkably low operating cost of only a few cents a day average for the entire summer months. Why swelter when you can have lasting relief in your home with the new Ventura Home Conditioner, installed in an out-of-the-way place in your attic? Don't delay. Write or phone us today.
Prevents Packed Up Heat
The sun's rays heat only objects which absorb them, thus highly transparent objects like air derive little heat by being shined upon. Your home acts as an absorbing substance, destroying the sun's rays and converting their energy of vibration into heat. Your attic often hits a temperature of 130° or more. The Ventura Home Conditioner removes this heat in a jiffy and creates a cool constant breeze of night air in your home. Phone for details. There is no obligation.
Some Local Users of Attic Ventilation:
E. E. Prichette, A. O. Evans, F. M. McConnell, Tom Hoskins, Hinds' Cafe, Dixie Inn
DO NOT WAIT UNTIL SUMMER—SAVE 50% ON INSTALLATION WHILE ATTIC IS COOL
Costs Only 1c to 1½c Per Hour
Product of AMERICAN BLOWER
Inexpensive to Install
We Can Ventilate Any Type of Home or Building
REFRIGERATION EQUIPMENT CO.
Phone 41 "Ventilation Specialists" Authorized General Electric Dealers 818 Jackson

STEEL HARD FOR RUSSIA TO FIND

Some Manufacturers Too Busy Filling Domestic Orders

MOSCOW, April 17.—(AP)—Soviet Russia's purchases of materials for warships ran into difficulties today because, she learned, some steel manufacturers are too busy filling domestic orders to bother with foreign ones.

Nikolai Bogomoloff, Soviet trade delegate to Great Britain, returned to Moscow with the news that British firms are "swamped," handling huge orders for that nation's rearmament program.

United States circles here heard that Amtorg, Russian trading corporation, was unable to renew a steel order with one company in the United States because of heavy domestic demands. The company was said to have offered a premium to be released from delivering a previous order.

The Soviet commissariat of defense declined to comment on a state department announcement in Washington that two American firms had asked permission to fill Russian orders for battleship materials.

The talk here is that Russia wants to build new warships because of the rapid development of her merchant marine and recent evidence that the present navy cannot protect that merchant marine in such waters as those off Spain.

Bogomoloff, in an interview with the newspaper Pravda, expressed concern over the possibility of getting orders from British firms. He warned Russians they might not fully utilize the ten million sterling credit (about $50,000,000) granted them by England on July 31, 1936, unless "normal conditions prevail."

Up to April 1, the Russian government had placed orders totaling 65,000 sterling (about $325,000), but will not get some of them delivered for 21 months. The Russians refused to place orders with many British firms, it was said, because prices were considered exorbitant.

Industrial recovery and neutrality legislation in the United States, and the Soviet's difficult political relations with Germany were cited as obstacles in the way of materials purchased abroad.

(In Washington, the state department said representatives of two unidentified firms had been told licenses for export of battleship parts to fill Russian orders probably would be issued upon request. The government objected, however, to any contractual clause providing that United States navy officials test guns before delivery. Officials also said specifications for 16-inch guns would need clarifying as to whether they were intended for an expanded Soviet naval program.)

CLARENCE DARROW DECRIES LYNCHING

CHICAGO, April 17.—(AP)—Clarence Darrow decried lynching as "the rankest vengeance" in a statement today on the eve of his 80th birthday.

As much a philosopher as lawyer, Darrow has criticized many things in the world—he once said "it should never have been made"—"but worst of all," he declared, "are the horrible punishments, tortures and injustices inflicted."

His most difficult task has been "to help overcome the cruelties of the world," he said, and his greatest and most lasting satisfaction came from efforts to help unfortunates.

Darrow shielded himself from the public because of poor health. His comments, in reply to questions, were written.

In the late autumn of his life, having sacrificed rich prospects as a corporation lawyer to devote his great talents to defending tolerance and "the minority," Darrow remains firm in the conviction "that the earth is the home, and the only home, of man."

"Whatever he is to get out of his existence," Darrow wrote, "he must get while he is here."

The aging barrister said he was "fairly well satisfied with the way I have lived and acted."

VIEWED TWICE DAILY

CALLANDER, Ont., April 17.—(Canadian Press)—The Dionne quintuplets will be on public view twice daily this summer, Dr. Allan Roy Dafoe, their physician, announced today. During the winter they could be seen only once daily.

NURSERY SCHOOL FOR PARENTS



Avoiding the latest wrinkle is just one of the ways the expected addition to the family can be made more comfortable and healthy. This and lots of other details of mothercraft are taught expectant mothers in New York's Maternity Center association.



On the theory that the far-famed "maternal instinct" doesn't make up entirely for expert knowledge, a young mother learns from a nurse teacher how to sterilize rubber nipples and other equipment for baby's feeding, bathing, and sleeping.



If Little Blessed isn't properly inserted into his (or her) crib, maybe Little Blessed won't go bye-bye with the sandman, but will make night hideous with unseemly bellowing. To avoid such an event, the expectant mother practices with a life-sized doll.



But mother-to-be can't expect all the fun of caring for baby. Daddy might have to lend a hand some time. So, when better ways of folding and pinning a diaper are invented, he can learn them, too, in the interests of fathercraft. He practices on pain-proof dolls.

JUDGE CONSIDERS MOTIONS TO QUASH

DONALDSONVILLE, La., April 17.—(AP)—Judge Henry L. Himel took under consideration today motions to quash murder indictments returned against three young men and two women in the death last January 25 of Genevieve Legnon, 26.

Judge Himel postponed ruling on the motions, made by Defense Counsel George R. Blum, until Monday. Named in the indictments returned by the Ascension parish grand jury Tuesday, are Cleo Miller, 24, Louis Wilson, 31; Lorenzo Milano, 21; Ralph Falsetto, 25, and Elmo Melancon, 21. They are held in the parish jail.

The Legnon girl died in a doctor's clinic. Officers said she was taken there by the defendants, who asserted she had been struck by a hit-and-run driver after walking from a night club party on the Napoleonville road.

Charges were filed against the defendants after the girl's father, of New Iberia, demanded an investigation following an autopsy by Coroner D. C. Brunafield.

TWO STUDENTS KILLED

CHARLOTTE, N. C., April 17.—(AP)—An automobile failed to make a curve on a highway near here today and two Davidson college seniors, Archie Campbell Cline, Jr., of Concord, and Hoxie H. Thompson, Jr., of Houston, Tex., were killed. Another student in the car, David McMillan, of Norfolk, Va., was badly injured.

ORLEANS MAY GET PERMANENT OPERA

Establishment Of Resident Company In Louisiana's Chief City Planned

NEW ORLEANS, April 17.—(AP)—New Orleans, once famed as the operatic center of the new world, may soon regain its place in classical music and song.

Walter L. Loubat, president of the newly formed New Orleans Civic Opera association, said today the association planned to establish a resident opera company here.

R. V. Steele of New York and Chicago has been named general manager of the group's first season.

Many famous stars of a past generation appeared in the old French Opera house here, which burned down in 1919.

Steele said that the association plans only first-class productions and that singers, ballet and orchestra would include notable artists. Some who Steele said were already contracted for or under option, are Dr. Eric DeLamarter, musical director; Vladimir Rosing, stage manager, and a member of the DeBasil troupe as director of the ballet.

A roster or the prospective singers revealed by Mr. Steele includes Richard Bonelli, baritone of the Chicago and Metropolitan opera groups; Armand Tokatyan, tenor of the Metropolitan, Chicago and Vienna operas; Josephine Anotine, Colotura soprano of the Metropolitan; Suzanne Fisher, soprano of the Metropolitan; Mark Love, bass of the Chicago opera and concert artist; Sidney Rayner, New Orleans tenor who is now with the Metropolitan; Maria Matyas, American-Hungarian mezzo-soprano; Joseph Bentonelli, American tenor of the Metropolitan, and Helen Jepson, dramatic soprano of the same institution.

"The chorus," Steele said, "will be made up of young, fresh voices and as many members of the group as possible will be recruited in New Orleans and Louisiana."

AGED COVINGTON RESIDENT DIES

Joseph Mather, Ice Cream Manufacturer For Many Years, Succumbs

NEW ORLEANS, April 17.—(AP)—Joseph Shiloh Mather, 76, a native of Louisiana who became an ice cream manufacturer in Toledo, O., died in Touro infirmary today after an illness of about 10 days. His home for the past few years had been in Covington, La., where he resided in retirement.

Mather was the great grandson of the third mayor of New Orleans, James Mather. He was the son of James S. Mather, St. James parish sugar planter, and Mary Lyons of St. Francisville, daughter of a sugar planter.

After spending his early years in St. Francisville, his family moved to New Orleans, where he attended school and joined the firm of Flash, Preston and company, sugar brokers. Mather married Miss Natalie Wiendahl of New Orleans when he was 23. They moved to St. Louis, Mo., where he became sales manager for the Timken Roller Bearing company.

He was instrumental in founding the Ohio Toledo Ice Cream company a few years later and for 20 years was secretary-treasurer of that firm. He retired 10 years ago, summering at a home in Covington, where he moved permanently three years ago.

He is survived by his widow, Natalie Weindahl, New Orleans; three daughters, Mrs. A. Warren Aylesworth, New Orleans, Mrs. Burt T. Ryan, Toledo, and Miss Lucy Mather, New Orleans; a son, Joseph S. Mather, Jr., New Orleans; a brother, Gordon A. Mather, Toledo, and two sisters, Mrs. A. C. Bell and Mrs. Charles Ziegler, New Orleans.

90 AT MEMPHIS

MEMPHIS, Tenn., April 17.—(AP)—The mercury soared to 90 degrees today, equalling the all-time record for an April day here. The United States weather bureau reported a similar reading was recorded for April 30, 1901.

One million trucks in service in the United States, it is estimated, haul 1,430,000,000 tons of freight annually; 134,400,000 tons of this represents farm produce.



DR. HARBERSON DENTIST

ROOFLESS PLATES
Hecolite, Luxene and Other Plates
Crown and Bridge Work
Broken Plates Repaired
Dr. R. T. Harberson, Dentist
339½ DeSiard Street
Monroe, La.
Phone 1781

FOR CUTS
MOROLINE
SNOW WHITE PETROLEUM JELLY
Large Jars 5¢ and 10¢

THEY'RE HERE
SEE OUR BEAUTIFUL NEW LINE of 1937 Firestone SEAT COVERS



COUPES $1.69 UP
COACHES $3.69 UP
SEDANS $3.69 UP

TAILORED to fit your car. Attractive—patterns in pleasing colors. All covers are washable and spots easily removed. Seams are double-stitched for greater strength and strong elastic insures perfect fit. Pockets and kick pads in back of coach and sedan covers.

4 QUALITY GROUPS TO CHOOSE FROM

SPECIAL ATTENTION GIVEN TO SEAT COVER INSTALLATION

CAR WASH SPECIAL
1. Wash Car
2. Dress Top
3. Clean and adjust Spark Plugs
4. Check Tires and Battery
ANY CAR 95¢ 3 DAYS ONLY

THE GREATEST TIRE AND TUBE THRIFT COMBINATION EVER OFFERED

Firestone
STANDARD TIRE and SEALTYTE TUBE

Here is a combination thrifty car owners cannot afford to miss. The Standard Tire is First Line quality, built with Firestone exclusive patented construction features, a heavy, deep-cut, wear-resisting tread. Firestone Sealtyte Tubes maintain constant air pressure—increases tire mileage 25%.



TIRE and TUBE $1.02 PER WEEK

EASY BUDGET PLAN • NO MONEY DOWN

FIRESTONE
M. J. KEHOE, Mgr.
Third and Washington Phone 505

is your home a BAKE OVEN?

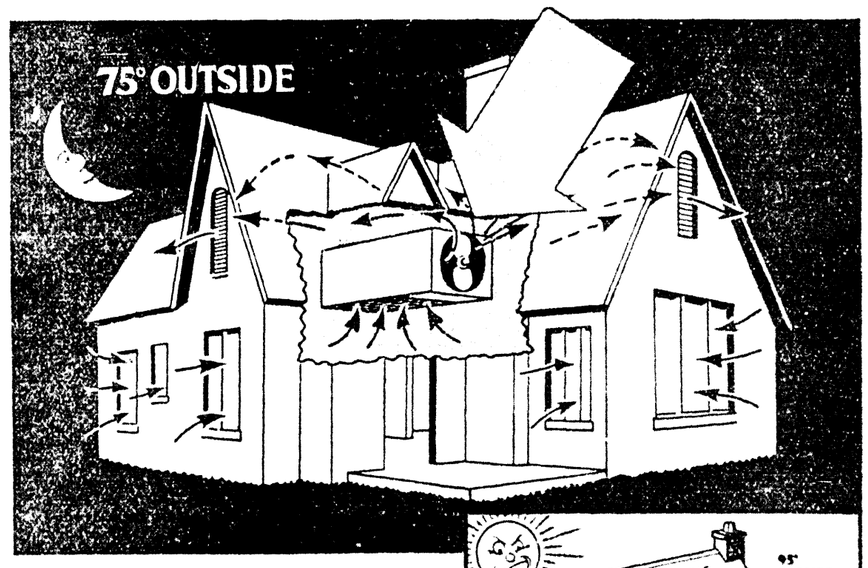
Why Not
BE COOL AND COMFORTABLE
ALL SUMMER?

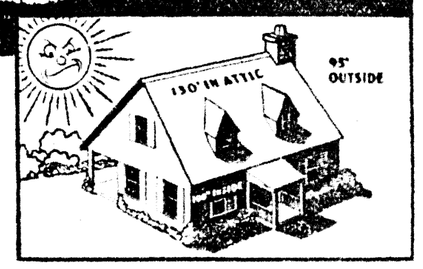
World's Finest ATTIC VENTILATOR

INSIST ON VENTURA
V-AYE
E-ARE
N-YOU
T-TEE
U-IN
R-EE
A-VEE

HOME CONDITIONER

Powerful—Economical
Safe—Efficient
Powered by World Famous General Electric Motor
Free Survey and Proposal by Ventilation Experts—No Guess Work





Gives Remarkable Cool Comfort in Homes

Engineers, working with all the tools known to modern science, have proved conclusively that the best, quickest and most economical method of getting relief from heat in the home is to remove it by means of attic ventilation. American Blower engineers, after years of scientific research, have designed and built a special Ventura Home Conditioner unit for this purpose.

No Refrigeration Required. Endorsed by Utility Engineers



This great new unit has a tremendous capacity for handling air. Placed in the attic it is so powerful that it draws the cool, fresh air from outside in through all the open windows and forces the heated air out through louvers in the attic. No refrigerating machine or coils required—a snap of the switch starts and stops the unit. Endorsed by the leading public utility engineers everywhere as a practical, economical means for comfort cooling in the home.

Costs Only A Few Cents A Day

Thousands of these new conditioners are already in operation. Owners report a remarkably low operating cost of only a few cents a day average for the entire summer months. Why swelter when you can have lasting relief in your home with the new Ventura Home Conditioner, installed in an out-of-the-way place in your attic? Don't delay. Write or phone us today.

Prevents Packed Up Heat

The sun's rays heat only objects which absorb them, thus highly transparent objects like air derive little heat by being shined upon. Your home acts as an absorbing substance, destroying the sun's rays and converting their energy of vibration into heat. Your attic often has a temperature of 130° or more. The Ventura Home Conditioner removes this heat in a jiffy and creates a cool constant breeze of night air in your home. Phone for details. There is no obligation.

Some Local Users of Attic Ventilation:
E. E. Prichette, A. O. Evans, F. M. McConnell, Tom Hoskins, Hinds' Cafe, Dixie Inn

DO NOT WAIT UNTIL SUMMER—SAVE 50% ON INSTALLATION WHILE ATTIC IS COOL

Costs Only 1c to 1½c Per Hour

Product of AMERICAN BLOWER

Inexpensive to Install

We Can Ventilate Any Type of Home or Building

REFRIGERATION EQUIPMENT CO.
Phone 41 "Ventilation Specialists" Authorized General Electric Dealers 818 Jackson

COTTON STATES OPENS CAMPAIGN WEDNESDAY

SPORTS CHATTER



By George V. Lofton

PROSPECTUS

The Cotton States league schedule gets under way next Wednesday afternoon. There are seven other clubs in the circuit, of course, but only one concerns us at the moment.

The Monroe Twins, returning to the Cotton States league after an absence of four years, will have plenty of power this year, if nothing else.

The infield is an experiment and will have to prove that it can keep pace in fast Class C company. The pitching staff has only two hurlers whose capabilities are known. But Manager Eddie Hock has nothing to worry about when he considers his outfield.

The three gardeners who should constitute the best outfield in the circuit are Clary Hack, Cully Rikard and Kirk Haynes. All have demonstrated that they can hit well over .300 and each is a fast and dependable fielder. Hack hit 24 home runs with the Gladewater club last year and there's no reason why he should lose any of his slugging power against Cotton States league pitching. Rikard, who was rated among the best outfielders in the circuit at Cleveland in 1936, has been pounding the ball hard this spring. And Haynes has topped 'em all in exhibition games so far.

Second base and shortstop are the question marks in the Monroe infield. Eddie Zellnske has been holding down the keystone sack but it is doubtful if he will do. Owner Dick Burnett is angling for a season second sacker and hopes to land him before the season opens. Pete Belko, bespectacled shortstop, has been acceptable in spring games and if he keeps up the good work, both afield and with his bat, there may be no worries at short. Pete, however, is playing his first year of professional ball and he's yet to be tested under fire. Manager Hock holds down thrid base, and how! Eddie was the best fielding third baseman in the East Texas league last year, and the old boy is as smooth as ever at the hot corner. And he'll hit above .300. The Twins have Clair Bates, a .300 hitter last year and rated the best first baseman in the Northeast Arkansas league, so there's no doubt that the initial sack will be well guarded.

The catching situation is in capable hands with Walter Butler, with Gladewater last year, and David Brownlee, a strapping youngster who was discovered in a CCC camp near here, doing the receiving.

It remains to be seen how the pitching staff will stack up in Cotton States baseball. The staff is built around two proven performers, Jack Van Orsdol and Bill Kent. Both were members of the Gladewater champions last season and each won 15 games. Gould Powers, a transfer from the Cleveland club, is the third veteran of the corps. Powers won 13 games while losing 14 with the lowly A's in 1936 but he should improve on that record with the Twins. However, his spring showing has been none too impressive. Britton Horton and John Hardin, a pair of southpaws, have pitched creditable ball in exhibition games and Horton, at least, is certain to start the season with the club. Charley Robinson and "Skip" Messina are two other rookies who have been taking regular turns on the mound in spring games. Robinson looks good enough for a longer trial.

The club as a whole looks good enough to hold its own in Cotton States company but if it doesn't, Owner Burnett has promised he'll plug any holes that develop. Club officials and fans who have seen the team in action are confident that the Twins at least will finish in the first four.

* * *

TAKE YOUR PICK

Twenty years ago this month a sports writer in France got a tip. This sports writer happened to be packing a rifle up in the front line trenches and the tip he got was good news indeed. His joy was unrestrained—or unrefined, or something—and he leaped to his feet and shouted, "The Yanks are coming!"

And that, children, is how it all started.

Yea, each year thereafter at this time every sports writer in the land—and every baseball fan, too—has foisted his selections on the innocent public.

It makes no difference that the Yanks finished down in the lower regions in 1917. The sports writer in France, of course, had a good alibi. He laughed it off by explaining that by Yanks he meant American soldiers. But he didn't fool anybody.

And so we join the annual pastime of climbing out on a limb.

It looks like the Yanks and the Giants again to us.

You can eliminate two teams right off the bat. Cleveland and Pittsburgh will NOT win in their respective leagues. Add Lefty Grove, Schoolboy Rowe, Red Ruffing, Luke Appling, Lou Gehrig and anybody else you can think of to the Cleveland roster and still they won't win. The Indians seem to contact some kind of homesickness the moment they leave town, and that is that. The Pirates, no matter how good they look on paper before the season starts, always manage to gum things up in mid-season, and that fixes 'em up for a nice comfortable berth in third or fourth place.

In the American race, we like Washington to finish behind the Yankees, the Red Sox in third place, and the Detroit Tigers lucky to tail-end the first division. The Indians should stagger into fifth place, the White Sox are our choice for the juicy sixth position, the Browns should finish

See SPORT CHATTER, Page 12

SPORTS

GEORGE V. LOFTON, SPORTS EDITOR

MONROE, LOUISIANA, SUNDAY, APRIL 18, 1937

Ouachita Valley League Starts '37 Schedule Today

CHAMPION UPSET AT SHREVEPORT

McGonagill Beaten By Edwin McClure In Invitation Golf Tourney

SHREVEPORT, La., April 17.—(AP)—In a day of startling upsets that featured the elimination of Jimmy McGonagill, the defending champion, three golfers from Louisiana and a Texas sharpshooter emerged in front of the field to advance to the semi-finals of the fourth annual invitation tournament at the Shreveport Country club.

McGonagill, who was trying for his third consecutive title, fell before Edwin McClure, local star, 2 and 1, after McClure had won from Collins Gaines, Texarkana City champion, in the morning and McGonagill had taken the measure of J. C. Jackson of Baton Rouge, 5 and 4.

Jack Munger, Southern Amateur titleholder from Dallas, came through in the morning round to win from Rube Albaugh, also of Dallas, 4 and 3, but could not stand the steady golf of Bill Clark in the afternoon, and Clark won at the sixteenth green, 4 and 2.

The darkhorse of the meet is Edwin Moore, former country club champion, who won from Vance Liddell in the morning and came through in the afternoon to put out Ross McDade, the favorite to go to the finals in the lower half. Moore takes on Leroy Ward of Baton Rouge in the morning, while McClure plays Clark.

Ward, a finalist in the Louisiana state championship in 1927 won his opening match from H. C. Winberry on the home green and played steady golf to put out J. K. Wadley, veteran Arkansas golfer, 5 and 4.

Semi-final matches in all flights will be played Sunday morning and final matches Sunday afternoon.

SOUTHERN LEAGUE

ROCKS RALLY TO WIN

NEW ORLEANS, April 17.—(AP)—Little Rock rallied to score three runs in the ninth inning and beat New Orleans, 7 to 6, in a wild see-saw game here today.

Both teams used three pitchers, all apparently ineffective, and Manager Larry Gilbert of New Orleans and "Doc" Prothro of Little Rock kept busy protesting the decisions of the umpires.

A fluky three-bagger by Chapman and a wild pitch accounted for Little Rock's three runs in the ninth.

Score by innings:

Little Rock	010	020	103	7	10	3
New Orleans	000	010	230	6	11	3

Rogers, Midkiff, Porter and Thompson; Wells, Humphries, Capdeville and George.

CHICKS EVEN SERIES

BIRMINGHAM, Ala., April 17.—(AP)—The Memphis Chicks slammed the offerings of three Baron pitchers here today to win, 7 to 2, and even their series with the Birmingham club at one victory each.

Vic Frazier, who went the first seven innings, held the home club to four hits. Benton gave none in the final two frames. Dixie Howell led the Memphis attack with two singles and a double.

Score by innings:

Memphis	003	110	002	7	13	2
Birmingham	000	100	100	2	4	3

Frazier, Benton and Haley; Moore, Braun, Coombs and Sueme.

SMOKIES WHIP LOOKOUTS

CHATTANOOGA, Tenn., April 17.—(AP)—The Knoxville Smokies slammed out an 18-6 victory over the Chattanooga Lookouts in a wild and woolly game today.

Ray White, shortstop, set the pace for the Smokies with four hits, driving in five runs. Blair, Knoxville first baseman, collected three hits. The amazing part of the affair was that the Lookouts outhit the Smokies 14 to 12.

Score by innings:

Knoxville	050	100	570	18	12	2
Chattanooga	001	000	401	6	14	6

McClure, Graham and Warren; Phebus, Haynes and Holbrook, Early.

VOLS DOWN CRACKERS

ATLANTA, April 17.—(AP)—The Nashville Vols turned the tables on Atlanta 5 to 3 in the second game of the season today.

The Crackers scored three runs in the first inning and were unable to put across another tally. The Vols, trailing 2 to 3 at the beginning of the eighth, cut loose with a three-run scoring attack.

Alexander had singled and Moore was walked. Murray bunted and Hooks threw the ball wild to third. Moore and Alexander scored, Blakely finally scored Murray for the third run of the inning for Nashville.

Score by innings:

Nashville	000	101	030	5	12	3
Atlanta	300	000	000	3	8	2

Speece, Watkins, Johnson and Moore; Durham, Garland and Richards.

COLLEGE TENNIS

At University, Miss.: Sewanee 4; Mississippi 2.

At Gainesville: Florida 7; Georgia Tech 2.

BASEBALL'S GRAND OLD MAN



Connie Mack, with the duties of president added to his managerial worries, is still going strong after 51 years in organized baseball and 37 seasons as manager of the Philadelphia Athletics. Baseball's grand old man was struck by a thrown ball during spring training and it was feared that he would not be able to be on hand when his Athletics opened up the season in Washington, but Connie responded to treatment and was back on the bench with his boys in a few days, wigwagging his score card as smartly and spryly as ever.

3RD ROUND GOLF MATCHES PLAYED

Lakeside Tourney To Quarter-Finals; Women's Meet Reaches Finals

Five third round matches were played yesterday in the Lakeside Country club's annual spring handicap golf tournament, with the following results:

E. S. Girault defeated Guy Campbell, 3 and 2; J. L. Keenan defeated Cramer Haas, 3 and 2; George Hyle defeated Wesley Shafto, 4 and 3; Ben Downing, Jr., defeated B. Beasley, 4 and 3; Art Surguine and John Godfrey finished all square and will replay their match today.

Matches remaining to be played today are:

T. O. Bancroft vs. Dr. T. A. Brulte, Morton Braswell vs. Robert Guerriero and S. L. Digby vs. Jack Selig, Jr.

In the consolation bracket, Rev. Ernest Holloway yesterday defeated B. Rickerson, 2 and 1. George Miller and S. M. McReynolds were all even at the end of 18 holes and will play their match over again today. Other consolation matches on today's program are J. H. Trousdale vs. Kenneth Brown and Harold Woods vs. Bobby Oliver.

The semi-finals in the women's tournament for the Vice-President's Cup were played yesterday, with Miss Elizabeth Kennedy and Mrs. W. W. Kellogg advancing to the finals. Miss Kennedy defeated Mrs. Travis Oliver, 1 up, and Mrs. Kellogg defeated Mrs. C. C. Boardman. The match for the championship will be played early this week, Winnie Cole, Lakeside pro, said last night.

SOUTHEASTERN LEAGUE

JACKSON WINS OPENER

JACKSON, Miss., April 17.—(AP)—Jackson opened the Southeastern baseball season here today by trouncing Meridian, 7 to 3.

Spikes, a left-hander, held Meridian well in hand, and secured two mighty doubles to drive over two runs for his team.

A crowd of approximately 1,000 witnessed the game.

Score by innings:

Meridian	100	000	011	3	6	2
Jackson	120	120	10x	7	14	0

Millard, Bridges and Tucker; Spikes and Cabego.

FELLER DIDN'T NEED CLEVELAND COACHING

NEW YORK, April 17.—(AP)—George Uhle, Cleveland Indian coach who used to be a good pitcher himself, confessed today that he and Coach Wally Schang "haven't taught Bob Feller much."

"But I'd no more think of tampering with the style of a kid like that than I'd think of teaching Dempsey how to box," Uhle said.

"We have tried to improve his control—not too much, because a fast ball pitcher who is just wild enough to keep the batters footloose has an extra advantage."

"For one thing," interposed Schang, who was a catcher in the days of Eddie Plank and Chief Bender, "we've shown Bob how to keep his eye on the batter all through his delivery. Last year he turned his head with his body, so that he didn't actually look where he was throwing until the moment of delivery.

"Then there is the change of pace he's developed just this spring. When he controls that pitch a little better, it will be a sure strike every time he throws it. No batter expecting that fast ball can change his stance in time to hit a slow one.

"There was never any one like him. Mark my word—he'll go down in history as the greatest pitcher who ever lived."

And Uhle, who shares with Schang and Manager Steve O'Neill the duty of worrying over the Cleveland Indians' 18-year-old strikeout artist, concluded:

"I almost get dizzy when I think about that kid."

TULANE TENNIS SQUAD DEFEATS TEXAS, 4 TO 2

NEW ORLEANS, April 17.—(AP)—Tulane university's tennis team beat the net squad of Texas university here today, four matches to two.

The Greenies won three of four singles matches and split the two doubles matches.

Results:

Ernie Sutter, Tulane, beat Lindsey Franklin, 6-8, 6-3, 6-3.

Joe Abrams, Tulane, beat Edgar Weller, 6-1, 6-2.

Bob Kamrath, Texas, beat Billy Westerfield, 6-3, 6-1.

Donald Doyle, Tulane, beat George Dulnig, 7-5, 6-2.

Kamrath and Franklin, Texas, beat Sutter and Abrams, 6-8, 7-5, 6-4.

Westerfield and Guy Cheng, Tulane, beat Edgar Weller and Dulnig, 6-2, 6-2.

TWO NEW CLUBS JOIN SEMI-PRO LOOP THIS YEAR

Opening Games To Be Played At Brown Paper Mill, Swartz And Bastrop

The six clubs of the Ouachita Valley league swing into action today in the first games of 1937 campaign. Prospects for a successful season are better than at any time in the fast semi-pro league's history, according to T. O. Dent, president of the circuit.

Two new clubs are in the league this season. The Crossett, Ark., team replaced Sterlington and Bastrop took over the franchise held by Winnfield last season.

Today's openers find Hodge at Brown Paper mill, Ruston at Swartz and Crossett at Bastrop.

In the game at Brown's new park, which boasts an elaborate new concrete and steel grandstand, the starting lineups have been announced as follows:

Hodge—Kellogg, center field; Brown, first base; Vorhoff, second base; Gimber, catcher; Smith, third base; Nicklaus, shortstop; Poole, left field, Cassibry or Canady, right field, and Still, pitcher.

Brown—Laiche, catcher; Talbert, first base; Phillips, second base; Baragona, shortstop; Bonds, third base; Duncan, left field; Prejean, center field; Bagwell, right field, and Mayes, pitcher.

In the game at Swartz, which is slated to start at 3:15 o'clock, the following starting lineups have been announced:

Ruston—Mitchell, center field; Burt, second base; Pankey, third base; H. Causey, left field; Sumerall, first base; N. Causey, right field; Frazier, shortstop; Cox or Long, catcher, and Davis, pitcher.

Swartz—Courtney, catcher; Patterson, first base; Alexander, second base; McReynolds, shortstop; Norman, third base; Wolfe, left field; Womack, center field; Douglas, right field, and Elliott, pitcher.

The two news clubs in the circuit will meet at Bastrop, with the two probable starting lineups as follows:

Crossett—McDaniels, third base; Oslin, second base; Moore, catcher; Davis, first base; McClain, center field; Fryer, right field; Cole, shortstop; Collins, left field, and McGregor or Butler, pitcher.

Bastrop—J. Love, shortstop; Ashcraft, third base; Thaxton, second base; Lowe, center field; Nolan or Mosley, right field; Carnahan or Arant, first base; B. Love, catcher, and Fontenot, Robinson, Richbourg or Murray, pitcher.

"The clubs in the league appear to be well balanced," President Dent said last night," and I predict a close race for the championship. We are glad to have Crossett and Bastrop, two good baseball towns, with us this year and I'm sure the fans in those two towns will see some interesting baseball this season."

The Bastrop club has been allowed 15 additional days in which to complete its roster but all other clubs are "set" for the first half, it was said.

CROSSETT READY

CROSSETT, April 17.—(Special)—Crossett's Ouachita Valley league baseball team will start their first season of league baseball Sunday when they go to Bastrop, La., for the opening game.

At the conclusion of a stiff workout yesterday afternoon, Captain Cortez "Tex" Moore, catcher, said the team was in good condition physically and that the morale of the entire squad was at a high pitch. He was uncertain who would start on the mound but indicated it would be either Rob Roy McGregor, formerly of the Portland, Ore., team of the Pacific Coast league, or Clarence "Lefty" Butler, former

See TWO NEW CLUBS, Page 12

Harridge Thinks Yanks Will Have Competition

American Loop Prexy Sees Closer Race; Frick Looks For Wide Open Battle

By William Harridge
(President of the American League)

CHICAGO, April 17.—(AP)—Honestly, the American league race has me up in the air this year and I am mighty glad. Two or three weeks ago it was my opinion that the New York Yankees, world's champions, might make a runaway race of it again, but now I am not so sure.

Having won the 1936 pennant by nineteen and a half games, New York naturally believed it could stand pat with the same players who have overpowered their opposition and crashed their way to two championships.

The other seven clubs, however, have not been asleep. Each has made strenuous efforts to strengthen. Detroit, which finished second, even without Manager Mickey Cochrane and First Baseman Greenberg, who led the league in 1935 in driving in runs, has these two players back in the game and the Tigers appear to be a far better team with them in the lineup.

Cleveland made a three-player deal with St. Louis which the Cleveland management believes will improve the Indians in speed on the bases and defensively at short field. In addition, it has Whitehill, veteran southpaw; Heath, a hard hitting outfielder, and Bob Feller the youthful pitching sensation.

Chicago has practically the same hustling aggregation that finished third last season, but is thought to have strengthened its pitching staff materially with the addition of Rigney and Lee, and the return of Stratton to the game.

Washington, one of the best clubs in the league in 1936, is stronger. It has Myer, the batting champion of 1935, back in the lineup. It has added Al Simmons, great batter, who has driven in 100 or more runs each year, and expects better things of infielders Travis and Lewis because of the experience they acquired in 1936. There is no reason to believe that the Washington pitching staff will be any less effective.

With Manager Joe Cronin himself again, with Pitcher Marcum in far better shape than a year ago, and with the addition of Second Baseman Doerr, the Boston Red Sox shape up much stronger than a year ago.

The Philadelphia Athletics needed pitching in 1936. I believe they have it this year. At any rate, their games with other major league clubs this spring indicate that Connie Mack has every reason to see great improvement in his club. In fact, there are well qualified critics who believe Mack has one of the best pitching staffs in the league.

We have a new ownership at St. Louis. Rogers Hornsby, one of the greatest players of all time, is returning to the game as an active player and I certainly expect the Browns to play better ball this year because of the inspiration provided by those aggressive new owners who plan on making their club one of the pennant contenders each year.

One of their first acts was to make a three-player trade with Cleveland, a trade that gave St. Louis another starting pitcher, a hard hitting shortstop and one of the best outfielders in the game.

I have every reason to expect that the American league season of 1927 will be one of its best financially as well as from a competitive standpoint.

NATIONAL WIDE OPEN

By Ford G. Frick

NEW YORK, April 17.—(AP)—It looks like a wide open race in the National league this season.

Most of the baseball experts predict four clubs will battle it out for the pennant. I am going a bit farther and give five clubs a chance.

To the champion New York Giants, the St. Louis Cardinals, the Chicago Cubs and the Pittsburgh Pirates, who made up the first division last year, I am going to add the Cincinnati Reds as pennant possibilities.

The Reds are young, ambitious and full of fight and hustle. Maybe they do not rate an even chance with the so-called "big four," but you can not count them out—I can't, at any rate.

It looks like a year in which anything can happen. All of the five clubs in my pennant book are stronger than last season, but they have their weaknesses, too. These add to the uncertainty.

The other three teams—Boston, Brooklyn and Philadelphia—have improved in spots but hardly enough to crash their way into the upper bracket. They will have their fun trying to blast the hopes of the clubs that are contenders.

The team having the most luck may emerge the winner. An injury or two can wreck the chances of what now may shape up as the strongest outfits in the league.

No matter what the outcome, we are going to see plenty of good, fast, hard fought baseball between now and the ringing down of the curtain next September.

Without exception the National league clubs have returned to their home bases from the training grind in excellent physical condition. They will be ready to throw their full strength on the field when the umpires call "play ball" Monday and Tuesday of next week.

TEXAS LEAGUE

SHIPPERS OUTSLUG BUCS

BEAUMONT, Tex., April 17.—(AP)—Frank Secroy's double to right-center in the ninth, his fourth wallop of the game, scored the tying and winning runs here this afternoon to give the Beaumont Exporters a wild, 12 to 11, decision over the Galveston Buccaneers.

Hancken, Ship catcher, slammed out a homer over the left field wall with two aboard in the second. Hamel's triple with the bases packed in the eighth spotlighted the Buc attack.

Galveston	010	000	064	11	14	4
Beaumont	041	005	002	12	14	2

Armbrust, Jakucki, Pintar, Grimes and Susce, Mackie; Ehrensberger, Rogalski, Harris and Hancken.

BUFFS RALLY TO WIN

SAN ANTONIO, Tex., April 17.—(AP)—The Houston Buffs, held to one hit through eight innings by Johnny Sams, San Antonio right-hander, went on a ninth inning spree to score five runs and beat the Missions 6 to 2 this afternoon. The Buffs got only four hits. The Padres made ten.

Houston	001	000	005	6	4	1
San Antonio	000	200	000	2	10	1

Cvengros and Myatt; Sams, Burrows and Harshany.

INDIANS EVEN SERIES

OKLAHOMA CITY, April 17.—(AP)—Oklahoma City's Indians squared accounts with the Tulsa Oilers tonight, pushing across a lone run in the seventh inning to break a 3 to 3 deadlock and beat the 1936 Texas league champions, 4 to 3.

Tulsa	200	001	000	3	7	2
Oklahoma City	300	000	10x	4	8	1

Milstead and Broskie; Karkalain, Brillheart and Caithamer.

CATS WALLOP STEERS

FORT WORTH, April 17.—(AP)—The Fort Worth Cats pounced on the Dallas Steers here tonight 12 to 4 for their second straight victory. Jim Moore spaced nine hits expertly while the Cats pounded both Papish and Klaerner.

Score by innings:

Dallas	300	0011000		4	9	7
Fort Worth	105	002	40x	12	13	3

Jim Moore and Autrey; Papish, Klaerner and Grube.

Today's Games

Dallas at Fort Worth.
Houston at San Antonio.
Galveston at Beaumont.
Tulsa at Oklahoma City (2).

TWINS TO MEET VICKSBURG CLUB IN FIRST GAME

Local Opening To Be Held Friday; Morris Sees Successful Season

The Cotton States league opens its 1937 campaign Wednesday with two new cities and prospects for its most successful season in history, accord-

UMPIRES ASSIGNED

J. Walter Morris, president of the Cotton States league, yesterday announced assignment of umpires for the opening games next Wednesday.

Umpires J. C. Fisher and Frank Wilson will work at Clarksdale, James Wilder and Arthur Pasarilla have been assigned to El Dorado, Pat Yoakum and James Droham will officiate at Greenwood, and W. C. Merritt and Leonard Rowe will handle the game at Vicksburg.

ing to J. Walter Morris, president of the league.

"Improved conditions and renewed interest in baseball, plus the addition of two live baseball towns, Monroe and Vicksburg, give a rosy hue to Cotton States league prospects," Mr. Morris said here yesterday. "Last year the Cotton Staes furnished the closest race in organized baseball. This year it looks like it will be even closer, with eight well balanced clubs seeking the championship."

Monroe will replace Cleveland, Miss., and Vicksburg takes over the Jackson franchise. Cleveland has dropped out of professional baseball and Jackson has joined the reorganized Southeastern league.

Opening day finds Monroe at Vicksburg, Greenville at Greenwood, Helena at Clarksdale and Pine Bluff at El Dorado.

Next Friday the clubs will reverse their positions for four more "home town" openings.

Managers of the eight clubs are Eddie Hock, Monroe; Lena Styles, Greenville; Ray Brubaker, Vicksburg; L. L. "Cowboy" Jones, Pine Bluff; Frank O'Rourke, El Dorado; Rod Whitney, Helena; "Red" Barnes Clarksdale, and Frank Brazil, Greenwood.

President Morris has offered a trophy to the town which turns out the largest opening day attendance and all eight clubs are making a drive to "cop the cup." Plans are being made to close all stores in every twon in the circuit except Monroe and El Dorado, according to word received here. El Dorado will play its opening game at night.

The Monroe Twins will wind up their exhibition series with a game at Longview of the East Texas league today and Manager Hock and his charges probably will leave for Monroe as soon as the game is over. The Twins will work out at the home park Monday and Tuesday and then leave for the opener at Vicksburg Wednesday morning.

Monroe returns to organized baseball after an absence of more than four years. The Twins held a franchise in the Cotton States league in 1932. The league disbanded in midseason.

The city returns to baseball under far more advantageous conditions than during the "depression era." For one thing, the admission price will be 40 cents, whereas in the old days 75 cents was the cost. A salary limit has been set and is enforced. R. W. Burnett, owner of the Monroe club, has placed a team here without asking for financial assistance, a different procedure than the "pass-the-hat" methods of former years.

Plans are being made to get out a large opening day crowd. A parade will be held before the game and the usual ceremonies will be carried out at the park. An admission charge of 50 cents, plus federal tax, will be made for the opening game and a percentage of the proceeds will be donated to the Ouachita Tuberculosis association.

The American Legion is conducting a ticket sales campaign and Bill Perhamus, chairman of the ticket committee, reported last night that several hundred admissions already have been sold. Tickets have been placed on sale at numerous places downtown and individuals also are engaged in the campaign.

President Morris said last night that he did not know where he would spend opening day. The Rotary, Lions and Kiwanis clubs have wired him an invitation to see the first game at Vicksburg, assuring him that the town would be "closed tight and everybody will be at the ball park."

TWINS BEAT OILERS

GLADEWATER, Tex., April 17.—(Special)—The Monroe Twins of the Cotton States league trimmed the strong Sun Oil company club here Saturday, 9 to 5. The Twins got to

See TWINS TO MEET, Page 12

TODAY DEADLINE FOR M'GUIRE QUALIFYING

Today is the deadline for qualifying in the McGuire Park Golf club's championship tournament and Jim McKenzie, McGuire pro said last night that he expects a big crowd at the West Monroe links today.

A number of golfers already have posted their qualifying scores but at least 25 more are expected to play their rounds today. The tournament is attracting more interest than in the past and a record entry list is expected.

Bun Beasley is the defending champion.

Romano Picks Yankees To Repeat In American Race

By John J. Romano

Joe McCarthy is highly pleased with the condition of the world champion Yankees and confidently expects them to repeat their 1936 triumphs. The return to form of Lefty Gomez has taken some of the bitterness away from Red Ruffing's failure to report for spring training. The status of Bump Hadley, Monte Pearson and Johnny Broaca as starting pitchers has been definitely established. To young Johnny Murphy and the veteran Pat Malone rest the burden of relief roles.

The infield with Lou Gehrig, Frank Crosetti, Tony Lazzeri, and Red Rolfe was a foregone conclusion last month even though a group of youngsters were brought south for examination. Crosetti has improved with experience and is friskier than ever. Lazzeri has slowed a bit. His handling of ground balls is as certain as ever and the power of the bat gives him the call over Don Heffner who can be sent in on a moment's notice.

Little need be said about the outfielders. It is stronger and better balanced than last year when both Jake Powell and Joe DiMaggio were question marks. Selkirk and Hoag are playing with more aplomb and confidence, with the former getting the best of assignments over Hoag because of a better throwing arm.

Will They Miss Ruffing?

Bill Dickey is a catching department in himself, but is always assured of able replacements. No worry on that score.

The fly in the ointment of McCarthy's pre-season prognostication is how he figures a starting quartet which won 58 games while losing 25 last year can match, or make up, the 20 games Ruffing turned in. Big Red had a big year and those 20 games look formidable. Especially if Gomez does a tailspin and Broaca's tendency to wildness causes his removal and lowered status. Hadley pitched in spots last year and is a year older now. Will he be as good this year? And will Pearson continue his mastery of rival batters?

These are the things McCarthy must guard against before assuming that he can do without Ruffing's pitching and timely hitting in the pinches.

The New York outlook is a roseate one. There is no denying their murderous ability with the bat. It is enough to give them an edge over any rival.

Indians Right Behind

Where then comes the real opposition?

Cleveland will furnish that if young Bob Feller continues the pace he set in training camp exhibitions. Lyn Lary and Julius Solters will provide another spark the Indians lacked last year.

Feller, teamed up with Johnny Allen, offer as nice a pair of twirlers as any manager has warming up to start the game. Up and coming youngsters like Denny Galehouse, Al Milnar, Lloyd Brown spiced with veterans such as Mel Harder and several others will give Cleveland formidable mound strength. Frank Pytlak and Billy Sullivan are capable handlers, with the latter getting the call over Pytlak because of the latter's lighter heft and sticking power.

The big guns will be furnished by Hal Trosky, Earl Averill, Roy Weatherly and Lemons Solters. In this department Steve O'Neil figures he has sluggers to compare with the Yanks in general averages. Steve points out that his club outbatted the Yanks by four points last year and Solters is expected to boost the difference several more.

The outlook in Cleveland is much better than it was last season.

Tigers' Staff Weak

Detroit, with Mickey Cochrane and Hank Greenberg back, figures to stay in the race much longer than last year when they wilted when Cochrane was forced out with a general run-down condition. Greenberg's bat was sorely missing. The general bat work of the Tigers is not to be confused because they finished nineteen games behind the Yankees. In spite of the fact that only four regulars hit .300 or better, the team finished in a tie with the champions. Rudy York and Chet Laabs, two newcomers, are thought ready to hit big league pitching.

Detroit's main weakness is in the box. Schoolboy Rowe, Tommy Bridges and Elden Auker are the mainstays. Throw out Dizzy Trout until he proves up, and as for leftovers and newcomers Cochrane is going to use every bit of knowledge gained in the big show to bring them through.

Detroit has to count too much on the "breaks" to threaten seriously the Yanks or Indians.

Yawkeymen May Surprise

The Boston Red Sox appear the dark horses of the year. Pinky Higgins has plugged the gap at third base. Bobby Doerr seems to have placed Joe Cronin back on the bench. Otherwise, the infield remains the same and is not bad at all. It shapes up better than the 1936 edition.

Bob Grove has been showing his "smoke" ball and sharp breaking curve consistently, and looks for a good year. Wes Ferrell has promised to behave and that means a lot when Wes is on the mound with brother Rick receiving. Little need be said about the outfield and other replacements Cronin has acquired or seasoned. The club as a whole will not be carrying the burden of being figured a cinch to win the pennant, and that may make a world of difference when the men are not bearing down too hard.

The Yanks to take it again, Cleveland to furnish the competition, with the Red Sox as a constant threat is the way your observer views the American league pennant scramble.

(Copyright, 1937, Bell Syndicate, Inc.)

COTTON STATES OPENS CAMPAIGN WEDNESDAY

SPORTS CHATTER



By George V. Lofton

PROSPECTUS

The Cotton States league schedule gets under way next Wednesday afternoon. There are seven other clubs in the circuit, of course, but only one concerns us at the moment.

The Monroe Twins, returning to the Cotton States league after an absence of four years, will have plenty of power this year, if nothing else.

The infield is an experiment and will have to prove that it can keep pace in fast Class C company. The pitching staff has only two hurlers whose capabilities are known. But Manager Eddie Hock has nothing to worry about when he considers his outfield.

The three gardeners who should constitute the best outfield in the circuit are Clary Hack, Cully Rikard and Kirk Haynes. All have demonstrated that they can hit well over .300 and each is a fast and dependable fielder. Hack hit 24 home runs with the Gladewater club last year and there's no reason why he should lose any of his slugging power against Cotton States league pitching. Rikard, who was rated among the best outfielders in the circuit at Cleveland in 1936, has been pounding the ball hard this spring. And Haynes has topped 'em all in exhibition games so far.

Second base and shortstop are the question marks in the Monroe infield. Eddie Zelinske has been holding down the keystone sack but it is doubtful if he will do. Owner Dick Burnett is angling for a season second sacker and hopes to land him before the season opens. Pete Belko, bespectacled shortstop, has been acceptable in spring games and if he keeps up the good work, both afield and with his bat, there may be no worries at short. Pete, however, is playing his first year of professional ball and he's yet to be tested under fire. Manager Hock holds down thrid base, and how! Eddie was the best fielding third baseman in the East Texas league last year, and the old boy is as smooth as ever at the hot corner. And he'll hit above .300. The Twins have Clair Bates, a .300 hitter last year and rated the best first baseman in the Northeast Arkansas league, so there's no doubt that the initial sack will be well guarded.

The catching situation is in capable hands with Walter Butler, with Gladewater last year, and David Brownlee, a strapping youngster who was discovered in a CCC camp near here, doing the receiving.

It remains to be seen how the pitching staff will stack up in Cotton States baseball. The staff is built around two proven performers, Jack Van Orsdol and Bill Kent. Both were members of the Gladewater champions last season and each won 15 games. Gould Powers, a transfer from the Cleveland club, is the third veteran of the corps. Powers won 13 games while losing 14 with the lowly A's in 1936 but he should improve on that record with the Twins. However, his spring showing has been none too impressive. Britton Horton and John Hardin, a pair of southpaws, have pitched creditable ball in exhibition games and Horton, at least, is certain to start the season with the club. Charley Robinson and "Skip" Messina are two other rookies who have been taking regular turns on the mound in spring games. Robinson looks good enough for a longer trial.

The club as a whole looks good enough to hold its own in Cotton States company but if it doesn't, Owner Burnett has promised he'll plug any holes that develop. Club officials and fans who have seen the team in action are confident that the Twins at least will finish in the first four.

• • •

TAKE YOUR PICK

Twenty years ago this month a sports writer in France got a tip. This sports writer happened to be packing a rifle up in the front line trenches and the tip he got was good news indeed. His joy was unrestrained—or unrefined, or something—and he leaped to his feet and shouted, "The Yanks are coming!"

And that, children, is how it all started.

Yea, each year thereafter at this time every sports writer in the land—and every baseball fan, too—has foisted his selections on the innocent public.

It makes no difference that the Yanks finished down in the lower regions in 1917. The sports writer in France, of course, had a good alibi. He laughed it off by explaining that by Yanks he meant American soldiers. But he didn't fool anybody.

And so we join the annual pastime of climbing out on a limb.

It looks like the Yanks and the Giants again to us.

You can eliminate two teams right off the bat. Cleveland and Pittsburgh will NOT win in their respective leagues. Add Lefty Grove, Schoolboy Rowe, Red Ruffing, Luke Appling, Lou Gehrig and anybody else you can think of to the Cleveland roster and still they won't win. The Indians seem to contact some kind of homesickness the moment they leave town, and that is that. The Pirates, no matter how good they look on paper before the season starts, always manage to gum things up in mid-season, and that fixes 'em up for a nice comfortable berth in third or fourth place.

In the American race, we like Washington to finish behind the Yankees, the Red Sox in third place, and the Detroit Tigers lucky to tail-end the first division. The Indians should stagger into fifth place, the White Sox are our choice for the juicy sixth position, the Browns should finish

See SPORTS CHATTER, Page 12

SPORTS

GEORGE V. LOFTON, SPORTS EDITOR

MONROE, LOUISIANA, SUNDAY, APRIL 18, 1937

Ouachita Valley League Starts '37 Schedule Today

CHAMPION UPSET AT SHREVEPORT

McGonagill Beaten By Edwin McClure In Invitation Golf Tourney

SHREVEPORT, La., April 17.—(AP)—In a day of startling upsets that featured the elimination of Jimmy McGonagill, the defending champion, three golfers from Louisiana and a Texas sharpshooter emerged in front of the field to advance to the semi-finals of the fourth annual invitation tournament at the Shreveport Country club.

McGonagill, who was trying for his third consecutive title, fell before Edwin McClure, local star, 2 and 1, after McClure had won from Collins Gaines, Texarkana City champion, in the morning and McGonagill had taken the measure of J. C. Jackson of Baton Rouge, 5 and 4.

Jack Munger, Southern Amateur titleholder from Dallas, came through in the morning round to win from Rube Albaugh, also of Dallas, 4 and 3, but could not stand the steady golf of Bill Clark in the afternoon, and Clark won at the sixteenth green, 4 and 2.

The darkhorse of the meet is Edwin Moore, former country club champion, who won from Vance Liddell in the morning and came through in the afternoon to put out Ross McDade, the favorite to go to the finals in the lower half. Moore takes on Leroy Ward of Baton Rouge in the morning, while McClure plays Clark.

Ward, a finalist in the Louisiana state championship in 1927 won his opening match from H. C. Winberry on the home green and played steady golf to put out J. K. Wadley, veteran Arkansas golfer, 5 and 4.

Semi-final matches in all flights will be played Sunday morning and final matches Sunday afternoon.

SOUTHERN LEAGUE

ROCKS RALLY TO WIN

NEW ORLEANS, April 17.—(AP)—Little Rock rallied to score three runs in the ninth inning and beat New Orleans, 7 to 6, in a wild see-saw game here today.

Both teams used three pitchers, all apparently ineffective, and Manager Larry Gilbert of New Orleans and "Doc" Prothro of Little Rock kept busy protesting the decisions of the umpires.

A fluky three-bagger by Chapman and a wild pitch accounted for Little Rock's three runs in the ninth.

Score by innings:

Little Rock	010	020	103	—	7	10	3
New Orleans	000	010	230	—	6	11	3

Rogers, Midkiff, Porter and Thompson; Wells, Humphries, Capdeville and George.

CHICKS EVEN SERIES

BIRMINGHAM, Ala., April 17.—(AP)—The Memphis Chicks slammed the offerings of three Baron pitchers here today to win, 7 to 2, and even their series with the Birmingham club at one victory each.

Vic Frazier, who went the first seven innings, held the home club to four hits. Benton gave none in the final two frames. Dixie Howell led the Memphis attack with two singles and a double.

Score by innings:

Memphis	003	110	002	—	7	13	2
Birmingham	000	100	100	—	2	4	3

Frazier, Benton and Haley; Moore, Braun, Coombs and Sueme.

SMOKIES WHIP LOOKOUTS

CHATTANOOGA, Tenn., April 17.—(AP)—The Knoxville Smokies slammed out an 18-6 victory over the Chattanooga Lookouts in a wild and woolly game today.

Ray White, shortstop, set the pace for the Smokies with four hits, driving in five runs. Blair, Knoxville first baseman, collected three hits. The amazing part of the affair was that the Lookouts outhit the Smokies 14 to 12.

Score by innings:

Knoxville	050	100	570	—	18	12	2
Chattanooga	001	000	401	—	6	14	6

McClure, Graham and Warren; Phebus, Haynes and Holbrook, Early.

VOLS DOWN CRACKERS

ATLANTA, April 17.—(AP)—The Nashville Vols turned the tables on Atlanta 5 to 3 in the second game of the season today.

The Crackers scored three runs in the first inning and were unable to put across another tally. The Vols, trailing 2 to 3 at the beginning of the eighth, cut loose with a three-run scoring attack.

Alexander had singled and Moore was walked. Murray bunted and Hooks threw the ball wild to third. Moore and Alexander scored, Blakely finally scored Murray for the third run of the inning for Nashville.

Score by innings:

Nashville	000	101	030	—	5	12	3
Atlanta	300	000	000	—	3	8	2

Speece, Watkins, Johnson and Moore; Durham, Garland and Richards.

COLLEGE TENNIS

At University, Miss.: Sewanee 4; Mississippi 2.

At Gainesville: Florida 7; Georgia Tech 2.

BASEBALL'S GRAND OLD MAN



Connie Mack, with the duties of president added to his managerial worries, is still going strong after 51 years in organized baseball and 37 seasons as manager of the Philadelphia Athletics. Baseball's grand old man was struck by a thrown ball during spring training and it was feared that he would not be able to be on hand when his Athletics opened up the season in Washington, but Connie responded to treatment and was back on the bench with his boys in a few days, wigwagging his score card as smartly and spryly as ever.

3RD ROUND GOLF MATCHES PLAYED

Lakeside Tourney To Quarter-Finals; Women's Meet Reaches Finals

Five third round matches were played yesterday in the Lakeside Country club's annual spring handicap golf tournament, with the following results:

E. S. Girault defeated Guy Campbell, 3 and 2; J. L. Keenan defeated Cramer Haas, 3 and 2; George Hyle defeated Wesley Shafto, 4 and 3; Ben Downing, Jr., defeated B. Beasley, 4 and 3; Art Surguine and John Godfrey finished all square and will replay their match today.

Matches remaining to be played today are:

T. O. Bancroft vs. Dr. T. A. Brulte, Morton Braswell vs. Robert Guerriero and S. L. Digby vs. Jack Selig, Jr.

In the consolation bracket, Rev. Ernest Holloway yesterday defeated B. Rickerson, 2 and 1. George Miller and S. M. McReynolds were all even at the end of 18 holes and will play their match over again today. Other consolation matches on today's program are J. H. Trousdale vs. Kenneth Brown and Harold Woods vs. Bobby Oliver.

The semi-finals in the women's tournament for the Vice-President's Cup were played yesterday, with Miss Elizabeth Kennedy and Mrs. W. W. Kellogg advancing to the finals. Miss Kennedy defeated Mrs. Travis Oliver, 1 up, and Mrs. Kellogg defeated Mrs. C. C. Boardman. The match for the championship will be played early this week, Winnie Cole, Lakeside pro, said last night.

SOUTHEASTERN LEAGUE

JACKSON WINS OPENER

JACKSON, Miss., April 17.—(AP)—Jackson opened the Southeastern baseball season here today by trouncing Meridian, 7 to 3.

Spikes, a left-hander, held Meridian well in hand, and secured two mighty doubles to drive over two runs for his team.

A crowd of approximately 1,000 witnessed the game.

Score by innings:

Meridian	100	000	011	—	3	6	2
Jackson	120	120	10x	—	7	14	0

Millard, Bridges and Tucker; Spikes and Cabego.

FELLER DIDN'T NEED CLEVELAND COACHING

NEW YORK, April 17.—(AP)—George Uhle, Cleveland Indian coach who used to be a good pitcher himself, confessed today that he and Coach Wally Schang "haven't taught Bob Feller much."

"But I'd no more think of tampering with the style of a kid like that than I'd think of teaching Dempsey how to box," Uhle said.

"We have tried to improve his control—not too much, because a fast ball pitcher who is just wild enough to keep the batters footloose has an extra advantage."

"For one thing," interposed Schang, who was a catcher in the days of Eddie Plank and Chief Bender, "we've shown Bob how to keep his eye on the batter all through his delivery. Last year he turned his head with his body, so that he didn't actually look where he was throwing until the moment of delivery.

"Then there is the change of pace he's developed just this spring. When he controls that pitch a little better, it will be a sure strike every time he throws it. No batter expecting that fast ball can change his stance in time to hit a slow one.

"There was never any one like him. Mark my word—he'll go down in history as the greatest pitcher who ever lived."

And Uhle, who shares with Schang and Manager Steve O'Neill the duty of worrying over the Cleveland Indians' 18-year-old strikeout artist, concluded:

"I almost get dizzy when I think about that kid."

TULANE TENNIS SQUAD DEFEATS TEXAS, 4 TO 2

NEW ORLEANS, April 17.—(AP)—Tulane university's tennis team beat the net squad of Texas university here today, four matches to two.

The Greenies won three of four singles matches and split the two doubles matches.

Results:

Ernie Sutter, Tulane, beat Lindsey Franklin, 6-8, 6-3, 6-3.

Joe Abrams, Tulane, beat Edgar Weller, 6-1, 6-2.

Bob Kamrath, Texas, beat Billy Westerfield, 6-3, 6-1.

Donald Doyle, Tulane, beat George Dulnig, 7-5, 6-2.

Kamrath and Franklin, Texas, beat Sutter and Abrams, 6-8, 7-5, 6-4.

Westerfield and Guy Cheng, Tulane, beat Edgar Weller and Dulnig, 6-2, 6-2.

TWO NEW CLUBS JOIN SEMI-PRO LOOP THIS YEAR

Opening Games To Be Played At Brown Paper Mill, Swartz And Bastrop

The six clubs of the Ouachita Valley league swing into action today in the first games of 1937 campaign. Prospects for a successful season are better than at any time in the fast semi-pro league's history, according to T. O. Dent, president of the circuit.

Two new clubs are in the league this season. The Crossett, Ark., team replaced Sterlington and Bastrop took over the franchise held by Winnfield last season.

Today's openers find Hodge at Brown Paper mill, Ruston at Swartz and Crossett at Bastrop.

In the game at Brown's new park, which boasts an elaborate new concrete and steel grandstand, the starting lineups have been announced as follows:

Hodge—Kellogg, center field; Brown, first base; Vorhoff, second base; Gimber, catcher; Smith, third base; Nicklaus, shortstop; Poole, left field, Cassibry or Canady, right field, and Still, pitcher.

Brown—Laiche, catcher; Talbert, first base; Phillips, second base; Baragona, shortstop; Bonds, third base; Duncan, left field; Prejean, center field; Bagwell, right field, and Mayes, pitcher.

In the game at Swartz, which is slated to start at 3:15 o'clock, the following starting lineups have been announced:

Ruston—Mitchell, center field; Burt, second base; Pankey, third base; H. Causey, left field; Sumerall, first base; N. Causey, right field; Frazier, shortstop; Cox or Long, catcher, and Davis, pitcher.

Swartz—Courtney, catcher; Patterson, first base; Alexander, second base; McReynolds, shortstop; Norman, third base; Wolfe, left field; Womack, center field; Douglas, right field, and Elliott, pitcher.

The two news clubs in the circuit will meet at Bastrop, with the two probable starting lineups as follows:

Crossett—McDaniels, third base; Oslin, second base; Moore, catcher; Davis, first base; McClain, center field; Fryer, right field; Cole, shortstop; Collins, left field, and McGregor or Butler, pitcher.

Bastrop—J. Love, shortstop; Ashcraft, third base; Thaxton, second base; Lowe, center field; Nolan or Mosley, right field; Carnahan or Arant, first base; B. Love, catcher, and Fontenot, Robinson, Richbourg or Murray, pitcher.

"The clubs in the league appear to be well balanced," President Dent said last night," and I predict a close race for the championship. We are glad to have Crossett and Bastrop, two good baseball towns, with us this year and I'm sure the fans in those two towns will see some interesting baseball this season."

The Bastrop club has been allowed 15 additional days in which to complete its roster but all other clubs are "set" for the first half, it was said.

CROSSETT READY

CROSSETT, April 17.—(Special)—Crossett's Ouachita Valley league baseball team will start their first season of league baseball Sunday when they go to Bastrop, La., for the opening game.

At the conclusion of a stiff workout yesterday afternoon, Captain Cortez "Tex" Moore, catcher, said the team was in good condition physically and that the morale of the entire squad was at a high pitch. He was uncertain who would start on the mound but indicated it would be either Rob Roy McGregor, formerly of the Portland, Ore., team of the Pacific Coast league, or Clarence "Lefty" Butler, former

See TWO NEW CLUBS, Page 12

Harridge Thinks Yanks Will Have Competition

American Loop Prexy Sees Closer Race; Frick Looks For Wide Open Battle

By William Harridge
(President of the American League)

CHICAGO, April 17.—(AP)—Honestly, the American league race has me up in the air this year and I am mighty glad. Two or three weeks ago it was my opinion that the New York Yankees, world's champions, might make a runaway race of it again, but now I am not so sure.

Having won the 1936 pennant by nineteen and a half games, New York naturally believed it could stand pat with the same players who have overpowered their opposition and crashed their way to two championships.

The other seven clubs, however, have not been asleep. Each has made strenuous efforts to strengthen. Detroit, which finished second, even without Manager Mickey Cochrane and First Baseman Greenberg, who led the league in 1935 in driving in runs, has these two players back in the game and the Tigers appear to be a far better team with them in the lineup.

Cleveland made a three-player deal with St. Louis which the Cleveland management believes will improve the Indians in speed on the bases and defensively at short field. In addition, it has Whitehill, veteran southpaw; Heath, a hard hitting outfielder, and Bob Feller the youthful pitching sensation.

Chicago has practically the same hustling aggregation that finished third last season, but is thought to have strengthened its pitching staff materially with the addition of Rigney and Lee, and the return of Stratton to the game.

Washington, one of the best clubs in the league in 1936, is stronger. It has Myer, the batting champion of 1935, back in the lineup. It has added Al Simmons, great batter, who has driven in 100 or more runs each year, and expects better things of infielders Travis and Lewis because of the experience they acquired in 1936. There is no reason to believe that the Washington pitching staff will be any less effective.

With Manager Joe Cronin himself again, with Pitcher Marcum in far better shape than a year ago, and with the addition of Second Baseman Doerr, the Boston Red Sox shape up much stronger than a year ago.

The Philadelphia Athletics needed pitching in 1936. I believe they have it this year. At any rate, their games with other major league clubs this spring indicate that Connie Mack has every reason to see great improvement in his club. In fact, there are well qualified critics who believe Mack has one of the best pitching staffs in the league.

We have a new ownership at St. Louis. Rogers Hornsby, one of the greatest players of all time, is returning to the game as an active player and I certainly expect the Browns to play better ball this year because of the inspiration provided by those aggressive new owners who plan on making their club one of the pennant contenders each year.

One of their first acts was to make a three-player trade with Cleveland, a trade that gave St. Louis another starting pitcher, a hard hitting shortstop and one of the best outfielders in the game.

I have every reason to expect that the American league season of 1937 will be one of its best financially as well as from a competitive standpoint.

NATIONAL WIDE OPEN
By Ford G. Frick

NEW YORK, April 17.—(AP)—It looks like a wide open race in the National league this season.

Most of the baseball experts predict four clubs will battle it out for the pennant. I am going a bit farther and give five clubs a chance.

To the champion New York Giants, the St. Louis Cardinals, the Chicago Cubs and the Pittsburgh Pirates, who made up the first division last year, I am going to add the Cincinnati Reds as pennant possibilities.

The Reds are young, ambitious and full of fight and hustle. Maybe they do not rate an even chance with the so-called "big four," but you can not count them out—I can't, at any rate.

It looks like a year in which anything can happen. All of the five clubs in my pennant book are stronger than last season, but they have their weaknesses, too. These add to the uncertainty.

The other three teams—Boston, Brooklyn and Philadelphia—have improved in spots but hardly enough to crash their way into the upper bracket. They will have their fun trying to blast the hopes of the clubs that are contenders.

The team having the most luck may emerge the winner. An injury or two can wreck the chances of what now may shape up as the strongest outfits in the league.

No matter what the outcome, we are going to see plenty of good, fast, hard fought baseball between now and the ringing down of the curtain next September.

Without exception the National league clubs have returned to their home bases from the training grind in excellent physical condition. They will be ready to throw their full strength on the field when the umpires call "play ball" Monday and Tuesday of next week.

TEXAS LEAGUE

SHIPPERS OUTSLUG BUCS

BEAUMONT, Tex., April 17.—(AP)—Frank Secroy's double to right-center in the ninth, his fourth wallop of the game, scored the tying and winning runs here this afternoon to give the Beaumont Exporters a wild, 12 to 11, decision over the Galveston Buccaneers.

Hancken, Ship catcher, slammed out a homer over the left field wall with two aboard in the second. Hamel's triple with the bases packed in the eighth spotlighted the Buc attack.

Galveston	010	000	064	—	11	14	4
Beaumont	041	005	002	—	12	14	2

Armbrust, Jakucki, Pintar, Grimes and Susce, Mackie; Ehrensberger, Rogalski, Harris and Hancken.

BUFFS RALLY TO WIN

SAN ANTONIO, Tex., April 17.—(AP)—The Houston Buffs, held to one hit through eight innings by Johnny Sams, San Antonio right-hander, went on a ninth inning spree to score five runs and beat the Missions 6 to 2 this afternoon. The Buffs got only four hits. The Padres made ten.

Houston	001	000	005	—	6	4	1
San Antonio	000	200	000	—	2	10	1

Cvengros and Myatt; Sams, Burrows and Harshany.

INDIANS EVEN SERIES

OKLAHOMA CITY, April 17.—(AP)—Oklahoma City's Indians squared accounts with the Tulsa Oilers tonight, pushing across a lone run in the seventh inning to break a 3 to 3 deadlock and beat the 1936 Texas league champions, 4 to 3.

Tulsa	200	001	000	—	3	7	2
Oklahoma City	300	000	10x	—	4	8	1

Milstead and Broskie; Karkalain, Brillheart and Caithamer.

CATS WALLOP STEERS

FORT WORTH, April 17.—(AP)—The Fort Worth Cats pounced on the Dallas Steers here tonight 12 to 4 for their second straight victory. Jim Moore spaced nine hits expertly while the Cats pounded both Papish and Klaerner.

Score by innings:

Dallas	300	0011000	—	4	9	7
Fort Worth	105	002	40x	—	12	13	3

Jim Moore and Autrey; Papish, Klaerner and Grube.

Today's Games

Dallas at Fort Worth.
Houston at San Antonio.
Galveston at Beaumont.
Tulsa at Oklahoma City (2).

TWINS TO MEET VICKSBURG CLUB IN FIRST GAME

Local Opening To Be Held Friday; Morris Sees Successful Season

The Cotton States league opens its 1937 campaign Wednesday with two new cities and prospects for its most successful season in history, according to J. Walter Morris, president of the league.

"Improved conditions and renewed interest in baseball, plus the addition of two live baseball towns, Monroe and Vicksburg, give a rosy hue to Cotton States league prospects," Mr. Morris said here yesterday. "Last year the Cotton Staes furnished the closest race in organized baseball. This year it looks like it will be even closer, with eight well balanced clubs seeking the championship."

Monroe will replace Cleveland, Miss., and Vicksburg takes over the Jackson franchise. Cleveland has dropped out of professional baseball and Jackson has joined the reorganized Southeastern league.

Opening day finds Monroe at Vicksburg, Greenville at Greenwood, Helena at Clarksdale and Pine Bluff at El Dorado.

Next Friday the clubs will reverse their positions for four more "home town" openings.

Managers of the eight clubs are Eddie Hock, Monroe; Lena Styles, Greenville; Ray Brubaker, Vicksburg; L. L. "Cowboy" Jones, Pine Bluff; Frank O'Rourke, El Dorado; Rod Whitney, Helena; "Red" Barnes Clarksdale, and Frank Brazil, Greenwood.

President Morris has offered a trophy to the town which turns out the largest opening day attendance and all eight clubs are making a drive to "cop the cup." Plans are being made to close all stores in every town in the circuit except Monroe and El Dorado, according to word received here. El Dorado will play its opening game at night.

The Monroe Twins will wind up their exhibition series with a game at Longview of the East Texas league today and Manager Hock and his charges probably will leave for Monroe as soon as the game is over. The Twins will work out at the home park Monday and Tuesday and then leave for the opener at Vicksburg Wednesday morning.

Monroe returns to organized baseball after an absence of more than four years. The Twins held a franchise in the Cotton States league in 1932. The league disbanded in midseason.

The city returns to baseball under far more advantageous conditions than during the "depression era." For one thing, the admission price will be 40 cents, whereas in the old days 75 cents was the cost. A salary limit has been set and is enforced. R. W. Burnett, owner of the Monroe club, has placed a team here without asking for financial assistance, a different procedure than the "pass-the-hat" methods of former years.

Plans are being made to get out a large opening day crowd. A parade will be held before the game and the usual ceremonies will be carried out at the park. An admission charge of 50 cents, plus federal tax, will be made for the opening game and a percentage of the proceeds will be donated to the Ouachita Tuberculosis association.

The American Legion is conducting a ticket sales campaign and Bill Perhamus, chairman of the ticket committee, reported last night that several hundred admissions already have been sold. Tickets have been placed on sale at numerous places downtown and individuals also are engaged in the campaign.

President Morris said last night that he did not know where he would spend opening day. The Rotary, Lions and Kiwanis clubs have wired him an invitation to see the first game at Vicksburg, assuring him that the town would be "closed tight and everybody will be at the ball park."

UMPIRES ASSIGNED

J. Walter Morris, president of the Cotton States league, yesterday announced assignment of umpires for the opening games next Wednesday.

Umpires J. C. Fisher and Frank Wilson will work at Clarksdale, James Wilder and Arthur Pasarilla have been assigned to El Dorado, Pat Yoakum and James Droham will officiate at Greenwood, and W. C. Merritt and Leonard Rowe will handle the game at Vicksburg.

TWINS BEAT OILERS

GLADEWATER, Tex., April 17—(Special)—The Monroe Twins of the Cotton States league trimmed the strong Sun Oil company club here Saturday, 9 to 5. The Twins got to

See TWINS TO MEET, Page 12

TODAY DEADLINE FOR M'GUIRE QUALIFYING

Today is the deadline for qualifying in the McGuire Park Golf club's championship tournament and Jim McKenzie, McGuire pro said last night that he expects a big crowd at the West Monroe links today.

A number of golfers already have posted their qualifying scores but at least 25 more are expected to play their rounds today. The tournament is attracting more interest than in the past and a record entry list is expected.

Bun Beasley is the defending champion.

Romano Picks Yankees To Repeat In American Race

By John J. Romano

Joe McCarthy is highly pleased with the condition of the world champion Yankees and confidently expects them to repeat their 1936 triumphs. The return to form of Lefty Gomez has taken some of the bitterness away from Red Ruffing's failure to report for spring training. The status of Bump Hadley, Monte Pearson and Johnny Broaca as starting pitchers has been definitely established. To young Johnny Murphy and the veteran Pat Malone rest the burden of relief roles.

The infield with Lou Gehrig, Frank Crosetti, Tony Lazzeri, and Red Rolfe was a foregone conclusion last month even though a group of youngsters were brought south for examination. Crosetti has improved with experience and is friskier than ever. Lazzeri has slowed a bit. His handling of ground balls is as certain as ever and the power of the bat gives him the call over Don Heffner who can be sent in on a moment's notice.

Little need be said about the outfielders. It is stronger and better balanced than last year when both Jake Powell and Joe DiMaggio were question marks. Selkirk and Hoag are playing with more aplomb and confidence, with the former getting the best of assignments over Hoag because of a better throwing arm.

Will They Miss Ruffing?

Bill Dickey is a catching department in himself, but is always assured of able replacements. No worry on that score.

The fly in the ointment of McCarthy's pre-season prognostication is how he figures a starting quartet which won 58 games while losing 25 last year can match, or make up, the 20 games Ruffing turned in. Big Red had a big year and those 20 games look formidable. Especially if Gomez does a tailspin and Broaca's tendency to wildness causes his removal and lowered status. Hadley pitched in spots last year and is a year older now. Will he be as good this year? And will Pearson continue his mastery of rival batters?

These are the things McCarthy must guard against before assuming that he can do without Ruffing's pitching and timely hitting in the pinches.

The New York outlook is a roseate one. There is no denying their murderous ability with the bat. It is enough to give them an edge over any rival.

Indians Right Behind

Where then comes the real opposition?

Cleveland will furnish that if young Bob Feller continues the pace he set in training camp exhibitions. Lyn Lary and Julius Solters will provide another spark the Indians lacked last year.

Feller, teamed up with Johnny Allen, offer as nice a pair of twirlers as any manager has warming up to start the game. Up and coming youngsters like Denny Galehouse, Al Milnar, Lloyd Brown spiced with veterans such as Mel Harder and several others will give Cleveland formidable mound strength. Frank Pytlak and Billy Sullivan are capable handlers, with the latter getting the call over Pytlak because of the latter's lighter heft and sticking power.

The big guns will be furnished by Hal Trosky, Earl Averill, Roy Weatherly and Lemons Solters. In this department Steve O'Neil figures he has sluggers to compare with the Yanks in general averages. Steve points out that his club outbatted the Yanks by four points last year and Solters is expected to boost the difference several more.

The outlook in Cleveland is much better than it was last season.

Tigers' Staff Weak

Detroit, with Mickey Cochrane and Hank Greenberg back, figures to stay in the race much longer than last year when they wilted when Cochrane was forced out with a general rundown condition. Greenberg's bat was sorely missing. The general bat work of the Tigers is not to be confused because they finished nineteen games behind the Yankees. In spite of the fact that only four regulars hit .300 or better, the team finished in a tie with the champions. Rudy York and Chet Laabs, two newcomers, are thought ready to hit big league pitching.

Detroit's main weakness is in the box. Schoolboy Rowe, Tommy Bridges and Elden Auker are the mainstays. Throw out Dizzy Trout until he proves up, and as for leftovers and newcomers Cochrane is going to use every bit of knowledge gained in the big show to bring them through.

Detroit has to count too much on the "breaks" to threaten seriously the Yanks or Indians.

Yawkeymen May Surprise

The Boston Red Sox appear the dark horses of the year. Pinky Higgins has plugged the gap at third base. Bobby Doerr seems to have placed Joe Cronin back on the bench. Otherwise, the infield remains the same and is not bad at all. It shapes up better than the 1936 edition.

Bob Grove has been showing his "smoke" ball and sharp breaking curve consistently, and looks for a good year. Wes Ferrell has promised to behave and that means a lot when Wes is on the mound with brother Rick receiving. Little need be said about the outfield and other replacements Cronin has acquired or seasoned. The club as a whole will not be carrying the burden of being figured a cinch to win the pennant, and that may make a world of difference when the men are not bearing down too hard.

The Yanks to take it again, Cleveland to furnish the competition, with the Red Sox as a constant threat is the way your observer views the American league pennant scramble.

(Copyright, 1937, Bell Syndicate, Inc.)

OUACHITA WINS BASEBALL CROWN AT RALLY

LIONS TROUNCE BERNICE TEAM, 13-1, AT RUSTON

Haynesville Shades Rayville For Track Honors; Delhi Girls Win

RUSTON, La., April 17.—(Special)—Track and field events Saturday afternoon and baseball finals Saturday morning at Louisiana Tech wound up the 14th annual north Louisiana High school rally, which attracted 1,065 pupils to the local college campus this week-end. Thirty-one schools competed in sports and 45 in literary events.

Haynesville nosed out Rayville, 34 points to 33 1-2, to win the Class A track title. Columbia was third with 30 points and Ruston fourth with 28 1-2.

Summerfield walked away with the Class B track championship, with 65 points. Other ranking schools in that division were Harris, 25 1-2; Athens, 24 1-2, and Gibsland, 20.

The girls' track championship was captured by Delhi with 18 points. Athens was second with 16; Bastrop third with 15, and Rayville fourth with 8. Girls' track was added to the rally for the first time last year. In the meet here Saturday, the girls set new records in all of their events.

Saturday morning, Ouachita Parish High school of Monroe swamped the baseball team of Bernice by a score of 13-1, to take the diamond title.

Box score:

BERNICE.	AB.	R.	H.	PO.	A.	E.
Albritton, 2b.	5	0	2	6	0	0
Washam, rf.	2	0	0	0	0	0
Otts, lf.	5	0	0	3	0	0
Fitzgerald, cf., p.	5	0	3	2	1	0
Lezendy, 1b.	4	0	0	8	0	0
Farrar, c.	3	1	0	4	0	0
Gresham, ss.	4	0	0	0	3	3
Elliott, 3b.	5	0	1	1	7	1
Jinks, p.	1	0	0	0	0	0
Rhodes, p.	2	0	2	0	0	0
Totals	36	1	8	24	16	4

OUACHITA.	AB.	R.	H.	PO.	A.	E.
Stron, 2b.	4	0	0	0	2	1
Blazier, lf.	4	1	1	0	0	0
Giddeons, ss.	5	1	1	3	1	2
Jones, 1b.	4	1	0	6	1	0
Sherrod, cf., p.	4	2	2	0	0	0
Hinton, rf.	4	2	2	5	0	0
Richards, 3b.	4	2	2	0	0	0
Neece, c.	0	0	0	1	0	1
Black, c.	4	2	1	11	1	1
Takewell, p., lf.	4	2	2	1	3	0
Totals	37	13	11	27	8	5

Score by innings:
Bernice .....010 000 000— 1
Ouachita .....040 071 10x—13

Summary: Double plays, Hinton (unassisted). Stolen bases, Blazier, Richards, Stron. Hit by pitcher, Washam (by Takewell). Bases on balls, off Jinks 3, Takewell 7, Rhodes 3, Sherrod 1. Struck out, by Jinks 1, Fitzgerald 1, Takewell 9, Sherrod 1. Umpires, Hal Willis, F. E. Willis. Time, 2:40.

Results of the track meet were as follows:

Class A boys—120 high hurdles: Baucum, Haynesville, and Traylor, Columbia, tied for first; Simmons, Ruston; Whatley, Rayville. Time, 17 seconds.

Half mile—May, Columbia; Waller, Rayville; Baucum, Haynesville; Calthrop, Delhi. Time, 2 minutes, 11 seconds.

100-yard dash—Greer, Rayville; Traylor, Columbia; Baucum, Haynesville; Kolb, Ruston. Time, 10.9 seconds.

440-yard run—Colvin, Ruston; Armstrong, Delhi; Prince, Homer. No fourth contestant. Time, 52.3 seconds. (New record).

Shot put—Sims, Delhi; Stonecipher, Haynesville; Meador, Rayville. Distance, 39 feet 9 1-2 inches.

Pole vault—Tully, Delhi; Prestige, Haynesville; Michael, Homer, Blackman, Rayville, and Liner, Ruston, tied for third; Bramlett, Arcadia. Height, 9 feet 6 inches.

Running broad jump—Baucum, Haynesville; Kolb, Ruston; Howard, Columbia; Quate, Rayville. Distance, 20 feet 4 1-2 inches.

High jump—White, Haynesville; Turner, Ruston, and Whatley, Rayville, tied for second; Kendrick, Homer. Height, 5 feet 7 inches.

220-yard hurdles—Meador, Rayville; Lively, Columbia; Sims, Delhi, and Michael, Homer tied for third. Time, 29.3 seconds.

Javelin—Silk, Rayville; Bickman, Homer; Gregory, Columbia; Sims, Delhi. Distance, 144 feet 10 1-2 inches.

Mile run—Walker, Rayville; Martin, Columbia; Caver, Ruston; Sanders, Haynesville. Time 5 minutes four seconds.

Hop, step and jump—Whaley, Haynesville; Kolb, Ruston; Traylor, Columbia; Michael, Homer. Distance, 41 feet 1 inch.

Discus—Bickman, Homer; Harrelson, Columbia; Whaley, Haynesville; Simmons, Ruston. Distance, 108 feet 01 inches.

220-yard dash—Owens, Homer; Greer, Rayville; Peace, Haynesville; Kolb, Ruston. Time, 24 seconds.

Mile relay—Ruston, Columbia, Haynesville and Homer. Time, 3 minutes 39 seconds.

Class B—120-yard high hurdles: Baker, Summerfield; Marsalis, Athens. No others. Time, 18.8 seconds.

Half mile—Shirey, Summerfield; Garriga, Harris; Templeton, Athens. Time, 2 minutes 14.3 seconds.

100-yard dash—Strahan, Summerfield; Thurmon, Grayson; Sanders, Harris; Crow, Gibsland. Time, 11.2 seconds.

440-yard run—Shirey, Summerfield; McDonald, Lisbon; Walker, Gisbland; Fonville, Harris. Time, 54.3 seconds.

Shot put—Humphries, Grayson; Shirey, Summerfield; Pullig, Gibsland; Hough, Harris. Distance, 39 feet 1 inch.

Pole vault—Mitcham, Summerfield; McKinney, Gibsland; Almond, Harris. Height, 10 feet.

Running broad jump—Baker, Summerfield; Sanders, Harris; Watson, Athens. Distance, 19 feet 4 1-2 inches.

High jump—Marsalis, Athens; Mitcham, Summerfield; Almond, Harris; Ketchum, Gibsland. Height, 5 feet 8 inches.

220-yard hurdles—Baker, Summerfield; Watson, Athens; McKinney, Gibsland; Moore, Chatham. Time, 29 seconds.

Javelin—Shirey, Summerfield; McKinney, Gibsland; Cox, Athens; Humphries, Grayson. Distance, 138 feet 4 inches.

Mile run—Burley, Summerfield; Garriga, Harris; Carpenter, Chatham; Cruse, Grayson. Time, 5 minutes 9.1 seconds.

Hop, step and jump—Brown, Summerfield; Sanders, Harris and Marsalis, Athens, tied for second; Jackson, Gibsland. Distance, 40 feet 4 inches.

Discus—Pullig, Gibsland; Willett, Athens; Burley, Summerfield; Humphries, Grayson. Distance, 88 feet 4 inches.

220-yard dash—McDonald, Lisbon; Sanders, Harris; Strahan, Summerfield; Thurmon, Grayson. Time, 25.1 seconds.

Mile relay—Summerfield, Harris and Athens. Time, 3 minutes 48.2 seconds.

Girls (no class division)—Baseball throw: Festervand, Doylne; Hindmon, Clarks; Baskin, Bastrop; Willett, Athens. Distance, 184 feet 4 1-2 inches.

100-yard dash—Furqueron, Bastrop; Green, Rayville; Beard, Athens; Edwards, Arcadia. Time, 12.3 seconds.

Shot put—Bradley, Delhi; Young, Bastrop; Meredith, Columbia; Willett, Athens. Distance, 28 feet 2 3-4 inches.

Running broad jump—Dunham, Delhi; Harp, Lisbon; Robinson, Athens; Frost, Bastrop. Distance, 15 feet 1 1-4 inches.

High jump—Dunham, Delhi; Meredith, Grayson; Meeks, Rayville, Baskin, Bastrop. Height, 4 feet 6 3-8 inches.

50-yard dash—Beard, Athens; Furqueron, Bastrop; Green, Rayville; McDonald, Lisbon. Time, 6.7 seconds.

440-yard relay—Athens, Delhi, Lisbon and Rayville. Time, 56.8 seconds.

A'S MEET NATS AT WASHINGTON, PHILS PLAY BEES

Remainder Of Clubs In Two Circuits Swing Into Action On Tuesday

NEW YORK, April 17.—(AP)—The familiar sound of the drum beats and the base hits, the old war-cry of the clans and the crowd, draws closer for 1937 in the major panorama of American sports.

Baseball's big leagues, hopeful of a favorable nod from the weather gods and profitable results from this spring's extraordinary build-up, start the championship season Monday and Tuesday.

Notwithstanding some concession to modern times, with the American league this year following the National league's example in permitting night games, tradition still holds sway in America's national game. The playing trend is toward the "good old days" of pitching battles.

President Roosevelt will throw out the first ball Monday for the American league's solo opener in Washington. Meantime, the Boston Bees and the Philadelphia Nationals will celebrate Patriots' day by playing two games in Boston. This novelty will be followed on Tuesday by a seven-game program, rounding out the getaway festivities.

If there's a fair break in the weather, close to 250,000 fans may witness the double barrelled openings. The world champion Yankees entertaining Washington on Tuesday in their home ballwick, should draw the biggest turnout, perhaps 50,000. Capacity or near-capacity crowds likely will witness the openings at Cincinnati, Detroit and Brooklyn, where the National league champion Giants renew an ancient baseball feud with the Dodgers.

There is one striking difference to be noted however, after exhaustive study of reports from the spring training fronts as well as views expressed in the annual Associated Press pennant poll. The newspaper railbirds believe the National league's dog-fight will, as formerly, involve the champion. They figure the superheated struggle in the American league will be strictly confined to second place.

Despite the bad breaks that have hit them prior to the start of the season and which actually may be warning signals of disaster ahead—including holdout trouble climaxed by Charley Ruffing, the club's only 20-game pitching winner of 1936, and tonsil trouble for jarring Joe DiMaggio—baseball writers agree with betting men that the world champion Yankees are in a class by themselves, as odds-on choices.

The Yankees are favored by 87 out of 106 experts to repeat their pennant parade. The Tigers, in the poll, are rated the best of five potential challengers. Yet the most intriguing factor in the forthcoming championship chase, by all odds, revolves around the pitching wizardry of the youthful Bob Feller and the effect he will wield, not alone upon the box office, but also upon the pennant prospects of a Cleveland club that has for years had a habit of disappointing its supporters.

No amount of pre-season speculation can anticipate what will happen, if, for instance, Feller exerts the same electrifying influence upon the Clevelands that DiMaggio did upon the Yankees, as a freshman outfield sensation, last year. It is well to bear in mind that at this time a year ago, the Tigers were heavy choices to repeat and the Yankees rated nowhere in particular. Inasmuch as New York romped off with the pennant, by a margin of only 19 1-2 games, it can be seen that the pre-season forecasts can be anything but prophetic.

If the Yankees, in baseball parlance, "come back;" in other words if they help close last season's gap by folding in certain vital places, the American league race may well turn into a free-for-all. Outside of the St. Louis Browns and the Philadelphia Athletics, all the clubs have ambitions to land in the first division, at least.

On the National league side, the St. Louis Cardinals top the champion Giants by a substantial margin in first-place votes in the Associated Press poll—62 to 28. As was the case a year ago, the Cardinals also are the choice of so-called "wise money" to finish on top.

There's no doubt the addition of Lonnie Warneke, erstwhile right-handed ace of the Chicago Cubs, has fortified the Cardinals on the main firing line, but they will need another big year by Dizzy Dean, along with a comeback by brother Paul Dean, to show the strength they need in the box. The Red Birds have dash and color, a great outfield, but an uncertain inner defense.

Analysis of all the evidence, in fact, fails to indicate any pronounced edge for the celebrated "Gas House" gang in a field embracing not only the strongly-equipped, well-organized Giants, but the revamped Chicago Cubs, the improved Pittsburgh Pirates and the hustling Cincinnati Reds. The Reds, a consistent fifth place club, now loom as a "dark horse" in the flag chase.

Many baseball men minimize the Giants' prospects on the ground that the club achieved a baseball "miracle" last year, by coming from far behind to win with a late-season rush. These critics do not see how the New Yorkers can repeat, especially with a problem at first base created by the retirement of Manager Bill Terry from the active list. Yet all the spring evidence, otherwise, points to a general improvement of the team on the field, plus steadier pitching support for the one and only Carl Hubbell.

It may prove that John McCarthy and Sambo Leslie combined cannot fill the big shoes left by Terry, long the game's most polished first baseman and a batsman with a .340 lifetime average. But Lou Chiozza looks like a capable replacement at third for Travis Jackson, Hank Leiber appears due for a hitting come-back in the role of regular centerfielder, and "Prince Hal" Schumacher gives unquestioned evidence of a return to pitching form, after an erratic 1936 season.

Thus fortified in the most vital department of baseball strategy—pitching—the Giants appear to have fewer "ifs" in their lineup than either the Cardinals or any other National league contender. In short, from this corner, they look like "the team to beat," a smart, well-knit outfit that figures to pack more punch this season than at any time since Terry replaced the late John McGraw at the helm. Terry has demonstrated his talents as a master mind, on the field, and it will be interesting to note the results of his concentration upon the job from the bench.

THE OPENING SETUP

NEW YORK, April 17.—(AP)—Here's how the starting batteries shape up for the opening games in the major league baseball season.

Washington and Boston open on Monday. President Roosevelt will throw out the first ball in the capital to send the Senators into action against the Philadelphia Athletics, while the Phillies will meet the Bees in a Patriot's day doubleheader, with one morning and one afternoon game.

The probable batteries:

Monday

American League

At Washington—Philadelphia, Kelley and Hayes; Senators, Newsom and Hogan.

National League

At Boston—First game, Phillies, Walters and Wilson; Bees, MacFayden and Lopez. Second game, Phillies, LaMaster and Todd; Bees, Turner and Lopez.

Tuesday

American League

At New York—Washington, Cascarella and Hogan; Yankees, Gomez and Dickey.

At Philadelphia—Boston, W. Ferrell and R. Ferrell; Athletics, Caster and Hayes.

At Detroit—Cleveland, Harder and Pytlak; Tigers, Auker and Cochrane.

At St. Louis—Chicago, Whitehead or Kennedy and Sewell; Browns, Hildebrand and Hemsley.

National League

At Brooklyn—New York, Schumacher and Mancuso; Dodgers, Mungo and Phelps.

At Cincinnati—St. Louis, J. Dean and Owen; Reds, Davis or Derringer and Lombardi.

At Chicago—Pittsburgh, Lucas and Todd; Cubs, French and Hartnett.

(Bees and Phillies not scheduled.)

MARS SHIELD WINS RICH TEXAS DERBY

Heelfly Second And East Port Third; Black Look First At Keeneland

ARLINGTON DOWNS, Tex., April 17.—(AP)—Mars Shield, fleet Milky Way farm's filly, responded to brilliant urging in the stretch by Jockey Alfred Robertson to win the $15,000 Texas Derby before 25,000 fans here today.

A half length behind, after leading all the way, was Heelfly, the Three D stock farms Kentucky Derby hope. Mrs. V. Wyse's East Port finished in the show spot two lengths back of the winner.

The winner's time of 1:50 2-5 for the mile and an eighth was only one-fifth of a second slower than the track record established by Navanod last fall.

The winner paid $6.70, $.50 and $2.90.

LEXINGTON, Ky., April 17.—(AP)—The Eton Blue of Cornelius Vanderbilt Whitney zoomed into the Kentucky Derby panorama today as Black Look, one of the three colts the New York sportsman named for the Churchill Downs classic, turned in an impressive victory at Keeneland's inaugural.

Two other members of the field which Black Look led home, Warren Wright's Gosum and H. P. Headley's Old Nassau, are eligible for the derby. Official time for the six-furlong spin was 1:13 3-5 with the Whitney colt going away. Black Look, ridden by Jockey R. (Sonny) Workman, was an even money favorite.

With ideal weather conditions prevailing, one of the largest crowds ever to attend a racing program in Lexington gathered to welcome the thoroughbreds back to Kentucky for a spring whirl of sixty-seven days. The crowd was conservatively estimated at 10,000.

DORIS BRENNAN TAKES 500-YARD SWIM TITLE

CHICAGO, April 17.—(AP)—Doris Elizabeth Brennan, of the Olneyville Boys' club, Providence, R. I., the "hard-luck" girl of the national indoor women's A. A. U. swimming championship, caught up with good luck tonight, winning the 500-yard free style championship by three yards over Miami Beach's Katy Rawls.

Miss Brennan, an auburn-haired youngster of 15 years, who was left at the mark Wednesday night in the 300-yard individual medley, considered her best event, swam a carefully planned and executed race tonight to gain her first national championship. She swam with Claudia Eckert of Chicago, the 100-yard champion, for 12 lengths of the pool, then steadily pulled away from the field.

The time, 6 minutes, 24.7 seconds, was only three and seven-tenths seconds slower than the winning performance last year of Mary Lou Petty of Seattle, who has withdrawn from competition.

MOON MULLINS APPOINTED LOYOLA ATHLETIC HEAD

NEW ORLEANS, April 17.—(AP)—Father P. A. Roy, S. J., faculty chairman of athletics at Loyola university here, announced today that Larry (Moon) Mullins, head coach, had been appointed athletic director of the college in addition to his coaching duties.

Father Roy will remain faculty chairman of athletics, having general supervisory authority.

Mullins came to Loyola from St. Benedict's college as head coach. In the athletic directorship he succeeds the late R. J. (Moon) DuCote, the famous southern football figure who died several weeks ago.

COLLEGE BASEBALL

Dartmouth 5; Pennsylvania 3.
Naval academy 8; Michigan 2.
Fordham 12; Columbia 1.
Providence college 4; Long Island U. 6.
New York university 7; Temple 11.
Princeton 10; Harvard 4.
Army 8; Yale 5.
Chicago 7; Iowa 6.
Florida 5; Georgia Tech 4.
Auburn 7; Georgia 2.
Lambuth 10; Vanderbilt 15.
Mississippi State 13; Louisiana State 2.
Notre Dame 7; Illinois 6.

KUPPENHEIMER

Featherwate Suits



Light as a feather in the breeze

It's a feather in your cap to wear the Kuppenheimer Featherwate. This summer suit is cool as a feathered arrow in flight. You'll be proud as a peacock to own one. Enjoy the feathery weight of this breezy suit.

An investment in good appearance $35 Upwards

E. JACK SELIG
INCORPORATED

Another feature: The trousers have Talon closure.

BEER DISTRIBUTOR WANTED

—for Monroe and surrounding territory for one of New Orleans' leading beers.

Address Box 25, News-Star—World

Parts that do not move

CANNOT WEAR



SERVEL ELECTROLUX

Has No Moving Parts

Here's how you gain...

- MORE YEARS OF SATISFACTION
- COMFORT OF PERMANENT SILENCE
- CONTINUED LOW OPERATING COST
- FULLEST FOOD PROTECTION
- SAVINGS THAT PAY FOR IT

...as well as

Every Modern Convenience
Streamlined Beauty
Extra Roominess
Greater Ice Cube Capacity

ASK ABOUT OUR EASY PURCHASE TERMS

Owners will tell you the GAS refrigerator saves more!

PEOPLE stopped being amazed at automatic refrigerators years ago. At all, that is, except Servel Electrolux. To many, it still seems a miracle that a refrigerator can do its work without moving parts! And, miracle or not, this simple, different operating method of Servel Electrolux has real importance for you. Thanks to it, there is no friction . . . no noise . . . no *wear*. Year after year, you enjoy bigger savings . . . more satisfactory service—because a tiny gas flame does all the work in this remarkable refrigerator. See it today!

Operates by GAS, KEROSENE, ELECTRICITY

Tune in "March of Time" every Thursday night at 9:30 o'clock over Columbia network, presented by the makers of Servel Electrolux Gas and Kerosene Refrigerators.

303 SERVICE STATION

B. T. LANIER, Proprietor

WINNSBORO, LA.

OUACHITA WINS BASEBALL CROWN AT RALLY

LIONS TROUNCE BERNICE TEAM, 13-1, AT RUSTON

Haynesville Shades Rayville For Track Honors; Delhi Girls Win

RUSTON, La., April 17.—(Special)—Track and field events Saturday afternoon and baseball finals Saturday morning at Louisiana Tech wound up the 14th anntual north Louisiana High school rally, which attracted 1,065 pupils to the local college campus this week-end. Thirty-one schools competed in sports and 45 in literary events.

Haynesville nosed out Rayville, 34 points to 33 1-2, to win the Class A track title. Columbia was third with 30 points and Ruston fourth with 28 1-2.

Summerfield walked away with the Class B track championship, with 65 points. Other ranking schools in that division were Harris, 25 1-2; Athens, 24 1-2, and Gibsland, 20.

The girls' track championship was captured by Delhi with 18 points. Athens was second with 16; Bastrop third with 15, and Rayville fourth with 8. Girls' track was added to the rally for the first time last year. In the meet here Saturday, the girls set new records in all of their events.

Saturday morning, Ouachita Parish High school of Monroe swamped the baseball team of Bernice by a score of 13-1, to take the diamond title.

Box score:

BERNICE.	AB.	R.	H.	PO.	A.	E.
Albritton, 2b	5	0	2	6	0	0
Washam, rf	2	0	0	0	0	0
Otts, lf	3	0	0	3	0	0
Fitzgerald, cf., p.	5	0	1	2	1	0
Lezendy, 1b	4	0	0	8	0	0
Friar, c.	3	1	0	4	0	0
Gresham, ss	4	0	0	0	3	1
Elliott, 3b	5	0	1	1	7	1
Jinks, p	1	0	0	0	0	0
Rhodes, p.	2	0	2	0	0	0
Totals	36	1	8	24	16	4

OUACHITA.	AB.	R.	H.	PO.	A.	E.
Stron, 2b	4	0	0	0	2	1
Blazer, lf	4	1	1	0	0	0
Giddens, ss	5	1	1	1	1	2
Jones, 1b	4	1	0	6	1	0
Sherrod, cf., p.	4	2	2	0	0	0
Hinton, rf	4	2	2	5	0	0
Richards, 3b	4	2	2	0	0	0
Neece, c.	0	0	0	1	0	1
Black, c.	4	2	1	11	1	1
Takewell, p., lf	4	2	2	1	3	0
Totals	37	13	11	27	8	5

Score by innings:

Bernice	010	000	000 — 1
Ouachita	040	021	30x — 13

Summary: Double plays: Hinton unassisted. Stolen bases: Blazer, Richards. Stron. Hit by pitcher: Washam by Takewell. Bases on balls off Jinks 3, Takewell 7, Rhodes 3, Sherrod 2. Struck out by Jinks 1, Fitzgerald 2, Sherrod 2, Takewell 1. Umpires, Hall, Wood, P. E. Wilson. Time, 2:40.

Results of the track meet were as follows:

Class A boys—120 high hurdles: Baucum, Haynesville, and Traylor, Columbia, tied for first; Simmons, Ruston; Whatley, Rayville. Time, 17 seconds.

Half mile—May, Columbia; Waller, Rayville; Baucum, Haynesville; Calthrop, Delhi. Time, 2 minutes, 11 seconds.

100-yard dash—Greer, Rayville; Traylor, Columbia; Baucum, Haynesville; Kolb, Ruston. Time, 10.9 seconds.

440-yard run—Colvin, Ruston; Armstrong, Delhi; Prince, Homer. No fourth contestant. Time, 52.3 seconds. (New record).

Shot put—Sims, Delhi; Stonecipher, Haynesville; Meador, Rayville. Distance, 39 feet 9 1-2 inches.

Pole vault—Tully, Delhi; Prestage, Haynesville; Michael, Homer; Blackman, Rayville, and Lanier, Ruston, tied for third; Bramlett, Arcadia. Height, 9 feet 6 inches.

Running broad jump—Baucum, Haynesville; Kolb, Ruston; Howard, Columbia; Quate, Rayville. Distance, 20 feet 4 1-2 inches.

High jump—White, Haynesville; Turner, Ruston, and Whatley, Rayville, tied for second; Kendrick, Homer. Height, 5 feet 7 inches.

220-yard hurdles—Meador, Rayville; Lively, Columbia; Sims, Delhi, and Michael, Homer tied for third. Time, 29.3 seconds.

Javelin—Silk, Rayville; Bickman, Homer; Gregory, Columbia; Sims, Delhi. Distance, 144 feet 10 1-2 inches.

Mile run—Walker, Rayville; Martin, Columbia; Caver, Ruston; Sanders, Haynesville. Time 5 minutes four seconds.

Hop, step and jump—Whaley, Haynesville; Kolb, Ruston; Traylor, Columbia; Michael, Homer. Distance, 41 feet 1 inch.

Discus—Bickman, Homer; Harrelson, Columbia; Whaley, Haynesville; Simmons, Ruston. Distance, 108 feet 01 inches.

220-yard dash—Owens, Homer; Greer, Rayville; Peace, Haynesville; Kolb, Ruston. Time, 24 seconds.

Mile relay—Ruston, Columbia, Haynesville and Homer. Time, 3 minutes 39 seconds.

Class B—120-yard high hurdles: Baker, Summerfield; Marsalis, Athens. No others. Time, 18.8 seconds.

Half mile—Shirey, Summerfield; Garriga, Harris; Templeton, Athens. Time, 2 minutes 14.3 seconds.

100-yard dash—Strahan, Summerfield; Thurmon, Grayson; Sanders, Harris; Crow, Gibsland. Time, 11.2 seconds.

440-yard run—Shirey, Summerfield; McDonald, Lisbon; Walker, Gisbland; Fonville, Harris. Time, 54.3 seconds.

Shot put—Humphries, Grayson; Shirey, Summerfield; Pullig, Gibsland; Hough, Harris. Distance, 39 feet 1 inch.

Pole vault—Mitcham, Summerfield; McKinney, Gibsland; Almond, Harris. Height, 10 feet.

Running broad jump—Baker, Summerfield; Sanders, Harris; Watson, Athens. Distance, 19 feet 4 1-2 inches.

High jump—Marsalis, Athens; Mitcham, Summerfield; Almond, Harris; Ketchum, Gibsland. Height, 5 feet 8 inches.

220-yard hurdles—Baker, Summerfield; Watson, Athens; McKinney, Gibsland; Moore, Chatham. Time, 29 seconds.

Javelin—Shirey, Summerfield; McKinney, Gibsland; Cox, Athens; Humphries, Grayson. Distance, 138 feet 4 inches.

Mile run—Burley, Summerfield; Garriga, Harris; Carpenter, Chatham; Crane, Grayson. Time, 5 minutes 9.1 seconds.

Hop, step and jump—Brown, Summerfield; Sanders, Harris and Marsalis, Athens, tied for second; Jackson, Gibsland. Distance, 40 feet 4 inches.

Discus—Pullig, Gibsland; Willett, Athens; Burley, Summerfield; Humphries, Grayson. Distance, 88 feet 4 inches.

220-yard dash—McDonald, Lisbon; Sanders, Harris; Strahan, Summerfield; Thurmon, Grayson. Time, 25.1 seconds.

Mile relay—Summerfield, Harris and Athens. Time, 3 minutes 48.2 seconds.

Girls (no class division)—Baseball throw: Festervand, Doyline; Hindmon, Clarks, Baskin, Bastrop; Willett, Athens. Distance, 184 feet 4 1-2 inches.

100-yard dash—Furqueron, Bastrop; Green, Rayville; Beard, Athens; Edwards, Arcadia. Time, 12.3 seconds.

Shot put—Bradley, Delhi; Young, Bastrop; Meredith, Columbia; Willett, Athens. Distance, 28 feet 2 3-4 inches.

Running broad jump—Dunham, Delhi; Harp, Lisbon; Robinson, Athens; Frost, Bastrop. Distance, 15 feet 11-4 inches.

High jump—Dunham, Delhi; Meredith, Grayson; Meeks, Rayville, Baskin, Bastrop. Height, 4 feet 6 3-8 inches.

50-yard dash—Beard, Athens; Furqueron, Bastrop; Green, Rayville; McDonald, Lisbon. Time, 6.7 seconds.

440-yard relay—Athens, Delhi, Lisbon and Rayville. Time, 56.8 seconds.

A'S MEET NATS AT WASHINGTON, PHILS PLAY BEES

Remainder Of Clubs In Two Circuits Swing Into Action On Tuesday

NEW YORK, April 17.—(AP)—The familiar sound of the drum beats and the base hits, the old war-cry of the clans and the crowd, draws closer for 1937 in the major panorama of American sports.

Baseball's big leagues, hopeful of a favorable nod from the weather gods and profitable results from this spring's extraordinary build-up, start the championship season Monday and Tuesday.

Notwithstanding some concession to modern times, with the American league this year following the National league's example in permitting night games, tradition still holds sway in America's national game. The playing trend is toward the "good old days" of pitching battles.

President Roosevelt will throw out the first ball Monday for the American league's solo opener in Washington. Meantime, the Boston Bees and the Philadelphia Nationals will celebrate Patriots' day by playing two games in Boston. This novelty will be followed on Tuesday by a seven-game program, rounding out the getaway festivities.

If there's a fair break in the weather, close to 250,000 fans may witness the double barrelled openings. The world champion Yankees entertaining Washington on Tuesday in their home ballwick, should draw the biggest turnout, perhaps 50,000. Capacity or near-capacity crowds likely will witness the openings at Cincinnati, Detroit and Brooklyn, where the National league champion Giants renew an ancient baseball feud with the Dodgers.

There is one striking difference to be noted however, after exhaustive study of reports from the spring training fronts as well as views expressed in the annual Associated Press pennant poll. The newspaper tailbirds believe the National league's dog-fight will, as formerly, involve the champion. They figure the superheated struggle in the American league will be strictly confined to second place.

Despite the bad breaks that have hit them prior to the start of the season and which actually may be warning signals of disaster ahead—including holdout trouble climaxed by Charley Ruffing, the club's only 20-game pitching winner of 1936, and tonsil trouble for jarring Joe DiMaggio—baseball writers agree with betting men that the world champion Yankees are in a class by themselves, as odds-on choices.

The Yankees are favored by 87 out of 106 experts to repeat their pennant parade. The Tigers in the poll are rated the best of five potential challengers. Yet the most intriguing factor in the forthcoming championship chase, by all odds revolves around the pitching wizardry of the youthful Bob Feller and the effect he will wield, not alone upon the box office, but also upon the pennant prospects of a Cleveland club that has for years had a habit of disappointing its supporters.

No amount of pre-season speculation can anticipate what will happen, if, for instance, Feller exerts the same electrifying influence upon the Clevelands that DiMaggio did upon the Yankees, as a freshman outfield sensation, last year. It is well to bear in mind that at this time a year ago, the Tigers were heavy choices to repeat and the Yankees rated nowhere in particular. Inasmuch as New York romped off with the pennant, by a margin of only 19 1-2 games, it can be seen that the pre-season forecasts can be anything but prophetic.

If the Yankees, in baseball parlance, "come back;" in other words if they help close last season's gap by folding in certain vital places, the American league race may well turn into a free-for-all. Outside of the St. Louis Browns and the Philadelphia Athletics, all the clubs have ambitions to land in the first division, at least.

On the National league side, the St. Louis Cardinals top the champion Giants by a substantial margin in first-place votes in the Associated Press poll—62 to 28. As was the case a year ago, the Cardinals also are the choice of so-called "wise money" to finish on top.

There's no doubt the addition of Lonnie Warneke, erstwhile right-handed ace of the Chicago Cubs, has fortified the Cardinals on the main firing line, but they will need another big year by Dizzy Dean, along with a comeback by brother Paul Dean, to show the strength they need in the box. The Red Birds have dash and color, a great outfield, but an uncertain inner defense.

Analysis of all the evidence, in fact, fails to indicate any pronounced edge for the celebrated "Gas House" gang in a field embracing not only the strongly-equipped, well-organized Giants, but the revamped Chicago Cubs, the improved Pittsburgh Pirates and the hustling Cincinnati Reds. The Reds, a consistent fifth place club, now loom as a "dark horse" in the flag chase.

Many baseball men minimize the Giants' prospects on the ground that the club achieved a baseball "miracle" last year, by coming from far behind to win with a late-season rush. These critics do not see how the New Yorkers can repeat, especially with a problem at first base created by the retirement of Manager Bill Terry from the active list. Yet all the spring evidence, otherwise, points to a general improvement of the team on the field, plus steadier pitching support for the ace and only Carl Hubbell.

It may prove that John McCarthy and Sanford Leslie combined cannot fill the big shoes left by Terry, long the game's most polished first baseman and a batsman with a .350 lifetime average. But Lou Chiozza looks like a capable replacement at third for Travis Jackson, Hank Leiber appears due for a hitting come-back in the role of regular centerfielder, and "Prince Hal" Schumacher gives unquestioned evidence of a return to pitching form, after an erratic 1936 season.

Thus fortified in the most vital department of baseball strategy—pitching—the Giants appear to have fewer "ifs" in their lineup than either the Cardinals or any other National league contender. In short, from this corner, they look like "the team to beat," a smart, well-knit outfit that figures to pack more punch this season than at any time since Terry replaced the late John McGraw at the helm. Terry has demonstrated his talents as a master mind on the field, and it will be interesting to note the results of his concentration upon the job from the bench.

THE OPENING SETUP

NEW YORK, April 17.—(AP)—Here's how the starting batteries shape up for the opening games in the major league baseball season.

Washington and Boston open on Monday, President Roosevelt will throw out the first ball in the capital to send the Senators into action against the Philadelphia Athletics, while the Phillies will meet the Bees in a Patriot's day doubleheader, with one morning and one afternoon game.

The probable batteries:

Monday

American League

At Washington—Philadelphia, Kelley and Hayes; Senators, Newsom and Hogan.

National League

At Boston—First game, Phillies, Walters and Wilson; Bees, MacFayden and Lopez. Second game, Phillies, LaMaster and Todd; Bees, Turner and Lopez.

Tuesday

American League

At New York—Washington, Cascarella and Hogan; Yankees, Gomez and Dickey.

At Philadelphia—Boston, W. Ferrell and R. Ferrell; Athletics, Caster and Hayes.

At Detroit—Cleveland, Harder and Pytlak; Tigers, Auker and Cochrane.

At St. Louis—Chicago, Whitehead or Kennedy and Sewell; Browns, Hildebrand and Hemsley.

National League

At Brooklyn—New York, Schumacher and Mancuso; Dodgers, Mungo and Phelps.

At Cincinnati—St. Louis, J. Dean and Owen; Reds, Davis or Derringer and Lombardi.

At Chicago—Pittsburgh, Lucas and Todd; Cubs, French and Hartnett.

(Bees and Phillies not scheduled)

MARS SHIELD WINS RICH TEXAS DERBY

Heelfly Second And East Port Third; Black Look First At Keeneland

ARLINGTON DOWNS, Tex., April 17.—(AP)—Mars Shield, fleet Milky Way farm's filly, responded to brilliant urging in the stretch by Jockey Alfred Robertson to win the $15,000 Texas Derby before 25,000 fans here today.

A half length behind, after leading all the way, was Heelfly, the Three D stock farms Kentucky Derby hope. Mrs. V. Wyse's East Port finished in the show spot two lengths back of the winner.

The winner's time of 1:50 2-5 for the mile and an eighth was only one-fifth of a second slower than the track record established by Navanod last fall.

The winner paid $6.70, $.50 and $2.90.

LEXINGTON, Ky., April 17.—(AP)—The Eton Blue of Cornelius Vanderbilt Whitney zoomed into the Kentucky Derby panorama today as Black Look, one of the three colts the New York sportsman named for the Churchill Downs classic, turned in an impressive victory at Keeneland's inaugural.

Two other members of the field which Black Look led home, Warren Wright's Gosum and H. P. Headley's Old Nassau, are eligible for the derby. Official time for the six-furlong spin was 1:13 3-5 with the Whitney colt going away. Black Look, ridden by Jockey R. (Sonny) Workman, was an even money favorite.

With ideal weather conditions prevailing, one of the largest crowds ever to attend a racing program in Lexington gathered to welcome the thoroughbreds back to Kentucky for a spring whirl of sixty-seven days. The crowd was conservatively estimated at 10,000.

DORIS BRENNAN TAKES 500-YARD SWIM TITLE

CHICAGO, April 17.—(AP)—Doris Elizabeth Brennan, of the Olneyville Boys' club, Providence, R. I., the "hard-luck" girl of the national indoor women's A. A. U. swimming championship, caught up with good luck tonight, winning the 500-yard free style championship by three yards over Miami Beach's Katy Rawls.

Miss Brennan, an auburn-haired youngster of 15 years, who was left at the mark Wednesday night in the 300-yard individual medley, considered her best event, swam a carefully planned and executed race tonight to gain her first national championship. She swam with Claudia Eckert of Chicago, the 100-yard champion, for 12 lengths of the pool, then steadily pulled away from the field.

The time, 6 minutes, 24.7 seconds, was only three and seven-tenths seconds slower than the winning performance last year of Mary Lou Petty of Seattle, who has withdrawn from competition.

MOON MULLINS APPOINTED LOYOLA ATHLETIC HEAD

NEW ORLEANS, April 17.—(AP)—Father P. A. Roy, S. J., faculty chairman of athletics at Loyola university here, announced today that Larry (Moon) Mullins, head coach, had been appointed athletic director of the college in addition to his coaching duties.

Father Roy will remain faculty chairman of athletics, having general supervisory authority.

Mullins came to Loyola from St. Benedict's college as head coach. In the athletic directorship he succeeds the late R. J. (Moon) DuCote, the famous southern football figure who died several weeks ago.

COLLEGE BASEBALL

Dartmouth 5, Pennsylvania 3.
Naval academy 8; Michigan 2.
Fordham 12, Columbia 1.
Providence college 4; Long Island U. 6.
New York university 7; Temple 11.
Princeton 10; Harvard 4.
Army 8; Yale 5.
Chicago 7; Iowa 6.
Florida 5; Georgia Tech 4.
Auburn 7; Georgia 2.
Lombardi 10; Vanderbilt 15.
Mississippi State 12; Louisiana State 2.
Notre Dame 1; Illinois 6.

KUPPENHEIMER

Featherwate Suits



Light as a feather in the breeze

It's a feather in your cap to wear the Kuppenheimer Featherwate. This summer suit is cool as a feathered arrow in flight. You'll be proud as a peacock to own one. Enjoy the feathery weight of this breezy suit.

An investment in good appearance $35 Upwards

E. JACK SELIG
INCORPORATED

Another feature: The trousers have Talon closure.

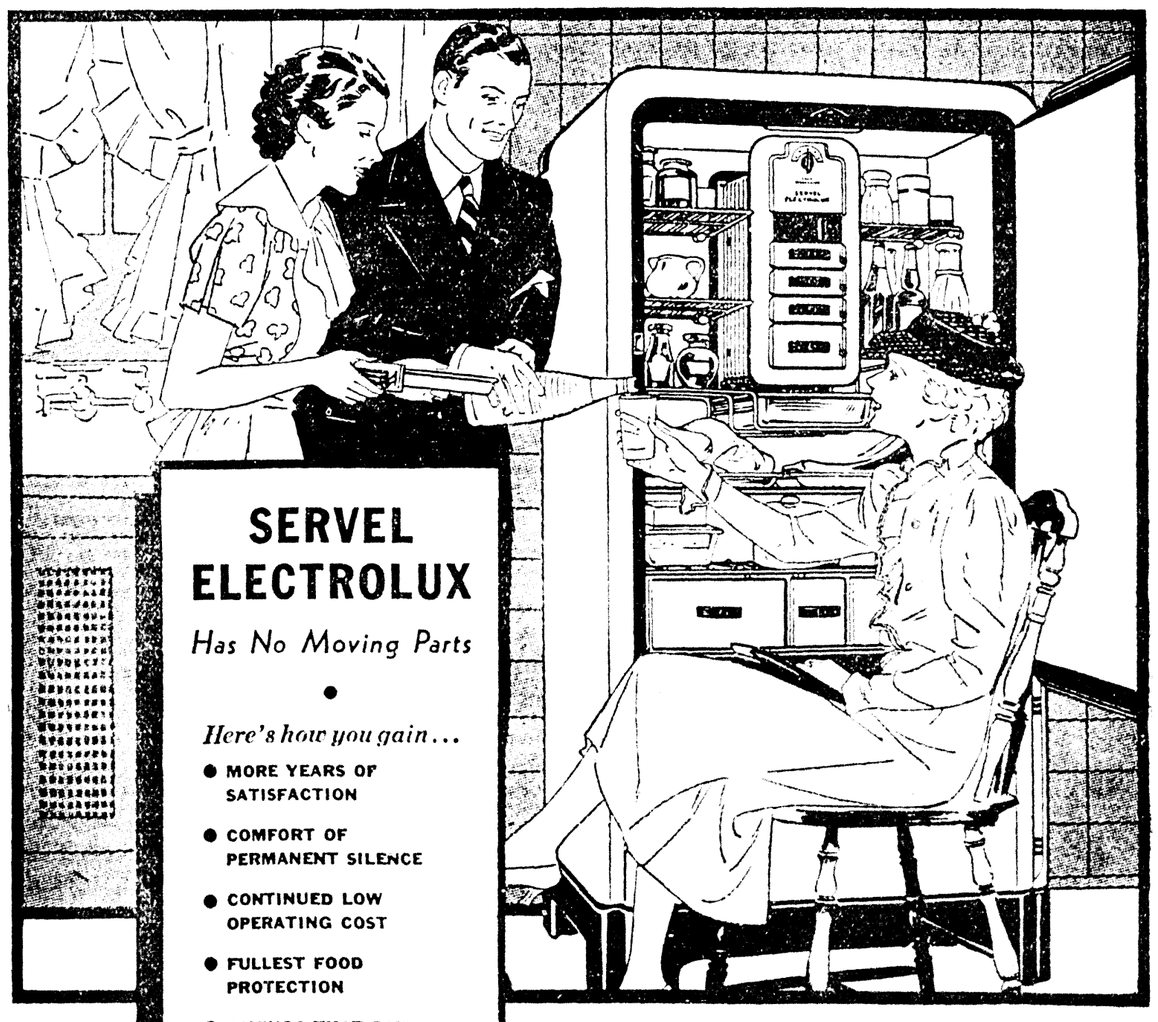
BEER DISTRIBUTOR WANTED

—for Monroe and surrounding territory for one of New Orleans' leading beers.

Address Box 25, News-Star—World

Parts that do not move

CANNOT WEAR



SERVEL ELECTROLUX

Has No Moving Parts

Here's how you gain...

- MORE YEARS OF SATISFACTION
- COMFORT OF PERMANENT SILENCE
- CONTINUED LOW OPERATING COST
- FULLEST FOOD PROTECTION
- SAVINGS THAT PAY FOR IT

...as well as

Every Modern Convenience
Streamlined Beauty
Extra Roominess
Greater Ice Cube Capacity

ASK ABOUT OUR EASY PURCHASE TERMS

Owners will tell you the GAS refrigerator saves more!

PEOPLE stopped being amazed at automatic refrigerators years ago. At all, that is, except Servel Electrolux. To many, it still seems a miracle that a refrigerator can do its work without moving parts! And, miracle or not, this simple, different operating method of Servel Electrolux has real importance for you. Thanks to it, there is no friction . . . no noise . . . no *wear*. Year after year, you enjoy bigger savings . . . more satisfactory service—because a tiny gas flame does all the work in this remarkable refrigerator. See it today!

Operates by GAS, KEROSENE, ELECTRICITY

Tune in "March of Time" every Thursday night at 9:30 o'clock over Columbia network, presented by the makers of Servel Electrolux Gas and Kerosene Refrigerators.

303 SERVICE STATION

B. T. LANIER, Proprietor

WINNSBORO, LA.

RECORDS SHATTERED IN DRAKE RELAY EVENTS

CUNNINGHAM IS BEATEN IN MILE BY SAN ROMANI

Terry, Kuck, Francis Star In Assault On Track Records In Annual Meet

By Whitney Martin

LAWRENCE, Kas., April 17.—(AP)—A national intercollegiate record was shattered, four other meet records were broken, the great Glenn Cunningham met defeat at his pet distance, and the University of Indiana ran hog wild in the relay events as midwestern and southwestern track and field aces wrote another vivid chapter in Kansas Relay history today.

Alton Terry, tall, lithe Texan from Hardin-Simmons, hurled the javelin 229 feet 2 1-4 inches to better the national intercollegiate mark of 226 feet 2 3-4 inches he set in 1936.

The Kansas Relay record, the oldest on the books, was 206 feet 6 1-4 inches, set by John Kuck of Emporia, Kas., States Teachers college in 1926.

Sam Francis, all-American fullback from the University of Nebraska and Olympic shot putter, heaved the 16-pound ball 51 feet 6 inches to better the mark of 51 feet 3 3-8 inches set by Elwyn Dees of Kansas in 1935, and then got a daily double with a victory in the discus on a toss of 144 feet 3 3-4 inches.

The high jump, steeplechase and university mile team race marks were the others to fall. Jack Vickery, lanky University of Texas athlete, and Thomas Stevens, Pittsburg, Kas., Teachers college ace, eased over the bar at 6 feet 6 3-8 inches to better the high jump mark set by Shaw of Wisconsin in 1930 by 3-16 of an inch.

Tommy Deckard, slim, frail-appearing youngster who was a potent factor in the large afternoon enjoyed by the University of Indiana squad, accounted for the other two records.

Deckard trotted, jumped and waded his way around the 3,000-meter steeplechase course in 9:25 to better the mark of 9:30.4 he set last year, and then led the field in the university mile team race with a time of 4:23.2.

His team mate, Don Lash, set the previous record of 4:23.3 last year.

Cunningham trailed his most persistent rival, Archie San Romani of Emporia, Kas., State Teachers college, to the tape in a special mile match race. The time of 4:14.1 was 1.4 seconds slower than the meet record established by Cunningham in 1934.

The slender San Romani dogged Cunningham's footsteps the first two laps, which were covered in 2:14, then edged into the lead which he held to the finish.

While most of the record-breaking was centering about the special events, Coach E. C. (Bill) Hayes' Indiana team methodically was going about the business of all but cornering the first places in the university relay events.

The Hoosiers won the half-mile, the two-mile, the one-mile team race, the distance medley and the one-mile relay, in addition to Deckard's individual prize in the steeplechase. They did not enter any other events.

Deckard and Lash, a pair of iron men, were the shining lights of the sturdy Indiana squad. Lash participated in three races, and his sprint finish in the mile team race in which he placed second to Deckard was one of the prettiest sights of the day.

Braddock Quits Wisconsin Woods, Returns To Chicago

EVANGELINE LEAGUE

(By Associated Press)

Alexandria continued its winning pace in the Evangeline baseball league Saturday by hitting to advantage to beat Jeanerette, 4 to 3. The Aces have won five and lost only one game since the season started.

Narbut of Rayne smacked out a homer with two men on base but his team lost to Abbeville just the same, 9 to 6. Lake Charles hit opportunely to trounce Opelousas, 9 to 6.

Lafayette beat New Iberia, 2 to 1, in a 10-inning night game. The contest was a pitchers' battle between Weisenborn of Lafayette and Wittman of New Iberia.

Scores by innings:

Opelousas	060 000 000—	6	11 0
Lake Charles	104 104 00x—	9	11 3

Nicholls, Bernstein, Krause and Lucas, Phillips; Chumley, Propes and Williams.

Rayne	100 003 002—	6	7 7
Abbeville	500 200 11x—	9	11 2

Bieze, Mann and Sylvestri; Hammett and Guerra.

Alexandria	110 101 000—	4	8 1
Jeanerette	210 000 000—	3	11 2

Galvin and Wiseman; C. Moore, Noblitt and Job.

New Iberia	000 000 001*0—	1	6 1
Lafayette	000 000 001 1—	2	6 1

Wittman and Scott; Weisenborn and Spence.

TWINS TO MEET

(Continued from Tenth Page)

Longview Sunday to end their long series of exhibition games.

Bill Kent went the route for the Twins today, limiting the hard hitting semi-pros to eight hits. The twins piled up 13 safeties on Thurman, Sun hurler. Pete Belko led the attack with three hits, two of which were doubles. Clary Hack, who played at second base again today, got two hits, including a triple, while Kirk Haynes and Kent hit doubles.

Haughton Dyees, Sun second baseman, hit a triple for the local club.

Box score:

MONROE.	AB.	R.	H.	PO.	A.	E.
Belko, ss.	5	2	3	1	6	1
Rickard, cf.	5	0	1	3	0	0
Bates, 1b.	5	0	1	10	1	0
Hack, 2b.	4	2	2	5	4	0
Haynes, rf.	5	1	2	2	0	0
Johnson, lf.	5	0	1	1	0	0
Moore, 3b.	4	1	0	0	5	0
Lewis, c.	5	2	2	3	1	0
Kent, p.	3	1	1	2	2	0
Totals	41	9	13	27	19	1

SUN OILERS.	AB.	R.	H.	PO.	A.	E.
McClurkin, cf.	5	1	1	5	0	0
Lowrey, 1b.	4	1	0	9	0	1
Dyess, 2b.	4	1	1	4	0	0
Sibley, c.	4	0	1	2	1	0
Roden, ss.	4	1	2	0	3	1
Taylor, 3b.	4	1	2	2	1	0
Keith, rf.	4	0	1	2	0	0
Butler, lf.	4	0	0	3	0	0
Thurman, p.	3	0	0	0	4	0
Totals	36	5	8	27	9	2

Two-base hits, Belko 2, Haynes, Kent, Roden, Taylor. Three-base hits, Hack, Dyess. Sacrifice hit, Kent. Stolen base, Sibley. Double plays, Moore to Hack to Bates, Kent to Hack to Bates. Passed balls, Lewis, Sibley. Base on balls, off Kent 2, Thurman 1. Struck out, by Kent 4, Thurman 2. Hit by pitcher (Lowrey) by Kent.

COLLEGE GOLF

At Athens, Ga.: Georgia 16 1-2; Alabama 1 1-2.

At Memphis: Ole Miss 11; Southwestern 7.

CHAMPION SEEKS PERMANENT CAMP FOR TITLE MATCH

Jersey Jim To Work Out In Gym Until His Manager Reaches Chicago

By Charles Dunkley

CHICAGO, April 17.—(AP)—Weary of Wisconsin's north woods, James J. Braddock returned to Chicago today to await selection of a permanent training camp for his scheduled titular battle with Joe Louis here in June.

The world's heavyweight champion made hurried arrangements to do road work and gymnasium chores pending arrival of his manager, Joe Gould, from New York on Tuesday. Gould is considering several sites, but favors Golfmore club, near Michigan City, Ind., 60 miles from Chicago. Braddock plans to start road work tomorrow, and figures on starting his gymnasium routine Monday.

Due to the slow breaking up of winter in the northern woods, Braddock was able to get in only two or three days of road work, one of his favorite routines, and hurriedly left his woodland camp on little Lake Sissadagama. The woodland trails were ankle deep in mud because of the spring thaws, and with the danger of turning an ankle in the loose footing, he was obliged to forego actual running to develop his legs and wind, devoting most of his time to wood chopping and a bit of gymnasium exercise.

The champion weighs 199 pounds and he looks to be in fairly good condition, following his two weeks in the wilds. This is seven pounds more than he hopes to scale for the fight, if and when the bout becomes an actuality, escaping the injunction sought by the Madison Square Garden corporation to force Braddock to fight Max Schmeling in New York, June 3.

The champion's road work will consist of five miles each morning in jogging, brisk walks and sprints.

Braddock, with his sparring partners, Jack McCarthy and Charley Massera, was accompanied to Chicago by Joseph Triner, chairman of the Illinois state athletic commission.

Triner said that Braddock figured he was two weeks behind in his training program, and that his time is growing precious with the bout just two months away.

HALL BEATS SABIN TO WIN NORTH-SOUTH TITLE

PINEHURST, N. C., April 17.—(AP)—Gilbert Hall, veteran from South Orange, N. J., defeated Wayne Sabin of Hollywood, Calif., 7-5, 6-4, 8-6, today to win the singles title of the North and South tennis championships.

Eunice Dean of San Antonio, Tex., overcame Mrs. Virginia Rice Johnson of Boston for the women's singles championship, 7-5, 6-3.

Hall and Sabin teamed late in the day to win the men's doubles title from Martin Buxby of Miami and Elwood Cooke of Portland, Ore., 2-6, 9-7, 8-6, 6-2.

Hall and Mrs. Johnston defeated Miss Florence LeBoutellier of Westbury, L. I., and Cook 7-5, 6-8, 7-5 for the mixed doubles' title.

CRAWFORDS AND TIGERS IN 2 GAMES HERE TODAY

Two strong negro baseball teams, the Crawfords from Pittsburg, Pa., and the Tigers, of Cincinnati, O., will clash here this afternoon in a doubleheader at Stovall park, the first game beginning at 1:15 o'clock.

Johnny Washington, a former member of the Monroe Monarchs, is playing as a first baseman with the Crawfords, and Pepper Bassett, former Baton Rouge negro, is the catcher for the same team. As a feature of the series, Bassett will catch one entire inning while sitting in a rocking chair, it was announced.

The two teams were brought to Monroe through the efforts of Frank Johnson, former Monroe Monarch, and Haywood Jackson.

VICKSBURG AT NATCHEZ

NATCHEZ, Miss., April 17.—The stage is set and all is in readiness for the opening of the 1937 baseball season in Natchez. When the Natchez Indians and the Vicksburg Hill Billies of the Cotton States legaue meet for the first time in a decade when Natchez was a member of that well known loop, local fans will see some good baseball talent in action. The game is scheduled to begin at 3 o'clock Sunday afternoon.

COLLEGE TRACK

At Athens, Ga.: Georgia 77; Auburn 49.

At Birmingham, Ala.: Birmingham-Southern 66; Mississippi college 61.

At Berkeley, Calif.: Michigan 81 1-2; California 49 1-2.

At Atlanta: Georgia Tech 68; Florida 58.

At Lexington: Kentucky 59; Vanderbilt 38.

At Lexington, Ky.: Kentucky 59; Vanderbilt 58.

SEWANEE NETMEN WIN

UNIVERSITY, Miss., April 17.—(AP)—Mississippi university's net team dropped its third match of the year here today to a powerful group of Sewanee Racketeers, 4-2, with Lawrence Adams standing out for the Red and Blue. Adams won over Billy Crook, 6-3, and 6-4, to score Ole Miss' only singles win, and paired up with Gill Shelton for a doubles match, downing Rudy Cravens and Crook 2-6, 6-3, 6-2.

EXHIBITION SCORES

TIGERS SHADE REDS

DAYTON, O., April 17.—(AP)—The Detroit Tigers staged two big rallies in as many innings today and came from behind to defeat the Cincinnati Reds 9 to 8 in the third game of an exhibition series.

Making his first start since he was injured in an automobile accident in Florida March 27, Al Hollingsworth held Mickey Cochrane's men to six hits in four innings, while the Reds were lacing young Jakey Wade for four markers.

Mooty replaced Hollingsworth in the fifth and yielded but one blow, Greenberg smashing a home run to score Gehringer ahead of him.

Rudy York, rookie third sacker, followed with another circuit blow in the seventh, off Wild Bill Hallahan.

Score by innings:

Cincinnati (N)	031 011 020—	8	12 1
Detroit (A)	000 350 10x—	9	8 2

Hollingsworth, Mooty, Hallahan and V. Davis; Wade, Hatter and Hayworth, Tebbetts.

YANKS NOSE OUT DODGERS

BROOKLYN, April 17.—(AP)—The world champion New York Yankees, although held to five hits, evened their Ebbets' Field series with the Dodgers today by putting on a fourth-inning rally for a 2 to 1 victory.

A two-bagger by Jake Powell, singles by Babe Dahlgreen and Bill Dickey and Tony Lazzeri's long fly, all off Roy Henshaw, gave the Yanks all their runs.

Monte Pearson and Frank Makosky held the Dodgers to six hits and kept them scoreless until the ninth when Jack Winsett caught one of Makosky's slants and poled it over the right field wall for a homer.

Score by innings:

New York (A)	000 200 000—	2	5 1
Brooklyn (N)	000 000 001—	1	6 0

Pearson, Makosky and Dickey; Henshaw, Hamlin, Eisenstat and Phelps.

RED SOX BEAT BEES

BOSTON, April 17.—(AP)—The Boston Red Sox opened their two-game intra-city series with the Bees with a 7-5 victory today.

Frank (Pinky) Higgins started the American leaguers on the right path in the second inning when he belted a homer into the left field pavilion. The Red Sox put on a four-run rally in the fourth and added two more tallies in the sixth.

After Jack Wilson fanned the first three Bees to face him, they piled on him for three hits which, plus a pass and two sacrifices, resulted in three runs in the second inning. Vince DiMaggio cleared the barrier in left field after Debs Garms singled in the seventh.

Score by innings:

Boston (A)	010 420 000—	7	11 0
Boston (N)	030 000 200—	5	10 1

Wilson, Marcum and R. Ferrell, DeSautels; Babich, Smith and Lopez, Wasem.

CHISOX SHADE CUBS

CHICAGO, April 17.—(AP)—The American league White Sox evened Chicago's spring city series at five-all today by defeating the National league Cubs, 3 to 2, on consecutive doubles by Dixie Walker and Zeke Bonura, with two out in the eighth.

The blows, sixth and seventh off Bill Lee, who went the route for the losers, broke a 2-2 tie.

Stan Hack's fourth inning home run off Vern Kennedy with Ken O'Dea on base accounted for the only two Cub tallies. Monty Stratton held the north siders to four scattered hits in the last five innings. The 11th and deciding game of the annual series will be played at Wrigley Field tomorrow.

Score by innings

Chicago (N)	000 200 000—	2	9 2
Chicago (A)	010 000 11x—	3	7 0

Lee and O'Dean; Kennedy, Stratton and Shea, Rensa.

BROWNS WALLOP CARDS

ST. LOUIS, April 17.—(AP)—Pounding Paul Dean and Bob Weiland unmercifully, the St. Louis American league Browns turned the first of a two-game "city championship series" with the National league Cardinals into a rout today, winning 17 to 5.

The Browns probably shattered Dean's hopes for a comeback, their unrelenting attack collecting seven runs during the one and two-thirds innings he was in the box. Weiland was so ineffective the American leaguers scored nine more tallies. Mike Ryba and Lon Warneke also saw service. Harlond Clift, Browns' third baseman, took slugging honors for the day, getting two homers and a double.

Score by innings:

St. Louis (A)	160 000 163—	17	20 0
St. Louis (N)	000 002 120—	5	10 1

Hogsett, Knott and Hemsley; P. Dean, Ryba, Weiland, Warneke and Ogrodowski.

PHILLIES TRIM A'S

PHILADELPHIA, April 17.—(AP)—The Phillies bunched 10 of their hits in the first three innings to score nine runs, then fought a belated rally by the Athletics to defeat their city rivals, 9 to 7, today.

Seven of the runs were scored off George Turbeville who lasted only two innings. Four of them were knocked in by Morrie Arnovich, rookie outfielder. Bud Thomas and Randy Gumpert shutout the Phils after the third, but Orville Jorgens, although he weakened in the closing innings, pitched effectively in the pinches.

Philadelphia (A)	000 002 212—	7	12 3
Philadelphia (N)	522 000 00x—	9	12 4

Turbeville, Thomas, Gumpert and Hayes; Jorgens and Atwood.

GIANTS TRIM INDIANS

NEW YORK, April 17.—(AP)—Dick Bartell banged out two homers and Rookie Johnny McCarthy hit one today as the Giants opened their home Polo grounds with a 6 to 1 exhibition victory over the Cleveland Indians.

While Hal Schumacher and Freddy Fitzsimmons divided the Giants' hurling assignment, limiting the Tribe to half a dozen hits, the New Yorkers belted Earl Whitehill freely until he was taken out with the bases loaded in the eighth. Willis Hudlin pulled out of the hole and finished up.

The Giants' big inning came in the fourth, when they shoved four runs over, two of them on Bartell's first round-tripper with a mate on base.

Score by innings:

Cleveland	000 100 000—	1	6 0
New York	010 400 10x—	6	11 1

Whitehill, Hudlin and Sullivan; Schumacher, Fitzsimmons and Danning.

BANISHED



Bert S. Michell, veteran trainer, was ruled from the turf by the Florida racing commission after a saliva test showed that a narcotic had been administered All Around, a 3-year-old saddled for Mrs. Emil Denemark at Tropical park March 23. Mrs. Denemark's horses ran with remarkable success until late in the winter season. Denemark calls the case a frame-up.

TWO NEW CLUBS

(Continued from Tenth Page)

pitcher for Bunkie, La., last year's semi-pro state champion.

The newly organized Crossett outfit, composed largely of employes of the new pulp and paper mill which recently started operations here, finds itself starting the season without an official name. A contest is now in progress in conjunction with the Crossett theater to select a name by popular vote. The name chosen will be announced from the stage of the Crossett theater Friday night.

Performance of the club in pre-season and exhibition games points to a heavy-hitting aggregation. In their first game of the year at Camden last week they were nosed out, 4 to 3, but drove two pitchers from the mound Wednesday to defeat El Dorado's Cotton States club, 11 to 8.

MAROONS TROUNCE L. S. U. AGAIN, 13-2

STATE COLLEGE, Miss., April 17.—(AP)—Herman Woods limited Louisiana State university to three hits and the Mississippi State Maroons romped over the Tigers 13-2 to make a clean sweep of the four-game series.

An error which put Hundley on second gave Walker a chance to put the Tigers in the lead in the first frame, but the Bengals did not count again until the last frame when they added another.

Herman Woods' pitching kept the Tigers baffled, and at no time were the Maroons threatened after they got the lead in the fifth. They battered three Tiger hurlers for 12 runs in the last three innings.

Score by innings:

L. S. U.	100 000 001—	2	3 5
Mississippi State	010 022 53x—13	13	5

Delafield, Childress, McDonough and Ramagosa; Woods and Walters.

HUSKY CREW WINS

OAKLAND, Calif., April 17.—(AP)—The University of Washington made a clean sweep today in its 34th annual regatta with the University of California, winning all three crew races by wide margins. The Husky varsity, rowing smoothly, wore down the Bear varsity and finished three and a half lengths in front, in 14:55 1-2. California was timed in 15:14.

The Romans developed stone arch bridges. Some of these are still standing.

SPORTS Chatter

BY GEO. V. LOFTON

(Continued from Tenth Page)

about seventh and the Athletics get the call for the cellar hole.

In the National, we like the Giants because they've got the pitching. Then, too, the infield won't be so bad when Mr. Terry picks up Dolph Camilli to plug that hole at first base. The outfield will stack up with the best of 'em.

Lots of the boys are picking the Cardinals, but honestly, we can't tell why. Dizzy Dean and Lon Warneke are pretty fair chunkers but they can't work every other day. And the word is out that Charley Grimm knew something when he traded Lon to the Cards. Outside of those two, the pitching staff is nothing to brag about. The infield isn't set, the outfield is a problem and if this guy Owens doesn't click, who's Mr. Frisch going to use as a catcher?

It looks like the Cubs in second place, the Cards maybe third and the Reds horning in for a slice of the first division money. The lower bracket should consist of Pittsburgh, Brooklyn, Boston and the Phillies in that order.

If you don't like those selections, pick your own.

* * *

SHORT TAKES

The Detroit Tigers have never finished last in the American league. The Red Sox have the dubious distinction of finishing in the cellar more times than any other club, 10. The Athletics have been the tail-end club nine times.

Every club in the National has finished last at one time or another. Believe it or not, Brooklyn is the only club that has brought up the rear only once.

Cold statistics reveal that Carl Hubbell is a much better pitcher than Dizzy Dean. Hubbell's earned run average in the majors is 2.70 to Dean's 3.07. And Carl has won an even 50 more ball games than the loud-mouthed Cardinal hurler.

At least 50 fans will drive to Vicksburg Wednesday to see the Twins open the season against the Billies.

Ouachita Parish High school is making an outstanding athletic record this year. The girls won the state basketball championship, the tennis team swept all but one title at the district rally at Ruston recently and yesterday the baseball team copped the rally crown. Head coaches at the Parish school are "Lefty" Haynes, football; Mrs. Elizabeth Manhein, girls' basketball; Leo Hartman, baseball; George Riser, tennis, and Ben Rush, track.

Gaynell Tinsley signed up for one tough job when he agreed to become head football coach at Louisiana college. It's quite a jump from player to college coach in one season and the former all-America's many friends up this way are pulling for him to take it in stride.

And now Max Baer thinks he's all washed up. That makes it unanimous.

At least four veteran baseball men have told us that Eddie McLane's Burt, a second baseman, and Lewis, a pitcher, look like major league prospects.

The Ouachita Valley league begins what officials believe will prove its most successful season. New parks have been built at Brown Paper mill, Crossett and Bastrop. It looks like a big year in the Valley.

* * *

DO YOU REMEMBER?

One Year Ago Today—Schoolboy Rowe shut out the White Sox, 5 to 0, giving them five hits.

Five Years Ago Today—Benny Leonard, ex-lightweight champion, easily outpointed Mike Sarco in six rounds at New York.

Ten Years Ago Today — Johnny Risko of Cleveland received judges' decision over Romero Rojas of South America in a 10-round bout at Wilkes-Barre, Pa.

OLE MISS TRACKMEN NOSE OUT GREENIES

UNIVERSITY, Miss., April 17.—(AP)—In a meet excitingly close up to the final event, Mississippi defeated today a capable Tulane Greenie team in the first resumption of track relations between the schools since 1927. Gaining a split in the final event, the broad jump, Mississippi won, 60-52.

Harold Moskoff tied Dave White, Tulane, with a 21 foot 7 3-4 inch leap to give Ole Miss a commanding margin in points and the meet.

Eddie Mack Morgan, half mile and mile entrant for Mississippi, Harry Waugh, Tulane, sprint winner in the 100 and 220, and George Kohl, hurdle winner for Tulane, tied for high point honors with 10 each.

Ole Miss, sweeping the mile, half mile and two mile, proved strongest in distance events on the cinders. Tulane held two-man advantages in the 440 and pole vault. First places went to the Rebs with a 7 1-2 to 6 1-2 count.

Only until results of the broad jump were posted was the outcome of the meet certain. Point scoring was even at 48-48 until Ole Miss carried the two mile and halved the jump event.

L. S. U. LOSES TRACK MEET TO RICE OWLS, 61 TO 56

BATON ROUGE, La., April 17.—(AP)—Louisiana State university's track and field team lost its first dual meet in six years today. Rice institute's sturdy Harriers defeated the Tigers 61-56, their thrilling mile relay victory bringing victory.

With the score knotted at 56-56, the Rice relay team sped through the mile in the fast time of 3:19.5.

ATTENTION

Truck and Commercial Car Owners and Drivers

You are invited to a stag party at

MILNER-FULLER, Inc.

212 Walnut St.

Monroe, La.

Monday, April 19th, 7:30 P. M.

Refreshments Entertainment

FREE



Cool, Correct and Comfortable

STRAWS

•Dobbs
•Chelson

$2 to $10

Panamas—Sennets—Leghorns—Bangora

. . . smart styles in many models in order that you may have the hat best suited to your individual appearance. A truly great selection of smart cool hats.

Sig Haas & Sons

"Only the Best"

ATTENTION!

FORD V-8 TRUCK AND COMMERCIAL CAR OWNERS

$105.00 In Cash Prizes

Every Ford V-8 Truck or Commercial Car owner who reads this Advertisement is invited to a Gasoline Economy Contest starting at

Sixth Street and Louisville Avenue, Tuesday, April 20th

Between the Hours of 10 A. M. and 4 P. M.

Every contestant has a chance to win. $50 cash prize will be awarded to each of two winners . . . the owner of the winning Ford V-8 Truck, and the owner of the winning Ford V-8 Commercial Car. Drivers of each of the two winners will receive a $5 cash prize, except in cases where the owner is the driver. The winner in each case will be the unit that travels farthest on a certified ½-gallon of gasoline.

Mail us a post card or telephone us today and let us know you will be there. All contestants must give notice of entry 24 hours before the start of the contest, so we will know how many to provide for. Read the rules below.

NO ENTRY FEE . . . NO OBLIGATION

Here Are the Rules

1. All entries must be equipped with bodies.
2. Every contestant must agree to abide by decision of judges.
3. Each contestant must agree to use fuel supplied to him free at the starting point and must agree to let supervisor of test disconnect fuel line and install test tank.

Milner-Fuller, Inc.

212 Walnut St. Phone 1000

DIXIE Sandwich Shop

—SPECIALS—

CHICKEN DINNER	25c
Dixie Special Chicken Sandwich	20c
Dixie Special Double Deck Sandwich	15c
Double Deck Hamburger Sandwich	10c

All Bar-B-Q Sandwiches 10c and 15c

Ice Cream

All Bottle Beer 10c and 15c

Curb Service—Phone 9211

RECORDS SHATTERED IN DRAKE RELAY EVENTS

CUNNINGHAM IS BEATEN IN MILE BY SAN ROMANI

Terry, Kuck, Francis Star In Assault On Track Records In Annual Meet

By Whitney Martin

LAWRENCE, Kas., April 17.—(AP)—A national intercollegiate record was shattered, four other meet records were broken, the great Glenn Cunningham met defeat at his pet distance, and the University of Indiana ran hog wild in the relay events as midwestern and southwestern track and field aces wrote another vivid chapter in Kansas Relay history today.

Alton Terry, tall, lithe Texan from Hardin-Simmons, hurled the javelin 229 feet 2 1-4 inches to better the national intercollegiate mark of 226 feet 2 3-4 inches he set in 1936.

The Kansas Relay record, the oldest on the books, was 206 feet 6 1-4 inches, set by John Kuck of Emporia, Kas., States Teachers college in 1926.

Sam Francis, all-American fullback from the University of Nebraska and Olympic shot putter, heaved the 16-pound ball 51 feet 6 inches to better the mark of 51 feet 3 3-8 inches set by Elwyn Dees of Kansas in 1935, and then got a daily double with a victory in the discus on a toss of 144 feet 3 3-4 inches.

The high jump, steeplechase and university mile team race marks were the others to fall. Jack Vickery, lanky University of Texas athlete, and Thomas Stevens, Pittsburg, Kas., Teachers college ace, eased over the bar at 6 feet 6 3-8 inches to better the high jump mark set by Shaw of Wisconsin in 1930 by 3-16 of an inch.

Tommy Deckard, slim, frail-appearing youngster who was a potent factor in the large afternoon enjoyed by the University of Indiana squad, accounted for the other two records.

Deckard trotted, jumped and waded his way around the 3,000-meter steeplechase course in 9:25 to better the mark of 9:30.4 he set last year, and then led the field in the university mile team race with a time of 4:23.2.

His team mate, Don Lash, set the previous record of 4:23.3 last year.

Cunningham trailed his most persistent rival, Archie San Romani of Emporia, Kas., State Teachers college, to the tape in a special mile match race. The time of 4:14.1 was 1.4 seconds slower than the meet record established by Cunningham in 1934.

The slender San Romani dogged Cunningham's footsteps the first two laps, which were covered in 2:14, then edged into the lead which he held to the finish.

While most of the record-breaking was centering about the special events, Coach E. C. (Bill) Hayes' Indiana team methodically was going about the business of all but cornering the first places in the university relay events.

The Hoosiers won the half-mile, the two-mile, the one-mile team race, the distance medley and the one-mile relay, in addition to Deckard's individual prize in the steeplechase. They did not enter any other events.

Deckard and Lash, a pair of iron men, were the shining lights of the sturdy Indiana squad. Lash participated in three races, and his sprint finish in the mile team race in which he placed second to Deckard was one of the prettiest sights of the day.

Braddock Quits Wisconsin Woods, Returns To Chicago

EVANGELINE LEAGUE

(By Associated Press)

Alexandria continued its winning pace in the Evangeline baseball league Saturday by hitting to advantage to beat Jeanerette, 4 to 3. The Aces have won five and lost only one game since the season started.

Narbut of Rayne smacked out a homer with two men on base but his team lost to Abbeville just the same, 9 to 6. Lake Charles hit opportunely to trounce Opelousas, 9 to 6.

Lafayette beat New Iberia, 2 to 1, in a 10-inning night game. The contest was a pitchers' battle between Weisenborn of Lafayette and Wittman of New Iberia.

Scores by innings:

Opelousas .....060 000 000— 6 11 0
Lake Charles ....104 104 00x— 9 11 3
Nicholls, Bernstein, Krause and Lucas, Phillips; Chumley, Propes and Williams.

Rayne .....100 003 002— 6 7 7
Abbeville .....500 200 11x— 9 11 2
Bieze, Mann and Sylvestri; Hammett and Guerra.

Alexandria .....110 101 000— 4 8 1
Jeanerette .....210 000 000— 3 11 2
Galvin and Wiseman; C. Moore, Noblitt and Job.

New Iberia ....000 000 001—0— 1 6 1
Lafayette .....000 000 001 1— 2 6 1
Wittman and Scott; Weisenborn and Spence.

TWINS TO MEET

(Continued from Tenth Page)

Longview Sunday to end their long series of exhibition games.

Bill Kent went the route for the Twins today, limiting the hard hitting semi-pros to eight hits. The twins piled up 13 safeties on Thurman, Sun hurler. Pete Belko led the attack with three hits, two of which were doubles. Clary Hack, who played at second base again today, got two hits, including a triple, while Kirk Haynes and Kent hit doubles.

Haughton Dyees, Sun second baseman, hit a triple for the local club.

Box score:

MONROE.	AB.	R.	H.	PO.	A.	E.
Belko, ss.	5	2	3	1	6	1
Rickard, cf.	5	0	1	3	0	0
Bates, 1b.	5	0	1	10	1	0
Hack, 2b	4	2	2	5	4	0
Haynes, rf.	5	1	2	2	0	0
Johnson, lf.	3	0	1	1	0	0
Monre, 3b.	4	1	0	0	5	0
Lewis, c.	5	2	2	3	1	0
Kent, p.	3	1	1	2	2	0
Totals	41	9	13	27	19	1

SUN OILERS.	AB.	R.	H.	PO.	A.	E.
McClurkin, cf.	5	1	1	5	0	0
Lowrey, 1b.	4	1	0	9	0	1
Dyess, 2b.	4	1	1	4	0	0
Sibley, c.	4	0	1	2	1	0
Roden, ss.	4	1	2	0	3	1
Taylor, 3b.	4	1	2	2	1	0
Keith, rf.	4	0	1	2	0	0
Butler, lf.	4	0	0	3	0	0
Thurman, p.	7	0	0	0	4	0
Totals	36	5	8	27	9	2

Two-base hits, Belko 2, Haynes, Kent, Roden, Taylor. Three-base hits, Hack, Dyess. Sacrifice hit, Kent. Stolen base, Sibley. Double plays, Moore to Hack to Bates, Kent to Hack to Bates. Passed balls, Lewis, Sibley. Base on balls, off Kent 2, Thurman 1. Struck out, by Kent 4, Thurman 2. Hit by pitcher (Lowrey by Kent.

COLLEGE GOLF

At Athens, Ga.: Georgia 16 1-2; Alabama 1 1-2.

At Memphis: Ole Miss 11; Southwestern 7.



Cool, Correct and Comfortable

STRAWS

•Dobbs
•Chelson

$2 to $10

Panamas—Sennets—Leghorns—Bangora

. . . smart styles in many models in order that you may have the hat best suited to your individual appearance. A truly great selection of smart cool hats.

Sig Haas & Sons
"Only the Best"

CHAMPION SEEKS PERMANENT CAMP FOR TITLE MATCH

Jersey Jim To Work Out In Gym Until His Manager Reaches Chicago

By Charles Dunkley

CHICAGO, April 17.—(AP)—Weary of Wisconsin's north woods, James J. Braddock returned to Chicago today to await selection of a permanent training camp for his scheduled titular battle with Joe Louis here in June.

The world's heavyweight champion made hurried arrangements to do road work and gymnasium chores pending arrival of his manager, Joe Gould, from New York on Tuesday. Gould is considering several sites, but favors Golfmore club, near Michigan City, Ind., 60 miles from Chicago. Braddock plans to start road work tomorrow, and figures on starting his gymnasium routine Monday.

Due to the slow breaking up of winter in the northern woods, Braddock was able to get in only two or three days of road work, one of his favorite routines, and hurriedly left his woodland camp on little Lake Sissadagama. The woodland trails were ankle deep in mud because of the spring thaws, and with the danger of turning an ankle in the loose footing, he was obliged to forego actual running to develop his legs and wind, devoting most of his time to wood chopping and a bit of gymnasium exercise.

The champion weighs 199 pounds and he looks to be in fairly good condition, following his two weeks in the wilds. This is seven pounds more than he hopes to scale for the fight, if and when the bout becomes an actuality, escaping the injunction sought by the Madison Square Garden corporation to force Braddock to fight Max Schmeling in New York, June 3.

The champion's road work will consist of five miles each morning in jogging, brisk walks and sprints.

Braddock, with his sparring partners, Jack McCarthy and Charley Massera, was accompanied to Chicago by Joseph Triner, chairman of the Illinois state athletic commission.

Triner said that Braddock figured he was two weeks behind in his training program, and that his time is growing precious with the bout just two months away.

HALL BEATS SABIN TO WIN NORTH-SOUTH TITLE

PINEHURST, N. C., April 17.—(AP)—Gilbert Hall, veteran from South Orange, N. J., defeated Wayne Sabin of Hollywood, Calif., 7-5, 6-4, 8-6, today to win the singles title of the North and South tennis championships.

Eunice Dean of San Antonio, Tex., overcame Mrs. Virginia Rice Johnson of Boston for the women's singles championship 7-5, 6-3.

Hall and Sabin teamed late in the day to win the men's doubles title from Martin Buxby of Miami and Elwood Cooke of Portland, Ore., 2-6, 9-7, 8-6, 6-2.

Hall and Mrs. Johnston defeated Miss Florence LeBoutellier of Westbury, L. I., and Cook 7-5, 6-8, 7-5 for the mixed doubles' title.

CRAWFORDS AND TIGERS IN 2 GAMES HERE TODAY

Two strong negro baseball teams, the Crawfords from Pittsburg, Pa., and the Tigers, of Cincinnati, O., will clash here this afternoon in a double-header at Stovall park, the first game beginning at 1:15 o'clock.

Johnny Washington, a former member of the Monroe Monarchs, is playing as a first baseman with the Crawfords, and Pepper Bassett, former Baton Rouge negro, is the catcher for the same team. As a feature of the series, Bassett will catch one entire inning while sitting in a rocking chair, it was announced.

The two teams were brought to Monroe through the efforts of Frank Johnson, former Monroe Monarch, and Haywood Jackson.

VICKSBURG AT NATCHEZ

NATCHEZ, Miss., April 17.—The stage is set and all is in readiness for the opening of the 1937 baseball season in Natchez. When the Natchez Indians and the Vicksburg Hill Billies of the Cotton States league meet for the first time in a decade when Natchez was a member of that well known loop, local fans will see some good baseball talent in action. The game is scheduled to begin at 3 o'clock Sunday afternoon.

COLLEGE TRACK

At Athens, Ga.: Georgia 71; Auburn 49.

At Birmingham, Ala.: Birmingham-Southern 66; Mississippi college 61.

At Berkeley, Calif.: Michigan 81 1-2; California 49 1-2.

At Atlanta: Georgia Tech 68; Florida 58.

At Lexington: Kentucky 59; Vanderbilt 38.

At Lexington, Ky.: Kentucky 59; Vanderbilt 58.

SEWANEE NETMEN WIN

UNIVERSITY, Miss., April 17.—(AP)—Mississippi university's net team dropped its third match of the year here today to a powerful group of Sewanee Racketeers, 4-2, with Lawrence Adams standing out for the Red and Blue. Adams won over Billy Crook, 6-3, and 6-4, to score Ole Miss' only singles win, and paired up with Gill Shelton for a doubles match, downing Rudy Cravens and Crook 2-6, 6-3, 6-2.

EXHIBITION SCORES

TIGERS SHADE REDS

DAYTON, O., April 17.—(AP)—The Detroit Tigers staged two big rallies in as many innings today and came from behind to defeat the Cincinnati Reds 9 to 8 in the third game of an exhibition series.

Making his first start since he was injured in an automobile accident in Florida March 27, Al Hollingsworth held Mickey Cochrane's men to six hits in four innings, while the Reds were lacing young Jakey Wade for four markers.

Mooty replaced Hollingsworth in the fifth and yielded but one blow, Greenberg smashing a home run to score Gehringer ahead of him.

Rudy York, rookie third sacker, followed with another circuit blow in the seventh, off Wild Bill Hallahan.

Score by innings:

Cincinnati (N) ..031 011 020— 8 12 1
Detroit (A) .....000 350 10x— 9 8 2
Hollingsworth, Mooty, Hallahan and V. Davis; Wade, Hatter and Hayworth, Tebbetts.

YANKS NOSE OUT DODGERS

BROOKLYN, April 17.—(AP)—The world champion New York Yankees, although held to five hits, evened their Ebbets' Field series with the Dodgers today by putting on a fourth-inning rally for a 2 to 1 victory.

A two-bagger by Jake Powell, singles by Babe Dahlgreen and Bill Dickey and Tony Lazzeri's long fly, all off Roy Henshaw, gave the Yanks all their runs.

Monte Pearson and Frank Makosky held the Dodgers to six hits and kept them scoreless until the ninth when Jack Winsett caught one of Makosky's slants and poled it over the right field wall for a homer.

Score by innings:

New York (A) ..000 200 000— 2 5 1
Brooklyn (N) ...000 000 001— 1 6 0
Pearson, Makosky and Dickey; Henshaw, Hamlin, Eisenstat and Phelps.

RED SOX BEAT BEES

BOSTON, April 17.—(AP)—The Boston Red Sox opened their two-game intra-city series with the Bees with a 7-5 victory today.

Frank (Pinky) Higgins started the American leaguers on the right path in the second inning when he belted a homer into the left field pavilion. The Red Sox put on a four-run rally in the fourth and added two more tallies in the sixth.

After Jack Wilson fanned the first three Bees to face him, they piled on him for three hits which, plus a pass and two sacrifices, resulted in three runs in the second inning. Vince DiMaggio cleared the barrier in left field after Debs Garms singled in the seventh.

Score by innings:

Boston (A) .....010 420 000— 7 11 0
Boston (N) .....030 000 200— 5 10 1
Wilson, Marcum and R. Ferrell; DeSautels; Babich, Smith and Lopez, Wasem.

CHISOX SHADE CUBS

CHICAGO, April 17.—(AP)—The American league White Sox evened Chicago's spring city series at five-all today by defeating the National league Cubs 3 to 2, on consecutive doubles by Dixie Walker and Zeke Bonura, with two out in the eighth.

The blows, sixth and seventh off Bill Lee, who went the route for the losers, broke a 2-2 tie.

Stan Hack's fourth inning home run off Vern Kennedy with Ken O'Dea on base accounted for the only two Cub tallies. Monty Stratton held the north siders to four scattered hits in the last five innings. The 11th and deciding game of the annual series will be played at Wrigley Field tomorrow.

Score by innings

Chicago (N) .....000 200 000—2 9 2
Chicago (A) .....010 000 11x—3 7 0
Lee and O'Dean; Kennedy, Stratton and Shea, Rensa.

BROWNS WALLOP CARDS

ST. LOUIS, April 17.—(AP)—Pounding Paul Dean and Bob Weiland unmercifully, the St. Louis American league Browns turned the first of a two-game "city championship series" with the National league Cardinals into a rout today, winning 17 to 5.

The Browns probably shattered Dean's hopes for a comeback, their unrelenting attack collecting seven runs during the one and two-thirds innings he was in the box. Weiland was so ineffective the American leaguers scored nine more tallies, Mike Ryba and Lon Warneke also saw service. Harlond Clift, Browns' third baseman, took slugging honors for the day, getting two homers and a double.

Score by innings:

St. Louis (A) .....160 000 163—17 20 0
St. Louis (N) .....000 002 120— 5 10 1
Hogsett, Knott and Hemsley; P. Dean, Ryba, Weiland, Warneke and Ogrodowski.

PHILLIES TRIM A'S

PHILADELPHIA, April 17.—(AP)—The Phillies bunched 10 of their hits in the first three innings to score nine runs, then fought a belated rally by the Athletics to defeat their city rivals, 9 to 7, today.

Seven of the runs were scored off George Turbeville who lasted only two innings. Four of them were knocked in by Morrie Arnovich, rookie outfielder. Bud Thomas and Randy Gumpert shutout the Phils after the third, but Orville Jorgens, although he weakened in the closing innings, pitched effectively in the pinches.

Philadelphia (A) 000 002 212— 7 12 3
Philadelphia (N) 522 000 00x— 9 12 4
Turbeville, Thomas, Gumpert and Hayes; Jorgens and Atwood.

GIANTS TRIM INDIANS

NEW YORK, April 17.—(AP)—Dick Bartell banged out two homers and Rookie Johnny McCarthy hit one today as the Giants opened their home Polo grounds with a 6 to 1 exhibition victory over the Cleveland Indians.

While Hal Schumacher and Freddy Fitzsimmons divided the Giants' hurling assignment, limiting the Tribe to half a dozen hits, the New Yorkers belted Earl Whitehill freely until he was taken out with the bases loaded in the eighth. Willis Hudlin pulled out of the hole and finished up.

The Giants' big inning came in the fourth, when they shoved four runs over, two of them on Bartell's first round-tripper with a mate on base.

Score by innings:

Cleveland .....000 100 000— 1 6 0
New York .....010 400 10x— 6 11 1
Whitehill, Hudlin and Sullivan; Schumacher, Fitzsimmons and Danning.

BANISHED



Bert S. Michell, veteran trainer, was ruled from the turf by the Florida racing commission after a saliva test showed that a narcotic had been administered All Around, a 3-year-old saddled for Mrs. Emil Denemark at Tropical park March 23. Mrs. Denemark's horses ran with remarkable success until late in the winter season. Denemark calls the case a frame-up.

TWO NEW CLUBS

(Continued from Tenth Page)

pitcher for Bunkie, La., last year's semi-pro state champion.

The newly organized Crossett outfit, composed largely of employes of the new pulp and paper mill which recently started operations here, finds itself starting the season without an official name. A contest is now in progress in conjunction with the Crossett theater to select a name by popular vote. The name chosen will be announced from the stage of the Crossett theater Friday night.

Performance of the club in pre-season and exhibition games points to a heavy-hitting aggregation. In their first game of the year at Camden last week they were nosed out, 4 to 3, but drove two pitchers from the mound Wednesday to defeat El Dorado's Cotton States club, 11 to 8.

MAROONS TROUNCE L. S. U. AGAIN, 13-2

STATE COLLEGE, Miss., April 17.—(AP)—Herman Woods limited Louisiana State university to three hits and the Mississippi State Maroons romped over the Tigers 13-2 to make a clean sweep of the four-game series.

An error which put Hundley on second gave Walker a chance to put the Tigers in the lead in the first frame, but the Bengals did not count again until the last frame when they added another.

Herman Woods' pitching kept the Tigers baffled, and at no time were the Maroons threatened after they got the lead in the fifth. They battered three Tiger hurlers for 12 runs in the last three innings.

Score by innings:

L. S. U. .....100 000 001— 2 3 5
Mississippi State 010 022 53x—13 13 5
Delafield, Childress, McDonough and Ramagosa; Woods and Walters.

HUSKY CREW WINS

OAKLAND, Calif., April 17.—(AP)—The University of Washington made a clean sweep today in its 31th annual regatta with the University of California, winning all three crew races by wide margins. The Husky varsity, rowing smoothly, wore down the Bear varsity and finished three and a half lengths in front, in 14:55 1-2. California was timed in 15:14.

The Romans developed stone arch bridges. Some of these are still standing.

DIXIE
Sandwich Shop
—SPECIALS—

CHICKEN DINNER 25c
Dixie Special Chicken Sandwich 20c
Dixie Special Double Deck Sandwich 15c
Double Deck Hamburger Sandwich 10c

All Bar-B-Q Sandwiches 10c and 15c

Ice Cream

All Bottle Beer 10c and 15c

Curb Service—Phone 9211

Sports Chatter

BY OLIN V. LORTON

(Continued from Tenth Page)

about seventh and the Athletics get the call for the cellar hole.

In the National, we like the Giants because they've got the pitching. Then, too, the infield won't be so bad when Mr. Terry picks up Dolph Camilli to plug that hole at first base. The outfield will stack up with the best of 'em.

Lots of the boys are picking the Cardinals, but honestly, we can't tell why. Dizzy Dean and Lon Warneke are pretty fair chunkers but they can't work every other day. And the word is out that Charley Grimm knew something when he traded Lon to the Cards. Outside of those two, the pitching staff is nothing to brag about. The infield isn't set, the outfield is a problem and if this guy Owens doesn't click, who's Mr. Frisch going to use as a catcher?

It looks like the Cubs in second place, the Cards maybe third and the Reds horning in for a slice of the first division money. The lower bracket should consist of Pittsburgh, Brooklyn, Boston and the Phillies in that order.

If you don't like those selections, pick your own.

* * *

SHORT TAKES

The Detroit Tigers have never finished last in the American league. The Red Sox have the dubious distinction of finishing in the cellar more times than any other club, 10. The Athletics have been the tail-end club nine times.

Every club in the National has finished last at one time or another. Believe it or not, Brooklyn is the only club that has brought up the rear only once.

Cold statistics reveal that Carl Hubbell is a much better pitcher than Dizzy Dean. Hubbell's earned run average in the majors is 2.70 to Dean's 3.07. And Carl has won an even 50 more ball games than the loud-mouthed Cardinal hurler.

At least 50 fans will drive to Vicksburg Wednesday to see the Twins open the season against the Billies.

Ouachita Parish High school is making an outstanding athletic record this year. The girls won the state basketball championship, the tennis team swept all but one title at the district rally at Ruston recently and yesterday the baseball team copped the rally crown. Head coaches at the Parish school are "Lefty" Haynes, football; Mrs. Elizabeth Manhein, girls' basketball; Leo Hartman, baseball; George Riser, tennis, and Ben Rush, track.

Gaynell Tinsley signed up for one tough job when he agreed to become head football coach at Louisiana college. It's quite a jump from player to college coach in one season and the former all-America's many friends up this way are pulling for him to take it in stride.

And now Max Baer thinks he's all washed up. That makes it unanimous.

At least four veteran baseball men have told us that Eddie McLane's Burt, a second baseman, and Lewis, a pitcher, look like major league prospects.

The Ouachita Valley league begins what officials believe will prove its most successful season. New parks have been built at Brown Paper mill, Crossett and Bastrop. It looks like a big year in the Valley.

* * *

DO YOU REMEMBER?

One Year Ago Today—Schoolboy Rowe shut out the White Sox, 5 to 0, giving them five hits.

Five Years Ago Today—Benny Leonard, ex-lightweight champion, easily outpointed Mike Sarco in six rounds at New York.

Ten Years Ago Today — Johnny Risko of Cleveland received judges' decision over Romero Rojas of South America in a 10-round bout at Wilkes-Barre, Pa.

OLE MISS TRACKMEN NOSE OUT GREENIES

UNIVERSITY, Miss., April 17.—(AP)—In a meet excitingly close up to the final event, Mississippi defeated today a capable Tulane Greenie team in the first resumption of track relations between the schools since 1927. Gaining a split in the final event, the broad jump, Mississippi won, 60-52.

Harold Moskoff tied Dave White, Tulane, with a 21 foot 7 3-4 inch leap to give Ole Miss a commanding margin in points and the meet.

Eddie Mack Morgan, half mile and mile entrant for Mississippi, Harry Waugh, Tulane, sprint winner in the 100 and 220, and George Kohl, hurdle winner for Tulane, tied for high point honors with 10 each.

Ole Miss, sweeping the mile, half mile and two mile, proved strongest in distance events on the cinders. Tulane held two-man advantages in the 440 and pole vault. First places went to the Rebs with a 7 1-2 to 6 1-2 count.

Only until results of the broad jump were posted was the outcome of the meet certain. Point scoring was even at 48-48 until Ole Miss carried the two mile and halved the jump event.

L. S. U. LOSES TRACK MEET TO RICE OWLS, 61 TO 56

BATON ROUGE, La., April 17.—(AP)—Louisiana State university's track and field team lost its first dual meet in six years today. Rice institute's sturdy Harriers defeated the Tigers 61-56, their thrilling mile relay victory bringing victory.

With the score knotted at 56-56, the Rice relay team sped through the mile in the fast time of 3:19.5.

ATTENTION
Truck and Commercial Car Owners and Drivers

You are invited to a stag party at

MILNER-FULLER, Inc.

212 Walnut St.
Monroe, La.

Monday, April 19th, 7:30 P. M.

Refreshments Entertainment

FREE

ATTENTION!
FORD V-8 TRUCK AND COMMERCIAL CAR OWNERS
$105.00 In Cash Prizes

Every Ford V-8 Truck or Commercial Car owner who reads this Advertisement is invited to a Gasoline Economy Contest starting at

Sixth Street and Louisville Avenue, Tuesday, April 20th

Between the Hours of 10 A. M. and 4 P. M.

Every contestant has a chance to win. $50 cash prize will be awarded to each of two winners . . . the owner of the winning Ford V-8 Truck, and the owner of the winning Ford V-8 Commercial Car. Drivers of each of the two winners will receive a $5 cash prize, except in cases where the owner is the driver. The winner in each case will be the unit that travels farthest on a certified 1½-gallon of gasoline.

Mail us a post card or telephone us today and let us know you will be there. All contestants must give notice of entry 24 hours before the start of the contest, so we will know how many to provide for. Read the rules below.

NO ENTRY FEE . . . NO OBLIGATION

Here Are the Rules

1. All entries must be equipped with bodies.
2. Every contestant must agree to abide by decision of judges.
3. Each contestant must agree to use fuel supplied to him free at the starting point and must agree to let supervisor of test disconnect fuel line and install test tank.

Milner-Fuller, Inc.

212 Walnut St. Phone 1000

SALVATION ARMY CHIEF TO VISIT

Lieut.-Commissioner Pugmire To Come With Party On Tuesday

The Salvation Army in Monroe, of which Adjutant and Mrs. Glen Washburn are commanding officers, will be host to Lieutenant-Commissioner and Mrs. Ernest Pugmire, southern territorial commanders, and other state officers of the Army, on Tuesday. The visit here will complete a trip made by the party through Louisiana and to El Dorado, Ark., for the making of an inspection.

Commissioner Pugmire is one of four highest ranking officers of the Salvation Army in the United States and his visit here will be of wide interest, as he has served the Army in high posts of duty both in the United States and abroad and is a speaker of ability.

The party will include, among others, Major and Mrs. Sidney E. Cox, territorial young people's secretary; Major and Mrs. Herbert Bartlett, divisional commanders, and officers of the Salvation Army located in many cities of Louisiana.

Together with his party, Commissioner Pugmire will be guest of honor at the Lions club luncheon at Hotel Frances, Tuesday noon. He will be presented to the club president, E. C. Gibson, by Mayor Arnold Bernstein. Members of the Lions club are inviting other dinner club members to attend this luncheon.

Major Cox will be presented at the Louisiana Training institute at 3 p.m. by Dr. Harvey Dillon, superintendent of the school, at a special musical service.

A radio program will be given from 5 to 5:15 p.m., while an open air meeting will be held at DeSiard and Catalpa streets at 7 p.m. Adjutant W. K. Howarth will be in charge.

The biggest meeting of the day, however, will be that at the First Methodist church, at 8 p.m. This will be open to the entire public of both cities. Addresses will be made by Commissioner Pugmire and other visiting officers. Special music will be rendered by the Shreveport Corps band, directed by Bandmaster Walter Lane.

It has been estimated that less than 20 per cent of the inmates of American penal institutions have had high school education.

WILL VISIT MONROE



MAJOR HERBERT BARTLETT



MRS. HERBERT BARTLETT

RETURN FROM MEETING

FERRIDAY, La., April 17.—(Special)—Mrs. W. A. Hall and Mrs. E. C. Dufresne, wife of the pastor of the Methodist church of Ferriday, have returned from Opelousas, where they attended a two-day Methodist conference. Ferriday was selected as the meeting place for the 1938 annual conference.

M'KENZIE GETS LEGION HONOR

Appointed To Coordination Committee Of National Organization

Charles E. McKenzie of Monroe, chairman of the finance committee of the American Legion and past commander of the Louisiana department, which post he held in 1927, Saturday was notified by National Commander Harry W. Colmery of the American Legion that he has been appointed to the committee for "coordination, revision and rescission of conflicting convention mandates and resolutions." This committee is an adjunct to the national policies committee on which Mr. McKenzie served three years from 1931 to 1934, and has for its purpose the coordination of the actions of the past 16 conventions of the American Legion and bringing them down to date in accordance with the policies of the organization.

Having never missed either a state or national convention of the American Legion since he attended the first one in 1921 at New Orleans, Mr. McKenzie is not only well informed on the internal policies of the American Legion but has had a large and active part in helping formulate those policies.

In addition to his new appointment and his service as department commander, Mr. McKenzie has served two terms as a member of the national executive committee, has served on both the national convention legislative committee and finance committee and was a member of the bonus resolutions committee which drafted and pushed through the adoption of the bonus bill and its ultimate payment.

His appointment to the coordination committee, legion officials declare, is in recognition of his ability and intimate knowledge of veterans' affairs and national legislation.

LICENSE ISSUED

LITTLE ROCK, Ark., April 17.—(AP)—Marriage licenses issued today included one to Allen D. Anthony, 24, Shreveport, La., and Dorothy Jeanne Watson, 21, Little Rock.

SAFETY SLOGAN CONTEST FOR 4 HIGH SCHOOLS OF RICHLAND INAUGURATED

RAYVILLE, La., April 17.—(Special)—The Richland parish accident prevention committee, in cooperation with the Junior Literary club of Rayville, is sponsoring a "safety slogan contest" in the four high schools of Richland parish.

The purpose of the contest is to make the high school pupils of Richland parish "safety conscious," and to stimulate interest in the Junior Literary club.

A three-dollar prize for the best slogan, and a two-dollar prize for the second best will be awarded.

Rules for the contest have been sent to the principals of the nigh schools and a committee of three teachers has been selected to judge the slogans in each school. The five best slogans from each school are to be submitted to the committee, which was selected by the accident prevention committee.

The contest rules include the following regulations: Slogans submitted must relate to safety on the streets, roads or highways and must not exceed 10 words; entries will be judged for clearness, forcefulness and individuality; work must be original with individual pupil.

Committees selected for each school are as follows: Mangham—Mrs. Christine McConnell, Miss Ola Cooper and Mrs. Floy Randall; Delhi—Misses Helen Colvin, Irene Deloney and Cecil Richman; Rayville—Mesdames Ted McCoy, Evelyn Mulhearn and Mr. Roy Green; Start—Misses Elsie Robinson, Willie Brown and Dorothy Phillips.

FIRE STARTS AFTER MUSIC GETS 'HOT'

The music furnished by the Coverdale band for the Delta Beta Sigma dance at Lakeside Country club proved "hot stuff" about 12:45 a.m. Saturday morning.

In the midst of a swing number one of the dancers noticed smoke and after investigating found that a mop, used to wax floors and which had been left standing against a wall at the back of the band stand, had fallen near a lighted gas heater and ignited. L. J. Hunnicutt, Monroe fire inspector, was at the country club at the time and helped to put out the blaze, which caused no damage.

After the excitement had subsided the band swung from "hot" music into straight rhythm.

INDUSTRIAL AND BUSINESS REVIEW OF THE TWIN CITIES NORTH LOUISIANA'S COMMERCIAL CENTER

SERVEL SPONSORS 'MARCH OF TIME'

Program Based On Actual News Rated One Of Best Features In Country

The program, "March of Time," a dramatic presentation of news events broadcast every Thursday evening is now sponsored by Servel, Inc., manufacturers of Servel Electrolux refrigerators, according to United Electric Service local distributors, who have just received the announcement from Louis Ruthenburg, president of Servel.

"This program, based on actual news as it is happening, interpreting events of international significance, is of interest to everyone," Mr. Becker, general manager said. "The realism of the presentation makes the actual scene seem to occur in the living rooms of the listeners.

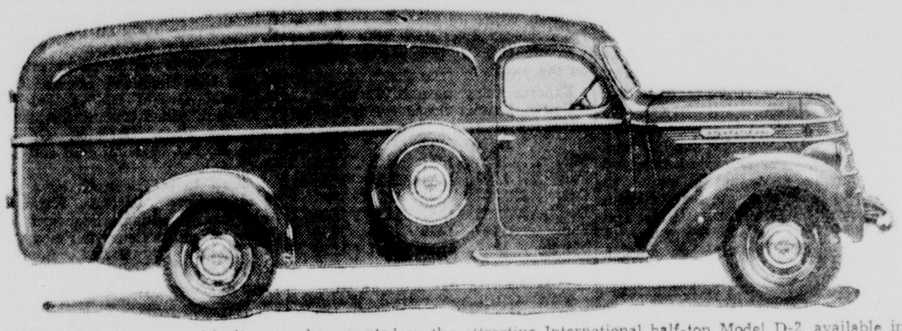
"Since the news-dramatization program originated in March, 1931, 'March of Time' has been named one of the three best dramatic programs each year in the annual polls conducted among radio editors of the United States and Canada by the New York World Telegram. Each program requires the services of more than 20 actors, 19 musicians, eight production, service and sound-effects experts, and 11 editorial and research workers. This number is frequently increased according to the demands of the scripts.

"Five microphones are used in making the broadcast. One is for close-ups, another for 'mobs,' the third, fourth and fifth for sound, music and 'auditorium' effects. Voices of headliners in the world's news are simulated by the actors, many of whom have been regular members of the cast since it first came to the air.

"Because news-events are re-enacted within such a short time of their occurrence, rehearsals are exceedingly strenuous, scripts being prepared, cut and revised up to the last second before the program goes on the air. In spite of this time-pressure, each performance has been outstanding for the excellence of its dramatization.

"During the sponsorship of the program by Servel, Inc., the dramatizations will continue to be prepared by the editors of 'Time,' the news-magazine, as they have been since the program was originated more than six years ago."

INTERNATIONAL HALF-TON MODEL D-2 TRUCK



Many different types of bodies may be mounted on the attractive International half-ton Model D-2, available in two wheelbases, 113 and 125 inches. Shown here is the all-steel panel body. The lines of this attractive body blend with graceful contours of grille, hood, cowl, and cab, forming a light-duty transportation unit of distinctive appearance, maximum utility and advertising value. On sale at International-Harvester company, 720 DeSiard street, Monroe.

BRAKES SAFE ON NEW CHEVROLETS

Manufacturer Stresses Safety In Building Popular Models For 1937

One of the most important aspects of motoring these days is the business of motoring safety. Safety campaigns are under way in all the major cities of the United States. Various commissions have been appointed to study the problem and make recommendations to legislative bodies.

The primary responsibility for traffic safety, however, lies with the motor car driver.

The manufacturer has provided all the safety devices that the sane driver should require. He has built the Turret top, all-steel body to protect driver and passengers. He has provided a powerful engine that has enough power to pull the car out of unexpected situations.

And in Chevrolet, we have given the public a new and perfected hydraulic braking system that is one of the safest and surest that it is possible to build.

There are more than 100 reasons why the Chevrolet brake is all but fool-proof, and these are the careful and meticulous inspections of every part that goes into the brake along with the checks that are made during assembly of the various brake parts.

A recent checkup of operations revealed that there are more than fourscore of parts that go into the Chevrolet brake. Each is inspected during machining operations and at various specified intervals along the brake assembly line. Specifications must be met to the thousandth of one inch. Balance must be perfect, hardness and strength must conform to standards. Each part must fit the others precisely.

The checkup showed that there are over 100 manufacturing operations in the fabrication of the completed brake. Each of these includes an inspection by the worker on each particular job. In addition, special inspectors check up at specified intervals.

Exposed parts are given a bath in a special anti-rust solution to insure against deterioration and to guard against any possible impairment of the brake's functioning.

Within the shops, special safety features guard the workmen against all hazards. Every machine is equipped with guards to make it almost impossible for a man to get hurt.

The precise grinding of the brake shoes means that in the assembled brake the power is evenly distributed over the entire braking surface. The final adjustment of the brake provides that an expansion of nine-thousandths of an inch will brake the car.

From the hub of the wheel in to the little hydraulic cylinder that provides the braking power, each part of the Chevrolet brake has been made to conform to rigid engineering standards to provide the utmost in safety insurance to the automobile driver.

Next to the alertness of the driver himself, the most important thing to be considered in motoring safety is the car's braking system.

COOLING SYSTEM AGENT APPOINTED

Refrigeration Equipment Company Dealer For Ventura Home Conditioner

The Refrigeration Equipment company of Monroe, has recently been appointed local distributor for Ventura Home Conditioner, a system of home cooling by means of attic ventilation and using nature conditioned air.

"We are equipped to properly install and ventilate any type of home or building," said Mr. W. N. Clark, owner of Refrigeration Equipment company. "The Ventura method of cooling is easy and inexpensive to install and operates on a few pennies a day."

"After investigating thoroughly we concluded that the Ventura System was the finest money could buy and inasmuch as we wanted to handle only the best we made arrangements to become distributors for this territory and have spared no money to employ the very best ventilation specialists to plan and supervise all installations," said Mr. Clark.

The Refrigeration Equipment company invites the public to visit their display room located at 818 Jackson street and see the minature home equipted with attic ventilation explaining just how the system works.

BLINDNESS DISCUSSED

LAKE PROVIDENCE, La., April 17.—(Special)—"Prevention of Blindness" was the theme of a meeting held by the auxiliary of the Powell-Martin-Barrett post of the American Legion, on observance of a child welfare program. Dr. M. L. Levy, of the bureau of parish health administration, delivered a talk on the subject, "Conservation of Sight"; Dr. J. B. Aymond, director of the parish health unit, gave a talk on "Blindness at the Beginning of Life"; and Mrs. Albert Surles spoke on "Experience of George Matthews." One new member, Mrs. J. T. Shanks, was enrolled.

Slight colds which confine the sufferer to the house for a day or so are often a blessing in disguise, since they afford a much-needed rest in these days of hustle and bustle.

NEW DEVICE USED TO TEST MOTORS

United Electric Service, Inc., Locates Trouble With Commentator

An instrument that is almost human in its ability to find the cause of trouble in automobile motors is in use at the United Electric Service, Inc., 306 North Third street.

The device is known as a commentator, and is said to be the only complete piece of automotive equipment that is really frank about the condition of an automobile motor. When operated by a competent service man this piece of equipment definitely proves whether each unit such as the coil, condenser, distributor, carburetor and other units are in correct adjustment for further dependable service or in need of adjustment.

The United Electric Service, Inc., frequently employs the commentator to give this dependable, quick and accurate service, and motorists who experience trouble with their automobiles are invited to visit the service department of this company where trained service men will gladly make the necessary tests free of charge.

The commentator saves time and money and assures better motor performance, officials of United Electric Service, Inc., declare.

HOME FURNITURE CO. FEATURES RUG SALE

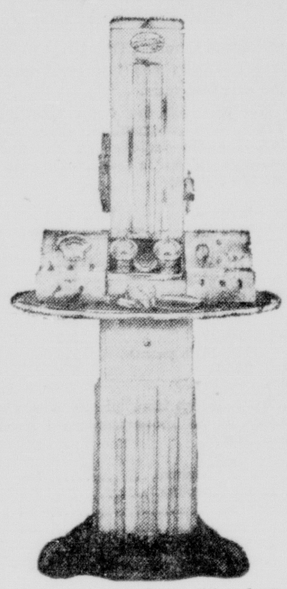
The third week of the annual spring rug sale is now in progress at the Home Furniture company store, 501-11 DeSiard street, attracting considerable interest because of the exceptional values offered during the sale.

Featured by the Home Furniture company store are such fine all-wool Axminister rugs manufactured by Bromby, Home-Crest, Magee and other outstanding rug makers in the country.

The line ranges from the popular colonial hook patterns, to the strictly modern designs. In fact a design to suit any room or decorative scheme may be purchased at the spring rug sale.

In the face of advancing prices, the Home Furniture company offers all-wool Axminster rugs full 9x12 size for as low as $29.95, and all rugs purchased during the sale may be had on the same convenient budget terms which is a featured sale policy of this popular furniture store.

TESTING DEVICE



The equipment shown above, known as a commentator, is used by United Electric Service, Inc., 306 North Third street, to test the efficiency of various units in the engines of automobiles. It is recommended by leading automotive engineers throughout the country.

SOCIETY NAMES OFFICERS

HARRISONBURG, La., April 17.—(Special)—The Mu Sigma society of the Harrisonburg High school has elected officers and appointed committees as follows: President, Carrye Dell Smith; vice-president, Glenn Gremillion; secretary, Ella Beasley; treasurer, Helen Andrews; sergeant-at-arms, Jimmie Kelly; guard, William Kendrick; reporter, Nola Beasley; initiation committee, Helen Andrews, Winnie Lee Purvis, Iris Dosher, Inez Taylor, Carrye Dell Smith; entertainment committee, Nola Beasley, Laverne Brown, Ella Mae Beasley, Carrye Dell Smith and Rossie Hair.

FORD OWNERS IN ECONOMY CONTEST

Ouachita parish owners and drivers of Ford V-8 trucks and commercial cars will compete next Tuesday in a gasoline economy test. With $105.00 in prizes offered to the winners, according to announcement today by Milner-Fuller company, local Ford dealer.

The contest is scheduled to start at 10 a.m. next Tuesday at 6th street and Louisville avenue.

Each contestant will be given a half gallon of gasoline in a special container, and the test will be to determine which driver can go farthest on the half gallon of gasoline.

The owner of the winning truck will receive $30.00, and similar prizes will be awarded to the owners of the winning commercial cars, 60 horsepower and 85 horsepower. The three drivers, if they are not the owners, will receive five dollars each.

ROYAL FEED AND SEED STORE
1501 DeSiard Phone 1068

DELCO-FRIGIDAIRE AIR CONDITIONING
STANDARD OFFICE SUPPLY COMPANY, INC.
Phone 519 for Free Estimate

NEON SIGNS
SALES SERVICE MAINTENANCE
Our Signs Are Manufactured in Monroe
Neon Sign Mfg. Co.
504 Walnut St. Phone 3510

DRS. T. A. BRULTE AND HERBERT C. HUGHES
OPTOMETRISTS
Specializing in the Optometric Care of the Eyes
Offices in R & A Jewelry Building, DeSiard Street
Phone 1928
"Have Your Eyes Examined Once Each Year"

THE NEW INTERNATIONAL All Truck Motor Truck
Longer—Stronger—More Powerful Than Ever
SURROUNDED BY THE SMOOTH, GRACEFUL CURVES OF THE FUTURE
720 DeSiard Phone 228

PUMPS
Large selection 6"x4"x6". Boiler Feed Pumps. Rebuilding facilities if desired.
M. KAPLAN & SON
PIPE — MACHINERY — SUPPLIES
Office and Works—Ninth and Adams

STOUGH'S
The Friendliest Place in Town
Visit Harry Stough at His New Bar Monroe Hotel Building

Baugh's Barber Shop
LEON JOHNSON, Mgr.
Lady Barber for Tender Faces
"Watch Us Grow With the City"
211 Trenton St. West Monroe

STUDEBAKER AUTOMOBILES
CENTRAL AUTO COMPANY, INC.
310 North Third St.
"Smart to be seen in STUDEBAKER —Smarter to buy"

RIVOIRE'S
For the Finest in Jewelry
S. J. RIVOIRE & SON
322 DeSiard Phone 166
"Established 1891"

FLY DELTA AIR LINES
Dallas 2 Hrs. $14.50
Birmingham 2½ Hrs. 17.50
Atlanta 3½ Hrs. 24.00
Shreveport 44 Mins. 5.00
Charleston, S. C. 8 Hrs. 37.50
New York 9½ Hrs. 72.15
Los Angeles 10½ Hrs. 92.00
Washington 8 Hrs. 59.95
Leave Eastbound 1:12 a.m. 12:00 n.
Leave Westbound 11:20 p.m. 11:35 a.m.
Field and General Traffic Office
Selman Field, Phone 1631

PRIMOS Cafeteria, Restaurant and Bakery
Corner Fourth and DeSiard
OFFERS A LARGE VARIETY OF DELICIOUS, WELL COOKED FOOD
"Eat a Meal at the Cafeteria"

The Monroe Hardware Company
WHOLESALE DISTRIBUTORS
Westinghouse ELECTRIC PRODUCTS

Twin City Motor Co.
Oldsmobile
1700 S. Grand Phone 2588

Don't Give Strangers Your Magazine Subscriptions
We take subscriptions on any magazine published.
L. J. HART

DODGE and PLYMOUTH AUTOMOBILES
Sales and Service
MONROE AUTO & SUPPLY CO., INC.

COMPLETE AUTOMOBILE SERVICE
LEE-ROGERS CHEVROLET CO.
INCORPORATED
221-223 Walnut St.

Distributors for
WESTINGHOUSE
Commercial Refrigeration and Air-Conditioning
DURRETT HARDWARE & FURNITURE CO., Inc.
117 St. John Street
Phone 500

WALLPAPER
The Finest Selections at
SHERWIN-WILLIAMS CO.
109 Catalpa St. Phone 4545
"Paint Headquarters in Monroe"

HYDRO-GAS PLANTS
For Heating Rural Homes at
E. R. KIPER HDW. AND SUPPLY CO.
116 DeSiard St.

Odom's Hardware
FISHING TACKLE, GUNS AND AMMUNITION
510 DeSiard St. Monroe, La.

W. J. RILEY PLUMBING & HEATING COMPANY
INCORPORATED
PLUMBING FIXTURES
HEATING MATERIALS
PIPE, VALVES AND FITTINGS
AIR CONDITIONING
STEAM, HOT WATER AND VACUUM HEATING SYSTEMS
COUNTRY WATER SYSTEMS
Plumbing and Heating Contractors
805 South Grand Street
P. O. Box 1772 Phone 2889
Monroe, Louisiana

JAMES MACHINE WORKS
1515 DeSiard Street Tel. 904
"At the Hammer and Anvil Sign"
All Kinds Machinery Repairs
Electric and Acetylene Welding
DAY AND NIGHT SERVICE

SPECIALIZED AUTOMOTIVE SERVICE
Genuine Parts, Factory-Trained Men, Modern Equipment
UNITED ELECTRIC SERVICE, INC.
306 North Third Street
Phone 365

MULHEARN Funeral Home, Inc.
The Home of Dignified and Sympathetic Service
Phone 66

TREAT YOURSELF TO THE BEST
at
JOHNSON BROS. BARBER SHOPS
108 CATALPA ST.
809 DESIARD ST.

OUACHITA VALLEY FEED CO.
Feeds, Seeds, Fertilizer
Phone 1359
104 Cotton St. West Monroe, La.

MIDWAY?

Milner-Fuller, Inc.
Ford
Monroe, La.

ASK us about the NORGE
TEN-YEAR WARRANTY
on the Rollator Compression unit.
PASSMAN EQUIPMENT COMPANY
118 St. John St. Phone 156

RUGS
Complete line of all-wool Axminster rugs, full 9x12 size, priced as low as $29.95
HOME FURNITURE CO.
501-11 DeSiard St. Phone 3040

SALVATION ARMY CHIEF TO VISIT

Lieut.-Commissioner Pugmire To Come With Party On Tuesday

The Salvation Army in Monroe, of which Adjutant and Mrs. Glen Washburn are commanding officers, will be host to Lieutenant-Commissioner and Mrs. Ernest Pugmire, southern territorial commanders, and other state officers of the Army, on Tuesday. The visit here will complete a trip made by the party through Louisiana and to El Dorado, Ark., for the making of an inspection.

Commissioner Pugmire is one of four highest ranking officers of the Salvation Army in the United States and his visit here will be of wide interest, as he has served the Army in high posts of duty both in the United States and abroad and is a speaker of ability.

The party will include, among others, Major and Mrs. Sidney E. Cox, territorial young people's secretary; Major and Mrs. Herbert Bartlett, divisional commanders, and officers of the Salvation Army located in many cities of Louisiana.

Together with his party, Commissioner Pugmire will be guest of honor at the Lions club luncheon at Hotel Frances, Tuesday noon. He will be presented to the club president, E. C. Gibson, by Mayor Arnold Bernstein. Members of the Lions club are inviting other dinner club members to attend this luncheon.

Major Cox will be presented at the Louisiana Training institute at 3 p.m. by Dr. Harvey Dillon, superintendent of the school, at a special musical service.

A radio program will be given from 5 to 5:15 p.m., while an open air meeting will be held at DeSiard and Catalpa streets at 7 p.m. Adjutant W. K. Howarth will be in charge.

The biggest meeting of the day, however, will be that at the First Methodist church, at 8 p.m. This will be open to the entire public of both cities. Addresses will be made by Commissioner Pugmire and other visiting officers. Special music will be rendered by the Shreveport Corps band, directed by Bandmaster Walter Lane.

It has been estimated that less than 20 per cent of the inmates of American penal institutions have had high school education.

WILL VISIT MONROE



MAJOR HERBERT BARTLETT



MRS. HERBERT BARTLETT

RETURN FROM MEETING

FERRIDAY, La., April 17.—(Special)—Mrs. W. A. Hall and Mrs. E. C. Dufresne, wife of the pastor of the Methodist church of Ferriday, have returned from Opelousas, where they attended a two-day Methodist conference. Ferriday was selected as the meeting place for the 1938 annual conference.

M'KENZIE GETS LEGION HONOR

Appointed To Coordination Committee Of National Organization

Charles E. McKenzie of Monroe, chairman of the finance committee of the American Legion and past commander of the Louisiana department, which post he held in 1927, Saturday was notified by National Commander Harry W. Colmery of the American Legion that he has been appointed to the committee for "coordination, revision and rescission of conflicting convention mandates and resolutions." This committee is an adjunct to the national policies committee on which Mr. McKenzie served three years from 1931 to 1934, and has for its purpose the coordination of the actions of the past 16 conventions of the American Legion and bringing them down to date in accordance with the policies of the organization.

Having never missed either a state or national convention of the American Legion since he attended the first one in 1921 at New Orleans, Mr. McKenzie is not only well informed on the internal policies of the American Legion but has had a large and active part in helping formulate those policies.

In addition to his new appointment and his service as department commander, Mr. McKenzie has served two terms as a member of the national executive committee, has served on both the national convention legislative committee and finance committee and was a member of the bonus resolutions committee which drafted and pushed through the adoption of the bonus bill and its ultimate payment.

His appointment to the coordination committee, legion officials declare, is in recognition of his ability and intimate knowledge of veterans' affairs and national legislation.

LICENSE ISSUED

LITTLE ROCK, Ark., April 17.—(AP)—Marriage licenses issued today included one to Allen D. Anthony, 24, Shreveport, La., and Dorothy Jeanne Watson, 21, Little Rock.

SAFETY SLOGAN CONTEST FOR 4 HIGH SCHOOLS OF RICHLAND INAUGURATED

RAYVILLE, La., April 17.—(Special)—The Richland parish accident prevention committee, in cooperation with the Junior Literary club of Rayville, is sponsoring a "safety slogan contest" in the four high schools of Richland parish.

The purpose of the contest is to make the high school pupils of Richland parish "safety conscious," and to stimulate interest in the Junior Literary club.

A three-dollar prize for the best slogan, and a two-dollar prize for the second best will be awarded.

Rules for the contest have been sent to the principals of the nigh schools and a committee of three teachers has been selected to judge the slogans in each school. The five best slogans from each school are to be submitted to the committee, which was selected by the accident prevention committee.

The contest rules include the following regulations: Slogans submitted must relate to safety on the streets, roads or highways and must not exceed 10 words; entries will be judged for clearness, forcefulness and individuality; work must be original with individual pupil.

Committees selected for each school are as follows: Mangham—Mrs. Christine McConnell, Miss Ola Cooper and Mrs. Floy Randall; Delhi—Misses Helen Colvin, Irene Deloney and Cecil Richman; Rayville—Mesdames Ted McCoy, Evelyn Mulhearn and Mr. Roy Green; Start—Misses Elsie Robinson, Willie Brown and Dorothy Phillips.

FIRE STARTS AFTER MUSIC GETS 'HOT'

The music furnished by the Coverdale band for the Delta Beta Sigma dance at Lakeside Country club proved "hot stuff" about 12:45 a.m. Saturday morning.

In the midst of a swing number one of the dancers noticed smoke and after investigating found that a mop, used to wax floors and which had been left standing against a wall at the back of the band stand, had fallen near a lighted gas heater and ignited. L. J. Hunnicutt, Monroe fire inspector, was at the country club at the time and helped to put out the blaze, which caused no damage.

After the excitement had subsided the band swung from "hot" music into straight rhythm.

INDUSTRIAL AND BUSINESS REVIEW OF THE TWIN CITIES NORTH LOUISIANA'S COMMERCIAL CENTER

SERVEL SPONSORS 'MARCH OF TIME'

Program Based On Actual News Rated One Of Best Features In Country

The program, "March of Time," a dramatic presentation of news events broadcast every Thursday evening is now sponsored by Servel, Inc., manufacturers of Servel Electrolux refrigerators, according to United Electric Service local distributors, who have just received the announcement from Louis Ruthenburg, president of Servel.

"This program, based on actual news as it is happening, interpreting events of international significance, is of interest to everyone," Mr. Becker, general manager said. "The realism of the presentation makes the actual scene seem to occur in the living rooms of the listeners.

"Since the news-dramatization program originated in March, 1931, 'March of Time' has been named one of the three best dramatic programs each year in the annual polls conducted among radio editors of the United States and Canada by the New York World Telegram. Each program requires the services of more than 20 actors, 19 musicians, eight production, service and sound-effects experts, and 11 editorial and research workers. This number is frequently increased according to the demands of the scripts.

"Five microphones are used in making the broadcast. One is for close-ups, another for 'mobs,' the third, fourth and fifth for sound, music and 'auditorium' effects. Voices of headliners in the world's news are simulated by the actors, many of whom have been regular members of the cast since it first came to the air.

"Because news-events are re-enacted within such a short time of their occurrence, rehearsals are exceedingly strenuous, scripts being prepared, cut and revised up to the last second before the program goes on the air. In spite of this time-pressure, each performance has been outstanding for the excellence of its dramatization.

"During the sponsorship of the program by Servel, Inc., the dramatizations will continue to be prepared by the editors of 'Time,' the news-magazine, as they have been since the program was originated more than six years ago."

ROYAL FEED AND SEED STORE
1501 DeSiard Phone 1068

STOUGH'S
The Friendliest Place in Town
Visit Barry Stough at His New Bar Monroe Hotel Building

DELCO-FRIGIDAIRE AIR CONDITIONING
STANDARD OFFICE SUPPLY COMPANY, INC.
Phone 519 for Free Estimate

Baugh's Barber Shop
LEON JOHNSON, Mgr.
Lady Barber for Tender Faces
"Watch Us Grow With the City"
211 Trenton St. West Monroe

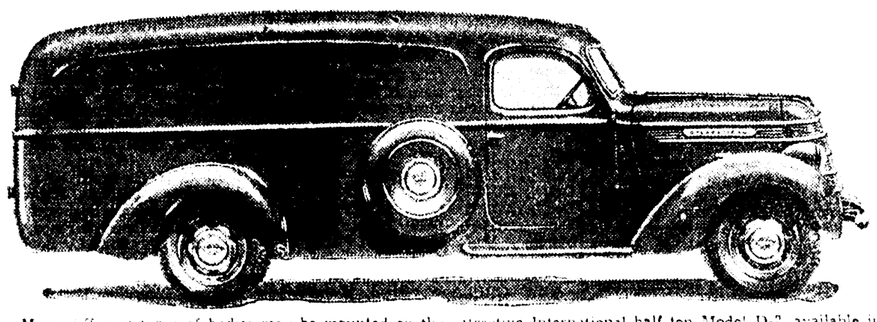
NEON SIGNS
SALES SERVICE MAINTENANCE
Our Signs Are Manufactured in Monroe
Neon Sign Mfg. Co.
504 Walnut St. Phone 3510

STUDEBAKER AUTOMOBILES
CENTRAL AUTO COMPANY, INC.
310 North Third St.
"Smart to be seen in STUDEBAKER —Smarter to buy"

DRS. T. A. BRULTE AND HERBERT C. HUGHES
OPTOMETRISTS
Specializing in the Optometric Care of the Eyes
Offices in R & A Jewelry Building, DeSiard Street
Phone 1928
"Have Your Eyes Examined Once Each Year"

THE INTERNATIONAL NEW
All Truck Motor Truck
Longer—Stronger—More Powerful Than Ever
SURROUNDED BY THE SMOOTH, GRACEFUL CURVES OF THE FUTURE
720 DeSiard Phone 228

INTERNATIONAL HALF-TON MODEL D-2 TRUCK



Many different types of bodies may be mounted on the attractive International half-ton Model D-2, available in two wheelbases, 113 and 125 inches. Shown here is the all-steel panel body. The lines of this attractive body blend with graceful contours of grille, hood, cowl, and cab, forming a light-duty transportation unit of distinctive appearance, maximum utility and advertising value. On sale at International-Harvester company, 720 DeSiard street, Monroe.

BRAKES SAFE ON NEW CHEVROLETS

Manufacturer Stresses Safety In Building Popular Models For 1937

One of the most important aspects of motoring these days is the business of motoring safety. Safety campaigns are under way in all the major cities of the United States. Various commissions have been appointed to study the problem and make recommendations to legislative bodies.

The primary responsibility for traffic safety, however, lies with the motor car driver.

The manufacturer has provided all the safety devices that the same driver should require. He has built the Turret top, all-steel body to protect driver and passengers. He has provided a powerful engine that has enough power to pull the car out of unexpected situations.

And in Chevrolet, we have given the public a new and perfected hydraulic braking system that is one of the safest and surest that it is possible to build.

There are more than 100 reasons why the Chevrolet brake is all but fool-proof, and these are the careful and meticulous inspections of every part that goes into the brake along with the checks that are made during assembly of the various brake parts.

A recent checkup of operations revealed that there are more than four-score of parts that go into the Chevrolet brake. Each is inspected during machining operations and at various specified intervals along the brake assembly line. Specifications must be met to the thousandth of one inch. Balance must be perfect, hardness and strength must conform to standards. Each part must fit the others precisely.

The checkup showed that there are over 100 manufacturing operations in the fabrication of the completed brake. Each of these includes an inspection by the worker on each particular job. In addition, special inspectors check up at specified intervals.

Exposed parts are given a bath in a special anti-rust solution to insure against deterioration and to guard against any possible impairment of the brake's functioning.

Within the shops, special safety features guard the workmen against all hazards. Every machine is equipped with guards to make it almost impossible for a man to get hurt.

The precise grinding of the brake shoes means that in the assembled brake the power is evenly distributed over the entire braking surface. The final adjustment of the brake provides that an expansion of nine-thousandths of an inch will brake the car.

From the hub of the wheel in to the little hydraulic cylinder that provides the braking power, each part of the Chevrolet brake has been made to conform to rigid engineering standards to provide the utmost in safety insurance to the automobile driver.

Next to the alertness of the driver himself, the most important thing to be considered in motoring safety is the car's braking system.

RIVOIRE'S
For the Finest in Jewelry
S. J. RIVOIRE & SON
322 DeSiard Phone 166
"Established 1891"



Twin City Motor Co.
Oldsmobile
1700 S. Grand Phone 2588

Don't Give Strangers Your Magazine Subscriptions
We take subscriptions on any magazine published.
L. J. HART

DODGE and PLYMOUTH AUTOMOBILES
Sales and Service
MONROE AUTO & SUPPLY CO., INC.

PRIMOS Cafeteria, Restaurant and Bakery
Corner Fourth and DeSiard
OFFERS A LARGE VARIETY OF DELICIOUS, WELL COOKED FOOD
"Eat a Meal at the Cafeteria"

The Monroe Hardware Company
WHOLESALE DISTRIBUTORS
Westinghouse
ELECTRIC PRODUCTS

PUMPS
Large selection 6"x4"x6". Boiler Feed Pumps. Rebuilding facilities if desired.
M. KAPLAN & SON
PIPE — MACHINERY — SUPPLIES
Office and Works—Ninth and Adams

COOLING SYSTEM AGENT APPOINTED

Refrigeration Equipment Company Dealer For Ventura Home Conditioner

The Refrigeration Equipment company of Monroe, has recently been appointed local distributor for Ventura Home Conditioner, a system of home cooling by means of attic ventilation and using nature conditioned air.

"We are equipped to properly install and ventilate any type of home or building," said Mr. W. T. Clark, owner of Refrigeration Equipment company. "The Ventura method of cooling is easy and inexpensive to install and operates on a few pennies a day."

"After investigating thoroughly we concluded that the Ventura System was the finest money could buy and inasmuch as we wanted to handle only the best we made arrangements to become distributors for this territory and have spared no money to employ the very best ventilation specialists to plan and supervise all installations," said Mr. Clark.

The Refrigeration Equipment company invites the public to visit their display room located at 818 Jackson street and see the miniature home equipped with attic ventilation explaining just how the system works.

BLINDNESS DISCUSSED

LAKE PROVIDENCE La., April 17.—(Special)—"Prevention of Blindness" was the theme of a meeting held by the auxiliary of the Powell-Martin-Barrett post of the American Legion, on observance of a child welfare program. Dr. M. L. Lewis, of the bureau of parish health administration, delivered a talk on the subject "Conservation of Sight." Dr. J. B. Aymond director of the parish health unit, gave a talk on "Blindness at the Beginning of Life", and Mrs. Albert Surles spoke on "Education of George Matthews." One new member, Mrs. J. T. Shanks, was enrolled.

Slight colds which confine the sufferer to the house for a day or so are often a blessing in disguise since they afford a much-needed rest in these days of hustle and bustle.

COMPLETE AUTOMOBILE SERVICE
LEE-ROGERS CHEVROLET CO.
INCORPORATED
221-223 Walnut St.

NEW DEVICE USED TO TEST MOTORS

United Electric Service, Inc., Locates Trouble With Commentator

An instrument that is almost human in its ability to find the cause of trouble in automobile motors is in use at the United Electric Service, Inc., 306 North Third street.

The device is known as a commentator, and is said to be the only complete piece of automotive equipment that is really frank about the condition of an automobile motor. When operated by a competent service man this piece of equipment definitely proves whether each unit such as the coil, condenser, distributor, carburetor and other units are in correct adjustment for further dependable service or in need of adjustment.

The United Electric Service, Inc., frequently employs the commentator to give this dependable, quick and accurate service, and motorists who experience trouble with their automobiles are invited to visit the service department of this company where trained service men will gladly make the necessary tests free of charge.

The commentator saves time and money and assures better motor performance, officials of United Electric Service, Inc. declare.

HOME FURNITURE CO. FEATURES RUG SALE

The third week of the annual spring rug sale is now in progress at the Home Furniture company store, 501-11 DeSiard street, attracting considerable interest because of the exceptional values offered during the sale.

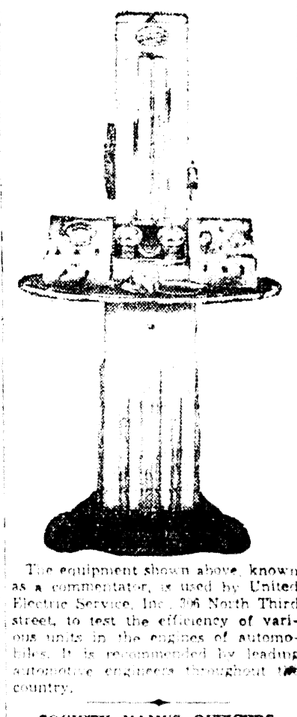
Featured by the Home Furniture company store are such fine all-wool Axminster rugs manufactured by Bromley, Home-Crest, Magee and other outstanding rug makers in the country.

The line ranges from the popular colonial floral patterns to the smartly modern designs. In fact a design to suit any room or decorative scheme may be purchased at the spring rug sale.

In the face of advancing prices the Home Furniture company offers all-wool Axminster rugs (till 9x12 size) as low as $29.95, and all rugs purchased during the sale may be had on the same convenient budget terms which is a featured sale policy of the popular furniture store.

Distributors for
WESTINGHOUSE
Commercial Refrigeration and Air-Conditioning
DURRETT HARDWARE & FURNITURE CO., Inc.
117 St. John Street
Phone 500

TESTING DEVICE



The equipment shown above, known as a commentator, is used by United Electric Service, Inc., 306 North Third street, to test the efficiency of various units in the engines of automobiles. It is recommended by leading automotive engineers throughout the country.

SOCIETY NAMES OFFICERS

HARRISONBURG La., April 17.—(Special)—The Mu Sigma society of the Harrisonburg High school has elected officers and appointed committees as follows: President, Carrye Dell Smith; vice-president, Glenn Grenillion, secretary, Ella Beasley; treasurer, Helen Andrews; sergeant-at-arms, Jessie Belle Reed; William Kenford, reporter, Ella Beasley; initiation committee, Helen Andrews, Willie Lee Purvis, Lee Dasher, Inez Taylor, Carrye Dell Smith; entertainment committee, Nora Beasley, Laverne Brown, Ella Mae Beasley, Carrye Dell Smith and Bessie Hall.

HYDRO-GAS PLANTS
For Heating Rural Homes at
E. R. KIPER HDW. AND SUPPLY CO.
116 DeSiard St.

Odom's Hardware
FISHING TACKLE, GUNS AND AMMUNITION
510 DeSiard St. Monroe, La.

W. J. RILEY PLUMBING & HEATING COMPANY
INCORPORATED
PLUMBING FIXTURES
HEATING MATERIALS
PIPE, VALVES AND FITTINGS
AIR CONDITIONING
STEAM, HOT WATER AND VACUUM HEATING SYSTEMS
COUNTRY WATER SYSTEMS
Plumbing and Heating Contractors
805 South Grand Street
P. O. Box 1552 Phone 2889
Monroe, Louisiana

JAMES MACHINE WORKS

1515 DeSiard Street Tel. 901
All Kinds Machinery Repairs
Electric and Acetylene Welding
DAY AND NIGHT SERVICE

FORD OWNERS IN ECONOMY CONTEST

Ouachita parish owners and drivers of Ford V-8 trucks and commercial cars will compete next Tuesday in a gasoline economy test. With $105.00 in prizes offered to the winners, according to announcement today by Milner-Fuller company, local Ford dealer.

The contest is scheduled to start at 10 a.m. next Tuesday at 6th street and Louisville avenue.

Each contestant will be given a half gallon of gasoline in a special container, and the test will be to determine which driver can go farthest on the half gallon of gasoline.

The owner of the winning truck will receive $30.00, and similar prizes will be awarded to the owners of the winning commercial cars, 60 horsepower and 85 horsepower. The three drivers, if they are not the owners, will receive five dollars each.

MULHEARN Funeral Home, Inc.
The Home of Dignified and Sympathetic Service
Phone 66

TREAT YOURSELF TO THE BEST
at
JOHNSON BROS. BARBER SHOPS
103 CATALPA ST.
809 DESIARD ST.

OUACHITA VALLEY FEED CO.
Feeds, Seeds, Fertilizer
Phone 1359
104 Cotton St. West Monroe, La.

MIDWAY?

Milner-Fuller, Inc.
Ford
Monroe, La.

ASK us about the NORGE
TEN-YEAR WARRANTY on the Refrigerating Mechanism
PASSMAN EQUIPMENT COMPANY
110 St. John St. Phone [illegible]

RUGS
Complete line of [illegible] rugs, full 9x12 size [illegible]
as low as $29.95
HOME FURNITURE CO.
501-11 DeSiard St. Phone 3010

SPECIALIZED AUTOMOTIVE SERVICE
Genuine Parts, Factory-Trained Men, Modern Equipment
UNITED ELECTRIC SERVICE, INC.
306 North Third Street
Phone 365

WALLPAPER
The Finest Selections at
SHERWIN-WILLIAMS CO.
109 Catalpa St. Phone 1515
"Paint Headquarters in Monroe"

PLEA TO IMPROVE COTTON QUALITY

President Of Texas Association Urges Selection Of Better Seed

(EDITOR'S NOTE: The following address was given before the annual convention of the Texas Cotton association in Galveston March 19, 1937, by Harmon Whittington, president of the association, in an effort to obtain cooperation of cotton planters to devote attention to better selection of seed as one of the most important problems before cotton producers today.)

By Harmon Whittington

I am going to say just a few words about another of our problems—a very important one, which we may be able to do something about.

I refer to the deterioration in the quality of Texas cotton. No one connected with the merchandising of cotton in Texas has to search his memory very far to recall that not very many years ago a Texas bill-of-lading brought a premium for the cotton it represented when compared to cotton of a corresponding grade and staple produced in other sections of the United States, and for that matter, the balance of the world. And, a bill-of-lading signed in Greenville, Paris, and a great many other Texas points commanded a still greater premium for the cotton it represented.

Spinners, the world over, bought Texas cotton knowing that they would get good spinnable cotton. The merchants of Texas took great pride in the product they distributed—they were proud to be handlers of quality Texas cotton. There was very little trouble about quality claims from abroad, because everyone who handled a bale of cotton from the farmer on up to the exporter handled it with care, and with a sense of responsibility that the Texas brand was upon it.

We all know this is not true today. Texas cotton has deteriorated badly, but, of course, in some sections this deterioration is much more pronounced than in others. With this deterioration in quality has come a certain amount of deterioration in our shipping standards, and the two things together certainly are not helping the prestige of Texas cotton. I do not mean to be critical of anyone, because we have probably done the best that we could with what we have had to work with. To my certain knowledge there are a great many mills in the world which formerly could not think of buying anything but Texas cotton who now prefer cotton from other sections of the south or of exotic growth.

While Texas has been deteriorating, other states experiencing the same condition, realized the situation, and went to work on an improvement program, with the result that the average length of staple produced in North and South Carolina, Georgia, Alabama and Louisiana has increased during the past five years.

Not only has the staple length in Texas been progressively deteriorating, but the decrease in lint yield per acre as well is astonishing. Here are the figures:

10-Year Average	Lint Yield Per Acre (Lbs.)
1870-79	211
1880-89	187
1890-99	188
1900-09	170
1910-19	156
1920-29	132
1930-34 (5 years)	128
1936	119

As a comparison, please note the yields in the above mentioned states last year:

North Carolina	305
South Carolina	279
Georgia	228
Alabama	234
Louisiana	265
Average for the United States	197.6

Some of this deterioration in quality and yield can be attributed to drouthy conditions, but we cannot lay the blame on nature, and overlook what the aforementioned figures indicate is the real cause, namely, the inferior quality of planting seed used.

Our geographical location forces us to export most of our cotton, as our freight rates to the southeastern mills are too high to be overcome unless we can produce kinds of cotton that are worth the difference in freight.

With our principal outlet being export, we have enough handicaps thrown in our way in the matter of the protective tariff, price pegging, etc. It seems to me we can only assume that we will have them with us always, although let us hope something will be worked out which will at least partially offset these handicaps, even if we have to do another "wrong" to right a "wrong," in adopting some measure like a "domestic allotment."

I don't think anyone can have much of an idea about what may happen, but something will happen eventually which will give Texas agriculture the justice it deserves; maybe not in the lifetime of some of us, but it will come. But, whether Texas produces 2,000,000 bales or 5,000,000 bales, and whether it is spun domestically or goes export, we all know that we must produce a quality product if we are going to meet the competition of other states and of other new producing countries.

When any of us buy anything for our personal use, or for our business, we try to get our money's worth, and you can be sure that a spinner is going to have the same feeling about the cotton he buys. Texas is fast losing her export markets. Every day we feel the encroachment of foreign growths.

Figures to date this season indicate that the world will consume probably 29,500,000 bales of all growths, an all time record, being almost 2,000,000 bales more than last year. Of this total, we will consume in this country about 7,600,000 bales, leaving 21,900,000 bales for the rest of the world. Of this the United States will supply about 5,000,000 bales.

In the season 1927-28 the world consumption was 25,442,000 bales, of which we consumed 6,834,000 bales, leaving 18,608,000 bales for the rest of the world, of which the United States supplied 9,041,000 bales. Looking at it from a percentage standpoint, this year American cotton will constitute about 42 per cent of the world consumption, compared to 62.39 per cent in 1927-28.

Some people (not many cotton merchants) still cling to the idea that foreign countries produce cotton of inferior quality, but the opposite is true. Most of the new cotton countries are producing cotton far superior to Texas cotton. In these new countries most of the planting seed is carefully selected, and distributed under government supervision. The state seed and plant board's figures show that 35 per cent of the certified seed produced in Texas last fall has been shipped to foreign countries for planting purposes. A few years ago foreign spinners would say that they preferred American cotton—and some may still say it, but I think the spinners who do, have been influenced by the lack of continuity of supply, and the lack of experience of exporters in some of the new countries in classing and shipping even-running grades and staples.

With increased production of cotton in these new countries the continuity of supply is assured, and, of course, the exporters are becoming more experienced in the technical and detail requirements of the business.

These new countries start off with a distinct advantage over us, because they are debtor nations, and thus are able to export their cotton in payment of their debts, and for fresh imports of manufactured goods.

What I have said is a picture of the situation as it exists today.

Most of us have grown up in the cotton business in Texas—put our lives into it. Now, are we going to sit idly by and see the cotton production, the lifeblood of the state deteriorate and our livelihoods pass away from us? Texas cannot get along without cotton—what will a vast majority of the people do without cotton production? Based on a population of 6,000,000, about 22 per cent of the population is directly dependent on cotton, and all the balance is dependent to some varying degree.

All of us have been too lax in our duty towards this great problem—but that is always the way—danger and sorrow are never realized until you meet them face to face. We now have to realize the great danger, and must do everything possible to assist in the restoration of Texas cotton to the place it formerly occupied. It seems now an insurmountable task, but it can be done; not all this year, but with a lot of hard work and cooperation on the part of different interested groups we should see results over a period of two or three years.

NORWAY CHRISTENS FIRST PRINCE IN 600 YEARS



The first prince born in Norway in 600 years lies in his mother's arms in the above picture, taken at the child's christening in the royal chapel at Oslo. Crown Princess Martha holds the tiny Harald, and on either side are his sisters Princesses Ragnhild and Astrid, who are second cousins to the British princesses Elizabeth and Margaret Rose. Standing are, left to right: Queen Maud of Norway (aunt of King George VI of Britain), Princess Margaretha of Denmark, Princess Ingeborg of Sweden, King Haakon VII of Norway, Prince Fleming of Denmark, Crown Prince Olav of Norway, Prince Carl of Sweden and Prince George of Denmark. King Haakon is a Dane, elected King of Norway in 1905.

YOU SAVE CONTINUALLY

because it operates in

SILENCE!



SERVEL

ELECTROLUX

has no moving parts

This simplicity means:

- MORE YEARS OF DEPENDABLE SERVICE
- NO MOVING PARTS TO WEAR
- PERMANENT SILENCE
- SAME LOW OPERATING COST
- CONSTANT, PERFECT FOOD PROTECTION
- SAVINGS THAT PAY FOR IT

And you get as well:

Every Modern Convenience
Streamlined Beauty of Design
Extra Roominess
Greater Ice Cube Capacity

See this modern GAS refrigerator at our showrooms

OPERATES BY GAS, KEROSENE, ELECTRICITY

WHEN you see the new 1937 Servel Electrolux, here's something to remember! This is the refrigerator that a million happy families say is the biggest money-saver of them all. And this year it brings you even greater economy and convenience. Be sure to note its extra spaciousness, its wealth of time- and labor-saving features, its smart modern beauty. But *even more* important are the advantages you *cannot* see—advantages which result from the silent, different operation of Servel Electrolux. A tiny gas flame takes the place of all moving, wearing parts. This assures you of longer, more satisfying service . . . worthwhile savings year after year! Stop in today and get the whole story!

Tune in "March of Time" every Thursday night at 9:30 o'clock, over the Columbia network. Presented by the makers of SERVEL ELECTROLUX GAS and KEROSENE REFRIGERATORS.

WEST CARROLL HARDWARE

OAK GROVE, LA.

The World's Latest Market News

COTTON

New Orleans

NEW ORLEANS, April 17.—(AP)—The trend was reversed today on the cotton market here and prices moved ahead fifty cents to nearly a dollar a bale to close the week on the upturn.

Most of the buying appeared to be short covering for over the week-end by those wishing to take profits on the $3 a bale decline of the week.

Some new long lines were put out because of an exceptionally favorable response from Liverpool market this morning.

The English market cabled that the opinion there was the current break in commodity prices was too rapid and a good trade and speculative demand had entered the market there.

Like usually astute industry traders sent heavy buying orders into Liverpool from Bombay.

The domestic situation showed little change, and news was bearish, if any thing. The weather began to approximate normal in most of the belt and planting was making rapid progress.

One report from northeast Louisiana said that in an effort to make up for a late start farmers were planting night and day, using search lights for night field work. Planting had been delayed there by backwaters from the recent Mississippi river high water.

May closed at New Orleans at 13.25, July at 13.25, Oct. at 13.01 and Dec. at 13.07. While up good sized amounts from yesterday's close, the market was off $1.25 to nearly $3.50 a bale on the week.

Exports today were 19,288 bales.

Cotton futures closed steady at net advances of 11 to 18 points.

	Open	High	Low	Close
May	13.28	13.31	13.21	13.25
July	13.22	13.30	13.20	13.25-26
Oct.	12.97	13.05	12.92	13.01
Dec.	13.02	13.09	12.98	13.07
Jan.	13.04	13.10	13.04	13.10
March	13.07	13.14	13.07	13.14

ORLEANS SPOT COTTON

NEW ORLEANS, April 17.—(AP)—Spot cotton closed steady, 11 points up. Sales 436; low middling 12.25; middling 13.65; good middling 14.20; receipts 3,318; stock 438,004.

AVERAGE MIDDLING PRICE

NEW ORLEANS, April 17.—(AP)—The average price of middling cotton today at ten southern spot markets was 13.63 cents a pound; average for the past thirty days 14.43 cents a pound.

New York

NEW YORK, April 17.—(AP)—Cotton recovered from the sharp decline of Friday as foreign markets rallied and trade replacements and some commission house buying developed. July rose from 13.25 to 13.37 and closed at 13.82 with final prices 15 to 19 points higher.

Cotton futures closed steady, 15 to 19 higher.

	Open	High	Low	Last
May	13.34	13.44	13.34	13.39
July	13.26	13.37	13.25	13.32-33
Oct.	13.00	13.09	12.96	13.07-08
Dec.	12.95	13.01	12.89	13.00-01
Jan.	12.91	13.03	12.91	13.02-03
March	12.96	13.08	12.95	13.07

Spot steady; middling 13.99.

Liverpool

LIVERPOOL, April 17.—(AP)—Cotton, 6,000 bales, including 5,700 American. Moderate business in spot; prices one point higher. Quotations in pence: American strict good middling 8.33; good middling 8.03; strict middling 7.73; middling 7.48; strict low middling 7.23; low middling 6.73; strict good ordinary 6.23; good ordinary 5.83. Futures closed steady. March 7.30; July 7.35; Oct. 7.29; Dec. 7.23; Jan. 7.25; March 7.25.

Cottonseed Oil

New Orleans

NEW ORLEANS, April 17.—(AP)—Cottonseed oil closed steady. Prime summer yellow 10.20-40; prime crude nominal. May 9.60b; July 9.66b; Sept. 9.71b; Oct. 9.72b.

B—Bid.

New York

NEW YORK, April 17.—(AP)—Bleachable cottonseed oil futures closed steady. May 10.04; July 10.17-18; Sept. 10.19; Oct. 10.04; Sales 2.03 contracts including 26 switches.

Sugar

NEW YORK, April 17.—(AP)—There was a sharp break in the No. 4 sugar contracts today. Prices at the outset showed declines of 3 to 9 points under heavy liquidation encouraged by weakness in London and unfavorable reports from the sugar conference.

Stop orders were uncovered, sending July contracts off to 1.13 and September to 1.14 1-2 or 8 to 9 points net lower. Convering developed on the setback and there were partial recoveries from the lowest although final prices were still 5 to 7 1-2 points net lower. Sales 50,250 tons.

The No. 3 contract, however, held steady. After advancing 2 to 5 points on trade covering there were reactions under realizing with the market closing 1 point lower for the spot month and unchanged to 3 higher on later positions with sales of 7,850 tons.

FOUR INJURED IN SANDWICH SHOP ROW

Four persons, two women and two men, were hurt in a fight which took place Saturday morning at 2 o'clock at a sandwich shop located on the corner of Grammont and Sixth streets, in which glasses were said to have been used as weapons.

The persons involved were Irene Fleming, Bernice Bamberg, Joe Cascio and C. Cascio, who were taken in an ambulance to St. Francis sanitarium for treatment and later arrested and charged with fighting. They were released after each had posted a $25 cash bond.

The fight is reported to have started when the two Cascios, who are brothers, resented certain remarks made by the women. Although painfully hurt as a result of the fight, none was seriously injured.

HARD LUCK SEEMS TO FOLLOW THIS FAMILY

LAKE PROVIDENCE, La., April 17.—(Special)—Hard luck in the form of broken bones seems hot on the trail of Mrs. J. S. Guenard and her only sister, Mrs. Nita Byerly, members of one of the oldest and most prominent families of Lake Providence.

Mrs. Guenard, who is in her seventies, slipped and fell while hanging out a towel on the back porch of her home, and fractured her hip. She is now a patient at Martin's infirmary at Vicksburg.

Several years ago Mrs. Guenard fell and broke her arm. A few weeks later Mrs. Byerly fell and broke her arm.

Several weeks ago Mrs. Byerly fell down the steps at her home and broke her leg, and the cast had just been taken off when Mrs. Guenard fell and broke her hip.

NEW YORK STOCKS

By Victor Eubank

NEW YORK, April 17.—(AP)—Mild support appeared for leading stocks in today's market and a number of specialties pushed up substantially.

Dealings were exceptionally quiet, even for a Saturday, and numerous issues held to a restricted area throughout the session. There was an assortment of losers at the close.

Tending to promote a slightly better feeling toward the list was a moderate comeback in some major communities which suffered a world-wide crash yesterday on European peace moves and rumors of an arms conference among the powers in the near future.

Bolstering stock favorites also were brighter earnings statements and favorable dividend actions.

Coppers, leading Friday's slow retreat, drifted to still lower levels.

Transfers were around 450,000 shares.

Many traders remained in neutral territory pending transmission of the president's budget message to congress next week.

Predictions the chief executive will stress "economy" in his advice to the lawmakers helped to lift U. S. government securities in the bond department. Corporation loans were uneven.

Buoyed by further business optimism, Certain-teed, International Printing Ink and Mead Corp. got up 2 points or so each, the latter two at new peaks for the year.

Dome Mines rallied when directors declared extra disbursement to stockholders of $2 a share. Armour was comparatively lively on the upside on the lifting of this company's dividend.

Others displaying improvement most of the time included Loew's, U. S. Industrial Alcohol, Bulova Watch, N. Y. Central, Allied Chemical, American Can, du Pont, Chrysler, Graham-Paige, Boeing, Plymouth Oil and Shell Union Oil.

Narrow to off as much as a point or more were Anaconda, Kennecott, American Smelting, Seaboard Oil, General Electric, Cerro de Pasco, General Motors, Chrysler, U. S. Steel, Bethlehem, Goodrich, U. S. Rubber, Sears Roebuck, Great Northern, Southern Railway, Lone Star Cement, Canada Dry, Revere Copper and Consolidated Edison.

Followers of the oils apparently were somewhat confused by the Oklahoma ultimatum threatening a severance tax on petroleum unless prices are advanced "immediately." While it was thought this will hasten a general rise in crude, some observers expressed the opinion artificial pressure would not be healthy in the long run.

Automotive stocks were studied in view of conjectures regarding a possible boost in car prices this fall. Some quarters suggested a raise was unlikely if a sufficient volume of business develops, as anticipated, to absorb strike losses, higher wages and greater steel costs.

(FINAL QUOTATIONS)

Adams Express	18⅜
Air Reduction	74½
Alleghany Company	4¼
Allied Chemical & Dye	242
Allied Stores	17⅞
Allis Chalmers Mfg	68
American Can	104
American Car & Foundry	60
American & Foreign Power	10¼
American Hide & Leather	9⅛
American Ice	33¼
American Locomotive	50½
American Metal	57
American Power & Light	11
American Rad & St S	23⅞
American Rolling Mill	37
American Smelter	90⅜
American Snuff	60
American Steel Fenders	57⅜
American Tel & Tel	167⅜
American Tobacco B	83½
American Water Works	21¼
American Woolen	23⅞
American Woolen pf	69
Anaconda Copper	55½
Armour Illinois	12⅛
Atchison T & S F	81½
Atlantic Coast Line	48
Atlantic Refining	33½
Auburn Automobile	30½
Aviation Corporation	8¼
Baldwin Locomotive	8⅜
Baltimore & Ohio	35⅜
Barnsdall A	31⅝
Beatrice Cr	26¼
Bendix Aviation	24
Benef Ind Ln	20⅞
Bethlehem Steel	89⅝
Boeing Airplane	40
Borden Milk	26¾
Briggs Manufacturing	46
Brooklyn Man T	35¾
Bucyrus Erie	19⅝
Budd Manufacturing	10½
Budd Wheel	9½
Calumet & Hecla	14½
Canada Dry Ginger Ale	33
Canadian Pacific	14⅛
Caterpillar Tractor	89½
Celanese Company	37⅛
Cerro De Pasco	71⅛
Certain-teed Roofing	19¾
Chesapeake & Ohio	61
Chicago Great Western	2
Chi M St P & P	2½
Chrysler Corporation	115⅞
Colgate Palm	22¼
Collins & Aikman	58¼
Columbia Gas & Electric	14⅝
Commercial Credit	59⅜
Commercial Solvent	16⅜
Commonwealth & Southern	2⅞
Consolidated Edison	39
Consolidated Oil	16⅜
Consolidated Text	⅞
Container Corporation	35¼
Continental Bank B	3⅞
Continental Can	56¾
Continental Insurance	37⅞
Continental Motor	2⅞
Continental Oil Delaware	46⅞
Corn Products	63
Coty Company	8¾
Crown Zellerbach	24¼
Crucible Steel	69½
Cuban-American Sugar	10¾
Curtiss Wright	6⅜
Curtiss Wright A	19¼
Deere & Company	128⅛
Delaware Lack & W	19⅝
Distillers Corporation-Seagrams	24
Dome Mines	42¾
Douglas Aircraft	56½
Du Pont De Nemours	157
Electric Auto Lite	38⅛
Electric Power & Light	2⅛
Endicott Johnson	56¾
Erie Railroad	19½
Evans Products	30⅜
Firestone Tire & Rubber	36½
Foster Wheeler	48⅜
Freeport Sulphur	28
General Electric	54⅜
General Foods	41⅜
General Gas & Electric A	2⅝
General Motors	59
General Real & Ut	4⅛
Gillette Safety Razor	16⅞
Gimbel Brothers	25⅜
Glidden Company	45⅞
Goodrich B F	45⅛
Goodyear Tire & Rubber	41⅜
Great Northern Iron Ore ctf	24⅜
Great Northern Railway pf	51
Great Western Sugar	36⅛
Hecker Products	13⅜
Houd-Her B	22¼
Houston Oil	½
Hudson Motor	20¼
Illinois Central	32¼
Industrial Rayon	44
Inspirational Copper	24
Interlake Ir	22⅜
International Bushing Machine	164
International Harvester	105½
International Hydro Electric A	13
International Mer Mar	12½
International Nickel Can	62⅞
International P & P A	23
International P & P A pf	115¾
International Tel & Tel	12⅝
Johns Manville	131
Kennecott Copper	56¾
Kresge S S	25
Kroger Grocery	22½
Lambert Company	21⅝
Lehigh Port C	41⅜
Lehigh Valley Railroad	13¼
Libbey-Owens-Ford Glass	69
Liggett & Myers B	98
Loew's Theater	84⅜
Lone Star Cem	61
Long Bell A	8⅝
Lorillard P	22⅞
Louisville & Nashville	89
Mack Trucks	52¾
Macy R H	49½
Marine Midl	11½
Marshall Field	26
Masonite Company	61½
Math Alkali	36½
McKesson & Robbins	14⅝
Mengel Company	14⅞
Miami Copper	15⅛
Mid-Cont Petroleum	32
Minn Mol Imp	14¼
Missouri Kansas & Texas	8⅛
Missouri Kansas & Texas pf	28½
Missouri Pacific	5⅛
Montgomery Ward	59¾
Mother Lode	2
Motor Wheel	22
Murray Corporation	16¼
Nash-Kelvinator	21⅝
National Biscuit	28⅞
National Cash Register	33⅞
National Dairy Products	24⅜
National Distillers	32⅝
National Power & Light	10⅞
National Steel	88½
National Supply	98¾
Natomas Company	11
Newport Industries	3
New York Central	49
N Y N H & H	7½
North American Aviation	13¼
North American	26⅛
Northern Pacific	32¾
Ohio Oil	21¾
Omnibus Company	19½
Otis Steel	19½
Owens-Illinois Glass	178
Pacific Gas & Electric	32⅜
Packard Motor	10¾
Paramount Pictures	25
Park Utah	5⅜
Patino Min	17¾
Penney J C	98
Pennsylvania Railroad	45⅛
Peoples Glass & C	51¼
Phelps Dodge	51¾
Philip Morris	72¾
Phillips Petroleum	57⅛
Pittsburgh Screw & Bolt	17⅛
Plymouth Oil	28⅛
Proctor & Gamble	63½
Public Service New Jersey	44
Pullman Company	60
Pure Oil	21⅛
Purity Baker	18⅞
Radio Corporation	10⅛
Radio Keith O	9⅞
Remington Rand	23½
Reo Motor	7½
Republic Steel	41⅞
Reynolds Tobacco B	51¾
Safeway Stores	39½
St Joseph Lead	55
St Louis & San Francisco	3⅞
Seaboard Air Line	1⅝
Seaboard Oil	49¼
Sears Roebuck	89½
Servel Company	29
Shell Union	31½
Silver King Coalit	1⅜
Simmons Company	52
Skelly Oil	37½
Socony Vacuum	19½
Southern Pacific	57⅝
Southern Railway	38⅜
Sparks Withing	7
Sperry Corporation	19⅜
Standard Brands	14½
Standard Gas & Electric pf	26
Standard Oil California	46⅞
Standard Oil Indiana	46⅞
Standard Oil New Jersey	68⅜
Stone & Webster	23
Studebaker Corporation	16¼
Superior Oil	64
Swift & Company	25⅞
Tennessee Corporation	13⅜
Texas Corporation	62⅝
Texas Gulf Sulphur	39⅞
Texas Pacific C & O	15⅜
Texas Pacific Land & Trust	127⅞
Thompson Star	7
Tide-Wat As	19¼
Timk-Det Ax	23½
Timpken Roller Bearing	83
Trans-America	15⅞
Tri-Cont Corp	9¼
Twentieth Century-Fox Film	39½
Union Carbide	99½
United Air Lines	18¼
United Aircraft Corporation	28½
United Corporation	5⅞
United Drug	13¾
United Fruit	84
United Gas Imp	13⅞
United States Gypsum	116
United States Industrial Alcohol	40⅛
United States Rubber	62⅜
United States Steel	116⅞
United Stores A	6
Vanadium Company	32½
Wabash Railway	7⅞
Walworth Company	16⅛
Warner Pictures	15
Warren Brothers	10⅜
Western Union Telegraph	70½
Westinghouse Air	48⅝
Westinghouse El & M	139¼
White Motor	28
Wilson & Company	10⅛
Woolworth F W	52
Wrigley Jr	70
Yellow Truck & Coach	31⅛
Youngstown Sheet & Tube	88⅞
Zenith Radio	35¾

Foreign Exchange

NEW YORK, April 17.—(AP)—Foreign exchange easy; Great Britain in dollars, others in cents. Great Britain demand, 4.91 13-16; cables, 4.91 13-16; 60 day bills, 4.90 15-16; France demand, 4.47; cables, 4.47; Italy demand, 5.26 1-4; cables, 5.26 1-4.

Demands: Belgium, 16.85; Germany free, 40.21, registered 19.85, travel 23.65; Holland, 54.76; Norway, 24.70; Sweden, 25.31; Denmark, 21.91; Finland, 2.17; Switzerland, 22.83; Spain, unquoted; Portugal, 4.47; Greece, 90 1-2; Poland, 19.00; Czechoslovakia, 3.48 3-4; Jugoslavia, 2.34; Austria, 18.70N; Hungary, 19.80; Rumania, .75; Argentine, 32.70N; Brazil, 8.80 1-4N; Tokyo, 28.68; Shanghai, 29.86; Hongkong, 30.56; Mexico City, 27.85. Montreal in New York, 100.12 1-2; New York in Montreal; 99.87 1-2.

N—Nominal.

Poultry

CHICAGO, April 17.—(AP)—Poultry, live, 10 trucks, easy; hens over 5 lbs., 18, 5 lbs. and less 19 1-2; Leghorn hens 16 1-2; fryers colored 23, White Rock 24, Plymouth Rock 26; broilers colored 23, Plymouth and White Rock 24, barebacks 19-21, Leghorn 21; roosters 13, Leghorn roosters 12; turkeys, hens 20, toms 16, No. 2 turkeys 15; ducks 4 1-2 lbs., up white and colored 17, small white and colored 15; geese 12.

Butter And Eggs

CHICAGO, April 17.—(AP)—Butter, 9,311, weaker; creamery-specials (93 score) 31 1-4 to 3-4; extra (92) 30 3-4; extra firsts (90-91) 30 1-4 to 1-2; firsts (88-89) 29 1-2 to 30; standards (90 centralized carlots) 30 3-4. Eggs, 31,816, unsettled; extra firsts local 22 1-4 cars 22 1-2; fresh graded firsts local 21 1-2, cars 22; current receipts 20 3-4; storage packed extras 23 1-2, storage packed firsts 23 1-4.

MARKETS AT A GLANCE

NEW YORK, April 17.—(AP)—Stocks irregular; coppers, steels off as specialties advance. Bonds mixed; U. S. governments improve. Curb narrow; fractional losses in some leaders. Foreign exchange soft; sterling, franc ease. Cotton higher; trade and Wall Street buying. Sugar improved; steady spot. Coffee easier; European selling.

CHICAGO: Wheat strong; better export demand. Corn strong; short covering. Cafile nominally steady. Hogs nominally steady; top 10.30.

CHICAGO GRAIN

CHICAGO, April 17.—(AP)—Domestic wheat prices rallied strongly early today with gains of more than a cent a bushel.

Opening 1-2 lower to 1-2 higher, July 1.17 5-8 to 1.18, May 1.29 3-4 to 1.30 1-4, wheat later advanced. Corn started 1-4 off to 3-4 up, May 1.22 to 1.22 1-2, July 1.13 1-2 to 1.14, and later rose further.

May corn shot up 3 7-8 cents at one stage, within 1-8 of the day's limit.

Wheat closed 7-8 - 2 3-8 cents higher, May 1.30 3-4 - 7-8, July 1.19 3-4 - 7-8, and corn was 1 to 3 5-8 higher, May new 1.25 3-4 - 7-8, July new 1.16 5-8 - 3-4.

	Open	High	Low	Close
WHEAT—				
May	1.29¾-30¼	1.31	1.29	1.30¾-7/8
July	1.17-18⅜	1.20⅛	1.17⅜	1.19¾-7/8
Sep.	1.14-1.15½	1.17⅜	1.14⅞	1.17¼-⅝
CORN—				
May new	1.22¼-½	1.26¼	1.22	1.25¾-7/8
May old	1.23	1.23⅜	1.23	1.23⅛
July new	1.13½-¼	1.17	1.13½	1.16⅝-¾
July old	1.11⅛	1.13½	1.11¼	1.13½
Sep.	1.05¾-½	1.08¼	1.05¼	1.07¾-08
OATS—				
May	.48-48½	.49	.48	.48⅞-49
July	.45-45⅛	.45¾	.44⅞	.45⅝-¾
Sep.	.41⅞-42	.42⅜	.41½	.42¼-⅜
SOY BEANS—				
May	1.75½	1.76	1.75¼	1.76
July				1.71
RYE—				
May	1.09½	1.10¼	1.07¼	1.08⅛-½
July	1.02½	1.04	1.02½	1.03¾
Sep.	.93½	.95½	.93½	.95¼
BARLEY—				
May				.75
LARD—				
May	11.30-35	11.42	11.30	11.40
July	11.60-62	11.72	11.60	11.70
Sep.	11.85-95	12.00	11.85	12.00
Oct.	11.85-95	12.02	11.85	12.02
BELLIES—				
May				15.65
July				16.02

Livestock

CHICAGO, April 17.—(AP)—U. S. Dept. Agr.)—Hogs 7,000 including 6,500 directs; practically no trading because of meager supply; market nominally steady, quotable top 10.30; compared week ago, good and choice 160-300 lbs. 10-15 higher; good pigs and medium grade light and mediumweight butchers 25-35 higher.

Cattle receipts 100; calves receipts 100; compared Friday last week: three or four-way steer market, firm, good to near choice medium weights and heavies 25-40 lower, extremely uneven; vealers 50 up; largely shortfed steer run; extreme top fed steers 16.60, a new high in seven years and highest for April since 1919; only one other load above 15.05 and little above 13.50.

Sheep, receipts 2,500, including 1,200 directs; for week ending Friday 10,300 directs. Compared Friday last week; fat lambs 50-75 higher, sheep steady; week's lamb top 13.00, highest since March 17, week's bulk medium to choice kinds 12.25-13.00; good early fall shorns 11.50; wooled native ewes 6.00-6.50, shorn 5.00 down.

Potatoes

CHICAGO, April 17.—(AP)—(U. S. Dept. Agr.)—Potatoes, 55, on track 175, total U. S. shipments 846; old stock, Idaho Russets steady, demand fair, other stock slightly weaker; demand slow; supplies rather light; sacked per cwt. Idaho Russet Burbanks U. S. No. 1, 2.65-75; U. S. No. 2 2.35; Maine Green Mountains U. S. No. 1, 2.35; Wisconsin Round Whites U. S. No. 1, few sales 2.00-10; Michigan Green Mountains U. S. No. 1, 2.25; Minnesota Cobblers U. S. No. 1, and partly graded 1.90; North Dakota Early Ohios U. S. No. 1, and partly graded 2.75. New stock weak, supplies liberal, demand slow; track sales sacked cwt.; Texas bliss Triumphs U. S. No. 1, 3.65-85.

Daily Livestock Markets

(By C. I. Stafford & Sons Packing Co.)

Hog market steady, top 8.90. Common woods pigs 3.00 to 4.00. Good and choice corn fed hogs weighing 100 to 120 lbs. 5.50 to 6.25, 130 to 150 lbs. 6.50 to 7.50, 160 to 180 lbs. 7.75 to 8.50, 180 to 230 lbs. 8.75 to 8.90, 230 lbs. 8.25 to 8.75. Sows 6.75 to 8.25. Medium grades 50 cents less. Soft and oily kinds discounted one to two dollars per hundred.

Cattle market steady. Good corn fed steers and heifers 6.00 to 7.00. Fair to good 4.50 to 6.00. Common kinds 3.25 to 4.00. Good cows 3.75 to 4.50. Cutters 3.00 to 3.25. Canners 2.50 to 3.00. Good bulls 4.50 to 5.00, medium grades 3.25 to 4.00.

Calves—Calf market opened steady, top 8.25. Good and choice veals 8.00 to 8.25. Fair to good 3.75 to 5.25. Canner calves 3.25 to 4.25.

The tea plant grows to a height of 30 feet in its native state. It is an evergreen tree, which bears long narrow, leathery leaves and beautiful white or rose tinted flowers, followed by woody capsules containing three round seeds each.

DAILY COTTON TABLE

Port movement:	Mdlg.	Rects.	Exports	Sales	Stock
New Orleans	13.65	3,318	6,545	436	438,004
Galveston	13.53	706	4,465	14	482,132
Mobile	13.63	457	6,727	355	64,445
Savannah	14.02	181	.....	120	152,244
Charleston	.....	.....	.....	.....	29,489
Wilmington	.....	6	.....	.....	19,547
Norfolk	14.00	14	.....	5	27,937
Baltimore	.....	.....	.....	.....	1,225
New York	13.99	.....	.....	.....	100
Boston	.....	18	.....	.....	4,345
Houston	13.55	523	1,551	430	320,501
Corpus Christi	.....	.....	.....	.....	36,331
Total Saturday	.....	5,223	19,288	1,360	1,676,823
Total for season	.....	6,375,893	4,872,800		

Interior movement:	Mdlg.	Rects.	Shpmnts.	Sales	Stock
Memphis	13.30	2,223	4,902	444	445,608
Augusta	14.07	251	451	8	93,927
St. Louis	.....	993	924	.....	3,662
Little Rock	13.25	89	936	145	80,740
Fort Worth	13.29	.....	.....	.....	.....
Dallas	13.29	.....	.....	31	.....
Montgomery	13.65	.....	.....	.....	.....
Atlanta	14.40	.....	.....	.....	.....
Total Saturday	.....	3,561	6,313	628	631,980

PLEA TO IMPROVE COTTON QUALITY

President Of Texas Association Urges Selection Of Better Seed

(EDITOR'S NOTE: The following address was given before the annual convention of the Texas Cotton association in Galveston March 19, 1937, by Harmon Whittington, president of the association, in an effort to obtain cooperation of cotton planters to devote attention to better selection of seed as one of the most important problems before cotton producers today.)

By Harmon Whittington

I am going to say just a few words about another of our problems—a very important one, which we may be able to do something about.

I refer to the deterioration in the quality of Texas cotton. No one connected with the merchandising of cotton in Texas has to search his memory very far to recall that not very many years ago a Texas bill-of-lading brought a premium for the cotton it represented when compared to cotton of a corresponding grade and staple produced in other sections of the United States, and for that matter, the balance of the world. And, a bill-of-lading signed in Greenville, Paris, and a great many other Texas points commanded a still greater premium for the cotton it represented.

Spinners, the world over, bought Texas cotton knowing that they would get good spinnable cotton. The merchants of Texas took great pride in the product they distributed—they were proud to be handlers of quality Texas cotton. There was very little trouble about quality claims from abroad, because everyone who handled a bale of cotton from the farmer on up to the exporter handled it with care, and with a sense of responsibility that the Texas brand was upon it.

We all know this is not true today. Texas cotton has deteriorated badly, but, of course, in some sections this deterioration is much more pronounced than in others. With this deterioration in quality has come a certain amount of deterioration in our shipping standards, and the two things together certainly are not helping the prestige of Texas cotton. I do not mean to be critical of anyone, because we have probably done the best that we could with what we have had to work with. To my certain knowledge there are a great many mills in the world which formerly could not think of buying anything but Texas cotton who now prefer cotton from other sections of the south or of exotic growth.

While Texas has been deteriorating, other states experiencing the same condition, realized the situation, and went to work on an improvement program, with the result that the average length of staple produced in North and South Carolina, Georgia, Alabama and Louisiana has increased during the past five years.

Not only has the staple length in Texas been progressively deteriorating, but the decrease in lint yield per acre as well is astonishing. Here are the figures:

10-Year Average	Lint Yield Per Acre (Lbs.)
1870-79	211
1880-89	187
1890-99	188
1900-09	170
1910-19	156
1920-29	132
1930-34 (5 years)	128
1936	119

As a comparison, please note the yields in the above mentioned states last year:

North Carolina	305
South Carolina	279
Georgia	228
Alabama	234
Louisiana	265
Average for the United States	197.6

Some of this deterioration in quality and yield can be attributed to drouthy conditions, but we cannot lay the blame on nature, and overlook what the aforementioned figures indicate is the real cause, namely, the inferior quality of planting seed used.

Our geographical location forces us to export most of our cotton, as our freight rates to the southeastern mills are too high to be overcome unless we can produce kinds of cotton that are worth the difference in freight.

With our principal outlet being export, we have enough handicaps thrown in our way in the matter of the protective tariff, price pegging, etc. It seems to me we can only assume that we will have them with us always, although let us hope something will be worked out which will at least partially offset these handicaps, even if we have to do another "wrong" to right a "wrong," in adopting some measure like a "domestic allotment."

I don't think anyone can have much of an idea about what may happen, but something will happen eventually which will give Texas agriculture the justice it deserves; maybe not in the lifetime of some of us, but it will come. But, whether Texas produces 2,000,000 bales or 5,000,000 bales, and whether it is spun domestically or goes export, we all know that we must produce a quality product if we are going to meet the competition of other states and of other new producing countries.

When any of us buy anything for our personal use, or for our business, we try to get our money's worth, and you can be sure that a spinner is going to have the same feeling about the cotton he buys. Texas is fast losing her export markets. Every day we feel the encroachment of foreign growths.

Figures to date this season indicate that the world will consume probably 29,500,000 bales of all growths, an all time record, being almost 2,000,000 bales more than last year. Of this total, we will consume in this country about 7,600,000 bales, leaving 21,900,000 bales for the rest of the world. Of this the United States will supply about 5,000,000 bales.

In the season 1927-28 the world consumption was 25,442,000 bales, of which we consumed 6,834,000 bales, leaving 18,608,000 bales for the rest of the world, of which the United States supplied 9,041,000 bales. Looking at it from a percentage standpoint, this year American cotton will constitute about 42 per cent of the world consumption, compared to 62.39 per cent in 1927-28.

Some people (not many cotton merchants) still cling to the idea that foreign countries produce cotton of inferior quality, but the opposite is true. Most of the new cotton countries are producing cotton far superior to Texas cotton. In these new countries most of the planting seed is carefully selected, and distributed under government supervision. The state seed and plant board's figures show that 35 per cent of the certified seed produced in Texas last fall has been shipped to foreign countries for planting purposes. A few years ago foreign spinners would say that they preferred American cotton—and some may still say it, but I think the spinners who do, have been influenced by the lack of continuity of supply, and the lack of experience of exporters in some of the new countries in classing and shipping even-running grades and staples.

With increased production of cotton in these new countries the continuity of supply is assured, and, of course, the exporters are becoming more experienced in the technical and detail requirements of the business.

These new countries start off with a distinct advantage over us, because they are debtor nations, and thus are able to export their cotton in payment of their debts, and for fresh imports of manufactured goods.

What I have said is a picture of the situation as it exists today.

Most of us have grown up in the cotton business in Texas—put our lives into it. Now, are we going to sit idly by and see the cotton production, the lifeblood of the state deteriorate and our livelihoods pass away from us? Texas cannot get along without cotton—what will a vast majority of the people do without cotton production? Based on a population of 6,000,000, about 22 per cent of the population is directly dependent on cotton, and all the balance is dependent to some varying degree.

All of us have been too lax in our duty towards this great problem—but that is always the way—danger and sorrow are never realized until you meet them face to face. We now have to realize the great danger, and must do everything possible to assist in the restoration of Texas cotton to the place it formerly occupied. It seems now an insurmountable task, but it can be done; not all this year, but with a lot of hard work and cooperation on the part of different interested groups we should see results over a period of two or three years.

NORWAY CHRISTENS FIRST PRINCE IN 600 YEARS



The first prince born in Norway in 600 years lies in his mother's arms in the above picture, taken at the child's christening in the royal chapel at Oslo. Crown Princess Martha holds the tiny Harald, and on either side are his sisters Princesses Ragnhild and Astrid, who are second cousins to the British princesses Elizabeth and Margaret Rose. Standing are, left to right: Queen Maud of Norway (aunt of King George VI of Britain), Princess Margaretha of Denmark, Princess Ingeborg of Sweden, King Haakon VII of Norway, Prince Fleming of Denmark, Crown Prince Olav of Norway, Prince Carl of Sweden and Prince George of Denmark. King Haakon is a Dane, elected King of Norway in 1905.

YOU SAVE CONTINUALLY

because it operates in

SILENCE!



SERVEL

ELECTROLUX

has no moving parts

This simplicity means:

- MORE YEARS OF DEPENDABLE SERVICE
- NO MOVING PARTS TO WEAR
- PERMANENT SILENCE
- SAME LOW OPERATING COST
- CONSTANT, PERFECT FOOD PROTECTION
- SAVINGS THAT PAY FOR IT

And you get as well:

Every Modern Convenience
Streamlined Beauty of Design
Extra Roominess
Greater Ice Cube Capacity

WHEN you see the new 1937 Servel Electrolux, here's something to remember! This is the refrigerator that a million happy families say is the biggest money-saver of them all. And this year it brings you even greater economy and convenience. Be sure to note its extra spaciousness, its wealth of time- and labor-saving features, its smart modern beauty. But *even more* important are the advantages you *cannot* see—advantages which result from the silent, different operation of Servel Electrolux. A tiny gas flame takes the place of all moving, wearing parts. This assures you of longer, more satisfying service . . . worthwhile savings year after year! Stop in today and get the whole story!

See this modern GAS refrigerator at our showrooms

OPERATES BY GAS, KEROSENE, ELECTRICITY

Tune in "March of Time" every Thursday night at 9:30 o'clock, over the Columbia network. Presented by the makers of SERVEL ELECTROLUX GAS and KEROSENE REFRIGERATORS.

WEST CARROLL HARDWARE

OAK GROVE, LA.

The World's Latest Market News

COTTON

New Orleans

NEW ORLEANS, April 17.—(AP)—The trend was reversed today on the cotton market here and prices moved ahead fifty cents to nearly a dollar a bale to close the week on the upturn.

Most of the buying appeared to be short covering for over the week-end by those wishing to take profits on the $3 a bale decline of the week.

Some new long lines were put out because of an exceptionally favorable response from Liverpool market this morning.

The English market cabled that the opinion there was the current break in commodity prices was too rapid and a good trade and speculative demand had entered the market there.

Like usually astute industry traders sent heavy buying orders into Liverpool from Bombay.

The domestic situation showed little change, and news was bearish, if any thing. The weather began to approximate normal in most of the belt and planting was making rapid progress.

One report from northeast Louisiana said that in an effort to make up for a late start farmers were planting night and day, using search lights for night field work. Planting had been delayed there by backwaters from the recent Mississippi river high water.

May closed at New Orleans at 13.25, July at 13.25, Oct. at 13.01 and Dec. at 13.07. While up good sized amounts from yesterday's close, the market was off $1.25 to nearly $3.00 a bale on the week.

Exports today were 19,288 bales.

Cotton futures closed steady at net advances of 11 to 18 points.

	Open	High	Low	Close
May	13.28	13.31	13.21	13.25
July	13.22	13.30	13.20	13.25-26
Oct.	12.97	13.05	12.92	13.01
Dec.	13.02	13.09	12.98	13.07
Jan.	13.04	13.10	13.04	13.10
March	13.07	13.14	13.07	13.14

ORLEANS SPOT COTTON

NEW ORLEANS, April 17.—(AP)—Spot cotton closed steady, 11 points up. Sales 436; low middling 12.25; middling 13.65; good middling 14.20; receipts 3,318; stock 438,004.

AVERAGE MIDDLING PRICE

NEW ORLEANS, April 17.—(AP)—The average price of middling cotton today at ten southern spot markets was 13.63 cents a pound; average for the past thirty days 14.43 cents a pound.

New York

NEW YORK, April 17.—(AP)—Cotton recovered from the sharp decline of Friday as foreign markets rallied and trade replacements and some commission house buying developed. July rose from 13.25 to 13.37 and closed at 13.82 with final prices 15 to 19 points higher.

Cotton futures closed steady, 15 to 19 higher.

	Open	High	Low	Last
May	13.34	13.44	13.34	13.39
July	13.26	13.37	13.25	13.32-33
Oct.	13.00	13.09	12.96	13.07-08
Dec.	12.95	13.01	12.89	13.00-01
Jan.	12.91	13.03	12.91	13.02-03
March	12.96	13.08	12.95	13.07

Spot steady; middling 13.99.

Liverpool

LIVERPOOL, April 17.—(AP)—Cotton, 6,000 bales, including 5,700 American. Moderate business in spot; prices one point higher. Quotations in pence: American strict good middling 8.23; good middling 8.03; strict middling 7.73; middling 7.48; strict low middling 7.23; low middling 6.73; strict good ordinary 6.23; good ordinary 5.83. Futures closed steady: March 7.26; July 7.33; Oct. 7.29; Dec. 7.23; Jan. 7.25; March 7.25.

Cottonseed Oil

New Orleans

NEW ORLEANS, April 17.—(AP)—Cottonseed oil closed steady. Prime summer yellow 10.20-40; prime crude nominal. May 9.60b, July 9.66b, Sept 9.71b; Oct. 9.72b.

B—Bid.

New York

NEW YORK, April 17.—(AP)—Bleachable cottonseed oil futures closed steady. May 10.04; July 10.17-18; Sept 10.19; Oct. 10.04. Sales 2.03 contracts including 26 switches.

Sugar

NEW YORK, April 17.—(AP)—There was a sharp break in the No. 4 sugar contracts today. Prices at the outset showed declines of 3 to 9 points under heavy liquidation encouraged by weakness in London and unfavorable reports from the sugar conference.

Stop orders were uncovered, sending July contracts off to 1.13 and September to 1.14 1-2 or 8 to 9 points net lower. Covering developed on the setback and there were partial recoveries from the lowest although final prices were still 5 to 7 1-2 points net lower. Sales 50,250 tons.

The No. 3 contract, however, held steady. After advancing 2 to 5 points on trade covering there were reactions under realizing with the market closing 1 point lower for the spot month and unchanged to 3 higher on later positions with sales of 7,850 tons.

FOUR INJURED IN SANDWICH SHOP ROW

Four persons, two women and two men, were hurt in a fight which took place Saturday morning at 2 o'clock at a sandwich shop located on the corner of Grammont and Sixth streets, in which glasses were said to have been used as weapons.

The persons involved were Irene Fleming, Bernice Bamberg, Joe Cascio and C. Cascio, who were taken in an ambulance to St. Francis sanitarium for treatment and later arrested and charged with fighting. They were released after each had posted a $25 cash bond.

The fight is reported to have started when the two Cascios, who are brothers, resented certain remarks made by the women. Although painfully hurt as a result of the fight, none was seriously injured.

HARD LUCK SEEMS TO FOLLOW THIS FAMILY

LAKE PROVIDENCE, La., April 17.—(Special)—Hard luck in the form of broken bones seems hot on the trail of Mrs. J. S. Guenard and her only sister, Mrs. Nita Byerly, members of one of the oldest and most prominent families of Lake Providence.

Mrs. Guenard, who is in her seventies, slipped and fell while hanging out a towel on the back porch of her home, and fractured her hip. She is now a patient at Martin's infirmary at Vicksburg.

Several years ago Mrs. Guenard fell and broke her arm. A few weeks later Mrs. Byerly fell and broke her arm.

Several weeks ago Mrs. Byerly fell down the steps at her home and broke her leg, and the cast had just been taken off when Mrs. Guenard fell and broke her hip.

NEW YORK STOCKS

By Victor Eubank

NEW YORK, April 17.—(AP)—Mild support appeared for leading stocks in today's market and a number of specialties pushed up substantially.

Dealings were exceptionally quiet, even for a Saturday, and numerous issues held to a restricted area throughout the session. There was an assortment of losers at the close.

Tending to promote a slightly better feeling toward the list was a moderate comeback in some major communities which suffered a world-wide crash yesterday on European peace moves and rumors of an arms conference among the powers in the near future.

Bolstering stock favorites also were brighter earnings statements and favorable dividend actions.

Coppers, leading Friday's slow retreat, drifted to still lower levels.

Transfers were around 450,000 shares.

Many traders remained in neutral territory pending transmission of the president's budget message to congress next week.

Predictions the chief executive will stress "economy" in his advice to the lawmakers helped to lift U. S. government securities in the bond department. Corporation loans were uneven.

Buoyed by further business optimism, Certain-teed, International Printing Ink and Mead Corp. got up 2 points or so each, the latter two at new peaks for the year.

Dome Mines rallied when directors declared extra disbursement to stockholders of $2 a share. Armour was comparatively lively on the upside on the lifting of this company's dividend.

Others displaying improvement most of the time included Loew's, U. S. Industrial Alcohol, Bulova Watch, N. Y. Central, Allied Chemical, American Can, du Pont, Chrysler, Graham-Paige, Boeing, Plymouth Oil and Shell Union Oil.

Narrow to off as much as a point or more were Anaconda, Kennecott, American Smelting, Seaboard Oil, General Electric, Cerro de Pasco, General Motors, Chrysler, U. S. Steel, Bethlehem, Goodrich, U. S. Rubber, Sears Roebuck, Great Northern, Southern Railway, Lone Star Cement, Canada Dry, Revere Copper and Consolidated Edison.

Followers of the oils apparently were somewhat confused by the Oklahoma ultimatum threatening a severance tax on petroleum unless prices are advanced "immediately." While it was thought this will hasten a general rise in crude, some observers expressed the opinion artificial pressure would not be healthy in the long run.

Automotive stocks were studied in view of conjectures regarding a possible boost in car prices this fall. Some quarters suggested a raise was unlikely if a sufficient volume of business develops, as anticipated, to absorb strike losses, higher wages and greater steel costs.

(FINAL QUOTATIONS)

Adams Express	1/8
Air Reduction	74 1/2
Alleghany Company	4
Allied Chemical & Dye	142
Allis Chalmers Mfg	68
American Can	104
American Car & Foundry	60
American & Foreign Power	10 1/4
American Hide & Leather	5
American Ice	5 3/4
American Locomotive	50
American Metal	17
American Power & Light	11
American Rad & St S	23 1/4
American Rolling Mill	37
American Smelter	90 1/4
American Snuff	60
American Steel Foundry	57 3/4
American Tel & Tel	167 3/4
American Tobacco B	84 1/2
American Water Works	23 1/4
American Woolen	27 1/4
American Woolen pf	69
Anaconda Copper	55 1/4
Armour I (Del)	12 1/4
Armour I (Ill)	8 1/4
Atlantic Coast Line	48
Atlantic Refining	33 1/2
Auburn Automobile	31
Aviation Corporation	8 1/4
Baldwin Locomotive	8 3/4
Baltimore & Ohio	35 3/4
Barnsdall A	12 3/4
Bendix	26 1/4
Beech Aircraft	24
Bethlehem Steel	70 3/4
Borg Warner	45 1/2
Briggs Manufacturing	46
Bucyrus Erie	35 3/4
Budd Manufacturing	16 1/2
Budd Wheel	9 1/2
Calumet & Hecla	14 1/2
Canada Dry Ginger Ale	31
Canadian Pacific	14 3/4
Caterpillar Tractor	83 1/2
Celanese Company	27 3/4
Cerro De Pasco	73 1/4
Certain-teed Products	15 1/4
Chesapeake & Ohio	67
Chicago Great Western	5
Chicago Mil St P & P	2 1/4
Chrysler Corporation	115 1/4
Colgate Palm	22 1/4
Collins & Aikman	58 1/4
Columbia Gas & Electric	14 3/4
Commercial Credit	59 1/4
Commercial Solvent	16 3/4
Commonwealth & Southern	2 7/8
Consolidated Edison	39
Consolidated Oil	10 1/4
Consolidated Text	7
Container Corporation	35 1/4
Continental Bank B	3 7/8
Continental Can	56 3/4
Continental Insurance	37 1/4
Continental Motor	2 7/8
Continental Oil Delaware	16 3/4
Corn Products	63
Curtis Company	8 3/4
Curtis Zellerbach	2 1/4
Crucible Steel	69 1/2
Cuban-American Sugar	10 1/4
Curtiss Wright	6 3/4
Curtis Wright A	12 1/4
Deere & Company	12 3/8
Delaware Lack & W	19 3/4
Distillers Corporation-Seagrams	24
Dome Mines	43 1/4
Douglas Aircraft	58 1/4
Du Pont De Nemours	157
Electric Auto Lite	38 1/4
Electric Power & Light	2 1/4
Endicott Johnson	56 3/4
Erie Railroad	10 1/2
Evans Products	30 3/4
Firestone Tire & Rubber	36 1/2
Foster Wheeler	18 3/4
Freeport Sulphur	28
General Electric	54 3/4
General Foods	41 1/4
General Gas & Electric A	2 3/4
General Motors	59
General Real & Ut	4 1/4
Gillette Safety Razor	10 1/4
Gimbel Brothers	25 1/4
Glidden Company	45 1/4
Goodrich B F	43 1/4
Goodyear Tire & Rubber	41 1/4
Great Northern Iron Ore ctf	21 1/4
Great Northern Railway pf	51
Great Western Sugar	36 1/4
Hecker Products	13 3/4
Hood-Her B	22 1/4
Houston Oil	1
Hudson Motor	20 1/4
Illinois Central	32 1/4
Industrial Ray	44
Inspirational Copper	24
Interlake Ir	32 3/4
International Bushing Machine	164
International Harvester	105 1/2
International Hydro Electric A	13
International Mer Mar	12 1/4
International Nickel Can	62 3/4
International P & P A	23
International P & P A pf	115 1/4
International Tel & Tel	12 3/4
Johns Manville	131
Kennecott Copper	36 1/4
Kresge S S	23
Kroger Grocery	22 1/2
Lambert Company	21 1/4
Lehigh Port C	41 1/2
Lehigh Valley Railroad	19 1/4
Libbey-Owens-Ford Glass	60
Liggett & Myers B	98
Loew's Theater	64 3/8
Lone Star Cem	61
Long Bell A	8 3/4
Lorillard P	22 7/8
Louisville & Nashville	89
Mack Trucks	52 3/4
Macy R H	49 1/2
Marine Midl	11 1/2
Marshall Field	20
Masonite Company	61 1/2
Math Alkali	36 1/2
McKesson & Robbins	14 3/8
Mengel Company	14 3/8
Miami Copper	16 3/8
Mid-Cont Petroleum	32
Minn Mol Imp	14 1/4
Missouri Kansas & Texas	8 1/4
Missouri Kansas & Texas pf	28 1/2
Missouri Pacific	5 1/8
Montgomery Ward	50 3/4
Mother Lode	2
Motor Wheel	22
Murray Corporation	16 1/4
Nash-Kelvinator	21 3/8
National Biscuit	28 7/8
National Cash Register	33 7/8
National Dairy Products	24 3/8
National Distillers	32 5/8
National Power & Light	10 7/8
National Steel	88 1/2
National Supply	98 3/4
Natomas Company	11
Newport Industries	3
New York Central	49
N Y N H & H	7 1/2
North American Aviation	13 1/4
North American	26 1/4
Northern Pacific	32 3/4
Ohio Oil	21 3/4
Omnibus Company	19 1/2
Otis Steel	10 1/2
Owens-Illinois Glass	178
Pacific Gas & Electric	32 3/8
Packard Motor	10 1/4
Paramount Pictures	25
Park Utah	5 3/8
Patino Min	17 1/4
Penney J C	88
Pennsylvania Railroad	45 1/4
Pronles Glass & C	51 1/4
Phelps Dodge	51 3/4
Philip Morris	72 3/4
Phillips Petroleum	57 1/4
Pittsburgh Screw & Bolt	17 1/4
Plymouth Oil	28 1/8
Proctor & Gamble	63 1/2
Public Service New Jersey	44
Pullman Company	40
Pure Oil	21 1/8
Purity Baker	18 7/8
Radio Corporation	10 1/2
Radio Keith O	9 1/4
Remington Rand	23 1/2
Reo Motor	7 1/2
Republic Steel	41 1/8
Reynolds Tobacco B	51 1/4
Safeway Stores	33 1/2
St Joseph Lead	55
St Louis & San Francisco	3 3/4
St Louis S W Line	11 3/4
Seaboard Air Line	4 3/4
Seaboard Oil	49 1/4
Sears Roebuck	89 1/2
Servel Company	29
Shell Union	31 1/2
Silver King Coalit	1 7/8
Simmons Company	52
Skelly Oil	17 1/2
Socony Vacuum	10 1/2
Southern Pacific	17 3/4
Southern Railway	38 3/4
Sparks Withing	7
Sperry Corporation	19 3/8
Standard Brands	14 1/2
Standard Gas & Electric pf	28
Standard Oil California	46 3/4
Standard Oil Indiana	46 3/4
Standard Oil New Jersey	68 3/8
Stone & Webster	25
Studebaker Corporation	16 1/4
Superior Oil	67 3/8
Swift & Company	23 1/8
Tennessee Corporation	13 3/8
Texas Corporation	62 3/4
Texas Gulf Sulphur	39 3/4
Texas Pacific C & O	15 3/8
Texas Pacif Land & Trust	12 3/4
Thompson Star	7
Tide-Water A	10 1/4
Tide-Del A	23 1/8
Timken Roller Bearing	83
Trans-America	15 1/8
Tri-Cont Corp	2 1/4
Twentieth Century-Fox Film	33 1/2
Union Carbide	99 1/2
United Air Lines	18 1/4
United Aircraft Corporation	28 1/2
United Corporation	5 1/8
United Drug	13 3/4
United Fruit	34
United Gas Imp	13 3/4
United States Gypsum	116
United States Industrial Alcohol	40 1/4
United States Rubber	62 3/4
United States Steel	100 1/8
United States A	6
Vanadium Company	30 1/2
Wabash Railway	2 3/4
Walgreen Company	26 1/8
Warner Pictures	14
Warren Brothers	10
Western Union Telegraph	70 1/2
Westinghouse Air	48 3/8
Westinghouse El & M	139 1/4
White Motor	28
Wilson & Company	10 1/4
Woolworth F W	52
Wrigley Jr	70
Yellow Truck & Coach	3 1/4
Youngstown Sheet & Tube	55 1/4
Zenith Radio	35 1/4

MARKETS AT A GLANCE

NEW YORK, April 17.—(AP)—Stocks irregular; coppers, steels off as specialties advance. Bonds mixed; U. S. governments improve. Curb narrow; fractional losses in some leaders. Foreign exchange soft; sterling, franc ease. Cotton higher; trade and Wall Street buying. Sugar improved; steady spot. Coffee easier; European selling.

CHICAGO: Wheat strong; better export demand. Corn strong; short covering. Cattle nominally steady. Hogs nominally steady; top 10.30.

CHICAGO GRAIN

CHICAGO, April 17.—(AP)—Domestic wheat prices rallied strongly early today with gains of more than a cent a bushel.

Opening 1-2 lower to 1-2 higher, July 1.17 5-8 to 1.18, May 1.29 3-4 to 1.30 1-4, wheat later advanced. Corn started 1-4 off to 3-4 up, May 1.22 to 1.22 1-2, July 1.13 1-2 to 1.14, and later rose further.

May corn shot up 3 7-8 cents at one stage, within 1-8 of the day's limit.

Wheat closed 7-8 - 2 3-8 cents higher, May 1.30 3-4 - 7-8, July 1.19 3-4 - 7-8, and corn was 1 to 3 5-8 higher, May new 1.25 3-4 - 7-8, July new 1.16 5-8 - 3-4.

	Open	High	Low	Close
WHEAT—				
May	1.29 3/4-30 1/4	1.31	1.29	1.30 3/4-7/8
July	1.17 5/8-18	1.20 1/8	1.17 3/8	1.19 3/4-7/8
Sep	1.14-1.15 1/2	1.17 3/8	1.14 7/8	1.17 1/4-3/8
CORN—				
May new	1.22 1/4-3/8	1.26 1/4	1.22	1.25 3/4-7/8
May old	1.23	1.23 1/8	1.23	1.23 1/4
July new	1.13 1/8-1/4	1.17	1.13 1/2	1.16 3/4-8/4
July old	1.11 1/4	1.13 1/2	1.11 1/4	1.13 1/2
Sep	1.05 1/4-1/2	1.08 1/4	1.05 1/4	1.07 3/4-08
OATS—				
May	.48-48 1/2	.49	.48	.48 7/8-49
July	.45-45 1/8	.45 1/4	.44 7/8	.45 3/8-3/4
Sep	.41 3/8-42	.42 3/8	.41 1/2	.42 1/4-3/8
SOY BEANS—				
May	1.75 1/2	1.76	1.75 1/4	1.76
July				1.71
RYE—				
May	1.03 1/2	1.10 1/4	1.02 1/4	1.08 1/4-1/2
July	1.02 1/2	1.04	1.02 1/2	1.03 3/4
Sep	.93 1/2	.95 1/2	.93 1/2	.95 1/4
BARLEY				
May				.75
LARD—				
May	11.30-35	11.42	11.30	11.40
July	11.60-62	11.72	11.60	11.70
Sep	11.85-95	12.00	11.85	12.00
Oct	11.85-95	12.02	11.85	12.02
BELLIES—				
May				15.85
July				16.02

Livestock

CHICAGO, April 17.—(AP)—U. S. Dept. Agr.—Hogs 7,000 including 6,500 directs; practically no trading because of meager supply; market nominally steady, quotable top 10.30; compared week ago, good and choice 160-300 lbs. 10-15 higher; good pigs and medium grade light and medium weight butchers 25-35 higher.

Cattle receipts 100; calves receipts 100; compared Friday last week: three or four-way steer market, firm, good to near choice medium weights and heavies 25-40 lower, extremely uneven; vealers 50 up, largely shortfed steer run; extreme top fed steers 16.60, a new high in seven years and highest for April since 1919; only one other load above 15.05 and little above 13.50.

Sheep, receipts 2,500, including 1,200 directs; for week ending Friday 10,300 directs. Compared Friday last week: fat lambs 50-75 higher, sheep steady; week's lamb top 13.00, highest since March 17, week's bulk medium to choice kinds 12.25-13.00; good early fall shorns 11.50; wooled native ewes 6.00-6.50, shorn 5.00 down.

Potatoes

CHICAGO, April 17.—(AP)—(U. S. Dept. Agr.) Potatoes, 55, on track 175, total U. S. shipments 846; old stock, Idaho Russets steady, demand fair, other stock slightly weaker; demand slow; supplies rather light; sacked per cwt. Idaho Russet Burbanks U. S. No. 1, 2.65-75; U. S. No. 2 2.35; Maine Green Mountains U. S. No. 1, 2.35; Wisconsin Round Whites U. S. No. 1, few sales 2.00-10; Michigan Green Mountains U. S. No. 1, 2.25; Minnesota Cobblers U. S. No. 1, and partly graded 1.90; North Dakota Early Ohios U. S. No. 1, and partly graded 2.75. New stock weak, supplies liberal, demand slow; track sales sacked cwt.; Texas bliss Triumphs U. S. No. 1, 3.65-85.

Daily Livestock Markets

(By C. I. Stafford & Sons Packing Co.)

Hog market steady, top 8.90. Common woods pigs 3.00 to 4.00. Good and choice corn fed hogs weighing 100 to 120 lbs. 5.50 to 6.25, 130 to 150 lbs. 6.50 to 7.50, 160 to 180 lbs. 7.75 to 8.50, 180 to 230 lbs. 8.75 to 8.90, 230 lbs. 8.25 to 8.75. Sows 6.75 to 8.25. Medium grades 50 cents less. Soft and oily kinds discounted one to two dollars per hundred.

Cattle market steady. Good corn fed steers and heifers 6.00 to 7.00. Fair to good 4.50 to 6.00. Common kinds 3.25 to 4.00. Good cows 3.75 to 4.50. Cutters 3.00 to 3.25. Canners 2.50 to 3.00. Good bulls 4.50 to 5.00, medium grades 3.25 to 4.00.

Calves—Calf market opened steady, top 8.25. Good and choice veals 8.00 to 8.25. Fair to good 3.75 to 5.25. Canner calves 3.25 to 4.25.

Foreign Exchange

NEW YORK, April 17.—(AP)—Foreign exchange easy; Great Britain in dollars, others in cents. Great Britain demand, 4.91 13-16; cables, 4.91 13-16; 60 day bills, 4.90 15-16; France demand, 4.47; cables, 4.47; Italy demand, 5.26 1-4; cables, 5.26 1-4.

Demands: Belgium, 16.85; Germany free, 40.21, registered 19.85, travel 23.65; Holland, 54.76; Norway, 24.70; Sweden, 25.31; Denmark, 21.91; Finland, 2.17; Switzerland, 22.83; Spain, unquoted; Portugal, 4.47; Greece, .90 1-2; Polan., 19.00; Czechoslovakia, 3.48 3-4; Jugoslavia, 2.34; Austria, 18.70N; Hungary, 19.80; Rumania, .75; Argentine, 32.70N; Brazil, 8.80 1-4N; Tokyo, 28.63; Shanghai, 29.86; Hongkong, 30.56; Mexico City, 27.85. Montreal in New York, 100.12 1-2; New York in Montreal: 99.87 1-2.

N—Nominal.

Poultry

CHICAGO, April 17.—(AP)—Poultry, live, 10 trucks, easy; hens over 5 lbs., 18, 5 lbs and less 19 1-2; Leghorn hens 16 1-2; fryers colored 23, White Rock 24, Plymouth Rock 26; broilers colored 23, Plymouth and White Rock 24, barebacks 19-21, Leghorn 21; roosters 13, Leghorn roosters 12; turkeys, hens 20, toms 16, No. 2 turkeys 15; ducks 4 1-2 lbs., up white and colored 17, small white and colored 15; geese 12.

Butter And Eggs

CHICAGO, April 17.—(AP)—Butter, 9,311, weaker; creamery-specials (93 score) 31 1-4 to 3-4; extra (92) 30 3-4; extra firsts (90-91) 30 1-4 to 1-2; firsts (88-89) 29 1-2 to 30; standards (90 centralized carlots) 30 3-4. Eggs, 31,816, unsettled; extra firsts local 22 1-4 cars 22 1-2; fresh graded firsts local 21 1-2, cars 22; current receipts 20 3-4; storage packed extras 23 1-2, storage packed firsts 23 1-4.

The tea plant grows to a height of 30 feet in its native state. It is an evergreen tree, which bears long narrow, leathery leaves and beautiful white or rose tinted flowers, followed by woody capsules containing three round seeds each.

DAILY COTTON TABLE

Port movement:	Mdlg.	Rects.	Exports	Sales	Stock
New Orleans	13.65	3,318	6,545	436	438,004
Galveston	13.83	506	4,463	14	432,132
Mobile	13.64	457	6,727	355	64,445
Savannah	14.02	181	.....	129	152,244
Charleston	.....	.....	.....	.....	29,489
Wilmington	.....	6	.....	.....	19,547
Norfolk	14.00	14	.....	5	27,937
Baltimore	.....	.....	.....	.....	1,225
New York	13.99	.....	.....	.....	100
Boston	.....	18	.....	.....	4,345
Houston	13.55	523	1,551	450	320,501
Corpus Christi	.....	.....	.....	.....	36,331
Total Saturday	.....	5,223	19,288	1,360	1,676,823
Total for season	.....	6,375,893	4,872,800		

Interior movement:	Mdlg.	Rects.	Shipmnts.	Sales	Stock
Memphis	13.30	2,223	4,902	444	145,608
Augusta	14.07	251	451	8	93,927
St. Louis	.....	993	924	.....	3,662
Little Rock	13.25	89	936	145	50,749
Fort Worth	13.29	.....	.....	.....	.....
Dallas	13.29	.....	.....	31

Classification Index

Classified Advertising RATES
MONROE NEWS-STAR
— and —
MORNING WORLD
PHONE 4800
ALL ADS RUN IN
Morning World
AND
News-Star
OR SUNDAY NEWS-STAR—WORLD
MINIMUM CHARGE 45c
Count five words to the line
PHONE YOUR
WANT-ADS
PHONE 4800

Want-Ads will be accepted over telephone for all classifications except "Situations Wanted." All telephone ads are "accommodation accounts" for the convenience of our customers in transacting business over the telephone, no ledger account is kept on account of the great number of want-ads, therefore, it is necessary to make prompt collections.

CLOSING TIME FOR WANT-ADS
MORNING WORLD ..... 6 P. M.
NEWS-STAR ..... 9 A. M.
1 Time ..... 15c per line
3 Times Consecutively ..... 12c per line
7 Times Consecutively ..... 7c per line

The following classifications are arranged alphabetically under group headings and numbered for quick references.

Legal notices—1
ANNOUNCEMENTS
Lost, Found, Strayed—2
Special Notices—3
Wanted to Exchange—3-A
BUSINESS SERVICES
Dressmaking, Sewing—4
Educational—5
Miscellaneous—6
Radio Repair—7
Hauling, Storage, Transfer—8
CONTRACTORS
Carpenters and Contractors—9
Building Materials—10
Electric Works and Supplies—11
Painting and Plumbing—12
Plumbing—12-A
Roofing and Sheet Metal—13
EMPLOYMENT
Agents, Salesmen—14
Female Help Wanted—15
Male or Female Help—15-A
Male Help Wanted—16
Situations Wanted—17
MISCELLANEOUS
Household Goods—18
Miscellaneous for Sale—18-A
Musical Instruments—19
Machinery and Tools—20
Office and Store Fixtures—21
Typewriters—22
Farm Products—23
Chicks—23-A
Farm Implements—24
Livestock for Sale—25
Seeds and Plants—26
Dogs, Cats and Pets—27
Wanted to Purchase—28
FINANCIAL
Business Opportunities—29
Investments—30
Money to Loan—31
RENTALS
Apartments for Rent—32
Boarding Houses—33
Furnished Rooms—34
Business Purposes—35
Houses for Rent—36
Light-Housekeeping Rooms—37
Unfurnished Rooms—38
Wanted to Rent—39
REAL ESTATE
Acreage and Farms—40
Business Property—41
Houses for Sale—42
Lots for Sale—43
Real Estate for Sale—43-A
Real Estate for Trade—44
Wanted—Real Estate—45
Real Estate Agents—46
AUTOMOBILES
Automobiles for Sale—47
Automobiles Wanted—48
Trucks and Trailers—49
Service—Tires and Accessories—50

PRINTING INDUSTRY MAKES BIG GAINS

WASHINGTON, D. C., April 17.—(Special)—Substantial increases were shown by Louisiana printing and publishing companies during 1933 over the preceding depression years, the bureau of the census said today when it set the value of products at approximately $10,000,000.

The 170 establishments in the state had total receipts during the year 1935 amounting to $10,229,409, the bureau reported.

There were 1,597 persons employed as wage earners who received $2,048,922 as salaries for that period.

Dividing the printing and publishing industry into two sections, the bureau reported that the "newspaper and periodical" industry had total receipts amounting to $7,026,536, a total payroll (wage earners) of $1,210,073 for the 885 employes in the 69 establishments in the Pelican state. The summary for the "music, book and job" industry showed total receipts which amounted to $3,202,873, payroll of $838,849 for the 712 employes in the 101 establishments.

ORGANIZATION OF CIVIC CLUB URGED FOR JENA

JENA, La., April 17.—(Special)—A commercial club or chamber of commerce for Jena is being urged by Rev. B. T. Goodwin, pastor of the Jena First Baptist church.

Businessmen and civic leaders are discussing the idea and definite developments toward forming such an organization are expected soon.

Jena had not had such an organization since a Lions club here ceased to function about five years ago.

Rev. Goodwin, commenting on the proposed plan, said: "The future of Jena depends on we who live here. If our business will join hands, forget competitive jealousies and work united for the upbuilding of Jena and this section, I can see no reason why the very near future would not bring untold returns from every practical standpoint."

RIVER STAGES

Stations.	Flood Stage	Present Stage	24-hour Change
MISSISSIPPI—			
St. Louis	30	12.1	0.2 Rise
Memphis	34	16.2	0.2 Rise
Helena	44	21.0	0.4 Rise
Vicksburg	43	18.3	0.4 Fall
Natchez	46	24.8	0.6 Fall
Baton Rouge	35	20.5	0.7 Fall
New Orleans	17	8.4	0.2 Fall
ATCHAFALAYA—			
Morgan City	8	4.0	0.4 Fall
OUACHITA—			
Camden	26	8.8	0.1 Fall
Monroe	40	32.1	0.4 Fall
OHIO—			
Pittsburgh	25	16.4	1.2 Rise
Cincinnati	52	17.5	2.2 Rise
Cairo	40	24.1	0.3 Rise
TENNESSEE—			
Chattanooga	30	8.7	0.1 Rise
CUMBERLAND—			
Nashville	40	10.8	0.2 Fall
ARKANSAS—			
Fort Smith	22	6.8	0.2 Fall
Little Rock	23	3.7	0.7 Fall
RED—			
Shreveport	39	13.2	0.3 Fall
Alexandria	32	17.9	0.7 Fall

BUSINESS DIRECTORY
SERVICE BY EXPERTS

DENTIST

DR. GEORGE S. LONG, DENTIST 303 BERNHARDT BLDG. TELEPHONE 4463

BEAUTY CULTURE

GIRLS wanted if interested in beauty culture. Pilcher's Beauty School, 110 Catalpa.

BICYCLES

LAWNMOWERS SHARPENED AND REPAIRED. HALEY'S BICYCLE SHOP PHONE 4061. 116 WALNUT.

LAWNMOWERS SHARPENED. TENNIS RACKETS RESTRUNG. KELLER'S BICYCLE STORE. PHONE 540. 407 DESIARD.

FURNITURE

WE PAY CASH FOR ALL KINDS OF USED FURNITURE. EXCHANGE FURNITURE STORE, 105 NORTH SIXTH PHONE 384.

WE PAY MORE FOR USED FURNITURE. HOLLIS FURNITURE COMPANY. PHONE 1665.

WE PAY CASH FOR ANY AMOUNT OF SECOND-HAND FURNITURE. NEW YORK FURNITURE CO., 625 DESIARD. PHONE 1056.

MATTRESSES

MATTRESSES RENOVATED. CALL OR WRITE OUACHITA MATTRESS COMPANY, 2307 DESIARD. PHONE 2744.

MATTRESSES RENOVATED. TWIN CITY MATTRESS COMPANY, 511 COLEMAN, WEST MONROE. PHONE 4065.

MATTRESSES RENOVATED at a reasonable price. West Monroe Mattress Co., 1900 Cypress. Phone 1145

LOCKSMITH

KEYS—Safes opened and repaired. Tennis rackets restrung. Phone 121. C. C. Lindley, 126 Jackson.

STOVES

STOVES, gas appliances repaired, adjusted by gas expert. Acetylene welding. Work guaranteed. 318 Trenton, West Monroe. Phone 704.

WASHING MACHINES

USED washing machines low as $15.00. Also washers for rent. Home Appliance Co., 417 DeSiard St. Phone 4260.

UPHOLSTERING

UPHOLSTERING and refinishing. Expert mechanic. Estimate free. Phone 3503-W.

PATENTS—TRADE MARKS

A. F. FLOURNOY, PATENT ATTORNEY, BERNHARDT BLDG., MONROE. PHONE 28——SHREVEPORT TUESDAYS.

JUNK DEALER

HIGHEST PRICES PAID FOR RAGS. J. A. WHITAKER. PHONE 4365.

FILLING STATION EQUIPMENT

GASOLINE PUMPS, TANKS AND OIL COMPRESSORS. NEW AND USED. NORTH LOUISIANA EQUIPMENT & SUPPLY CO., 2705 DESIARD ST.

ELECTRICAL

WE BUY, SELL, RENT, REWIND AND repair any type motor. Air circulators and exhaust fans. Monroe Armature Works. Phone 98.

JOB PRINTING

Printed office forms of every description. Ruling and binding. Good printing at the right price. Free estimates. Phone for representative

MONROE PRINTING CO.
We Operate a Union Shop
Phone 4800 Monroe, Louisiana

WRECKER SERVICE

MAHONEY & SON
24 Hour Wrecker service, 2005 DeSiard St. Phone 3932. Night Phone 4325.

NOTARY PUBLIC

IRENE SIMMS REID
NOTARY PUBLIC
NEWS-STAR—WORLD OFFICE

E. N. MANSBERG, JR.
NOTARY PUBLIC
NEWS-STAR WORLD

ANNOUNCEMENTS

Lost, Found, Strayed 2

LOST—Yellow gold wrist watch between Parish school and 300 Layton. Reward. 105 South Third. Phone 1125-M.

LOST—ONE SORREL, BLAZED-FACE HORSE, TWO WHITE STOCKINGED HIND FEET. PHONE 3841 FOR REWARD.

THE LOSERS' SERVICE BUREAU

TO FINDERS

If you have found a dog, purse, jewelry, fur or any other article that is not advertised in today's News-Star or Morning World, phone 4800, Classified Department. An accurate index is maintained of all lost and found ads appearing in The News-Star—World for the past several weeks which may be of material assistance to locating the owner.

TO LOSERS

When you advertise a lost article of any kind in The News-Star and Morning World your advertisement will receive the benefit of free listing in our Loser's Service Bureau. This service is provided without additional cost to our advertisers and facilitates the recovery of lost articles.

LOST—Near Missouri Pacific station, one pair tortoise shell glasses. Reward. 404 Layton Avenue.

Special Notices 3

MEN! GET VIGOR AT ONCE! New Ostrex Tonic Tablets contain raw oyster invigorators and other stimulants. One dose peps up organs, glands. If not delighted, maker refunds few cents paid. Call, write Sandman's Pharmacy.

WANTED—By young man. Transportation to Houston, Tex. Will share expenses. Can furnish references. Phone 1807.

WE WISH to express our thanks and appreciation to the doctors, nurses, the hospital and all our friends for their kindness and thoughtfulness shown us in the death of our husband and father, Mr. H. H. Tarver, and also for the lovely floral offerings.

MRS. H. H. TARVER.
MR. & MRS. GLEN ROGERS.
MISS PAULINE TARVER.
MR. L. C. TARVER.
MR. HENRY VERNON TARVER.
MR. & MRS. A. C. BUFFINGTON.

MADAM ADRIANA

WHY DESPAIR WHEN YOU CAN ATTAIN YOUR DESIRES? WHY GIVE UP WHEN ALL IS WITHIN YOUR GRASP? ADRIANA TELLS ALL THE VERY THINGS YOU WISH TO KNOW CONCERNING YOURSELF AND THOSE WHO YOU ARE INTERESTED IN. NO GUESSWORK OR QUESTIONS ASKED. WHAT SHE SEES AND TELLS COMES TRUE. HER RACE STANDS FOREMOST IN THE WORLD FOR MEDIUM-SHIP. WHERE OTHERS FAIL, SHE SUCCEEDS. SPECIAL READINGS 50c. HOURS 10 A. M. TO 8 P. M. 707 JACKSON.

Buy, Sell, Rent Through Timely Want Ads

ANNOUNCEMENTS

Special Notices 3

FOR FULLER HOUSE-CLEANING AND PERSONAL BRUSHES PHONE MRS. SLATER, 3975.

WANTED—Twenty-five cases pyorrhea to be cured free. 524 South Grand street. Telephone 3259.

MADAM VONDA

MEDIUM AND CRYSTAL READER ASKS NO QUESTIONS BUT WILL TELL YOU WHAT YOU WANT TO KNOW, GIVING NAMES, DATES AND FACTS ON BUSINESS MATTERS, LOVE, HEALTH AND FAMILY AFFAIRS. IF IN TROUBLE, UNHAPPY, DISCOURAGED WITH LIFE, YOU NEED HER HELP. WILL TELL YOU THE TRUTH. READINGS 50c. 604 SOUTH GRAND.

DR. RICHEY, PS. D.

MEDIUM. TELLS THE OBJECT OF YOUR VISIT. TELLS YOU WHEN AND WHOM YOU WILL MARRY AND HOW TO WIN THE MAN OR WOMAN YOU LOVE. BUSINESS AFFAIRS MADE PLAIN. YOUR ENTIRE LIFE REVEALED BY THIS GIFTED MEDIUM. 304 LAYTON AVENUE. HOURS, 9 A. M. TO 9 P. M. READINGS 50c AND $1.00.

Wanted to Exchange 3a

TRADE—Have several good electric refrigerators for sale or will trade for late model Air-Cooled Electrolux. Phone 365.

BARGAIN—Used and new electric refrigerators or will trade for late model Air-Cooled Electrolux. Phone 99. Bastrop, La.

BUSINESS SERVICES

Educational 5

WORK FOR "Uncle Sam." $1,260-$2,100 first year. Steady raise. Paid vacations. Men-women. Prepare now for next Monroe examinations. Sample coaching—full particulars—list positions—free. Apply Box 1053-G, News-Star—World.

LEARN A TRADE—High school graduates: Printing offers many opportunities for advancement to young men. Skilled workmen in this industry are in demand. The Southern School of Printing's facilities for teaching the mechanics of the trade are of the best. For particulars write to V. C. Garriott, Secretary-Treasurer, 1514-16 South Street, Nashville, Tenn.

RADIO AND TELEVISION

You who desire to become an all-round radio expert—a quick road to permanent work and better pay—plus our valuable employment service, write American School, Box 652, Monroe La. Telephone 578.

Miscellaneous 6

STOVES REPAIRED and adjusted. Refrigerators relined. Work guaranteed. Phone 413-W.

SPENCER CORSETIERE—MRS. J. C. ZIEGLER. 1409 FAIRVIEW AVENUE. PHONE 2228.

EMPLOYMENT

Agents, Salesmen 14

I WANT a real salesman, owning a good car and having excellent references and appearance, who will work hard for unusually high earnings. Men having sold stocks and bonds, books, magazines, advertising or any entangibles preferred. See Mr. Dykes at the Palace, Monday, 11 to 12 p.m. Drawing account and commission.

SALESMEN WANTED

At once, two high grade, hard working men with sales experience to sell engine-generators, batteries, electric pumping systems and other electrical appliances in surrounding territory. The men selected will be thoroughly trained, supplied with prospects and assisted in making sales. Only men with cars and clean past records will be considered.

Apply Mr. L. E. Fairchild, United Electric Service, Inc., 306 North Third street, Monroe, La., Monday, April 19.

EMPLOYMENT

Agents, Salesmen 14

WANTED AT ONCE—Rawleigh salesman in a nearby parish. Write Rawleigh's, Dept. LAD-103-F, Memphis, Tenn.

SPECIALTY SALESMEN—Make $100.00 weekly selling lowest price DeLuxe store cooling fan. Write Indianapolis Fan and Mfg. Co., P. O. Box 664, Indianapolis, Ind.

OPPORTUNITY for good salesman. 519 DeSiard.

Female Help Wanted 15

WOMEN EARN good pay mailing, addressing our free catalogs from home. Everything supplied including stamps. Write, enclosing stamped addressed envelope. Nationwide Distributors, 401 Broadway, N. Y.

MAIL COSMETIC samples from home for national advertiser. Pay weekly. Everything furnished including stamps. Rome, Box 55-BJ Varick Station, N. Y. C.

ADDRESS OUR postcards. Everything supplied. We pay weekly. All details free. Selma Cosmetic Co., Box 2349, Tucson, Ariz.

WEAR FREE DRESSES and show famous Fashion Frocks to friends. Sample kit free. Earn up to $23 weekly. No experience needed. Fashion Frocks, Inc., Dept. C-8681, Cincinnati, O.

WANTED — Young man or experienced lady bookkeeping machine operator. Permanent position. All applications treated strictly confidential. Write Box K2, News-Star—World.

Male Help Wanted 16

REAL OPPORTUNITY

Several salesmen and one distributor wanted to sell portable tools direct to users needed wherever machinery is used. Sells on demonstration. If you have car and from $25.00 to $150.00 to invest in legitimate profit-making business, and if earning less than $75.00 weekly, see Sales Manager, Room 503, Hotel Monroe, before noon today.

REMINGTON RAND (Portable Typewriter Division) will employ local representatives. No experience or investment. Write M. N. Rand, 315 Fourth Ave., Dept. 418, New York.

MALE HELP WANTED—We have a good proposition for a clean-cut, reliable man, with car, to work in appliance business. Call C. M. Roark, room 815, Hotel Monroe, from 9 until 2 o'clock Sunday.

Situations Wanted 17

SITUATION WANTED — Married man with car desires position as salesman, best references. Apply Box 30, care News-Star—World.

SITUATIONS WANTED—Honest, clean and reliable colored woman desires job. Phone 1577.

STENOGRAPHER, experienced in all lines office work, wants position. References. Box 24, News-Star—World.

MISCELLANEOUS

Household Goods 18

FOR SALE—Practically new White Seal air-conditioned ice box. Cheap. 1001 Montgomery, West Monroe.

FOR SALE—Won in contest, air-conditioned refrigerator. Cheap for cash. 4173-W.

MISCELLANEOUS

Miscellaneous for Sale 18a

PRICES SLASHED 25% to 40% on home radios—can be bought on easy pay plan—from 6 to 12 months to pay. See these bargains today at Goodyear Service Stores—306 Walnut street.

FOR SALE—Large late model, all porcelain, Norge refrigerator, or will trade for any large model Air-Cooled Electrolux. One ten-tube cabinet radio, new set tubes, A-1 condition. Phone 4978.

FOR SALE—Good used electric refrigerator or will exchange for Air-Cooled Electrolux. Phone 83. Rayville, La.

FOR SALE—Fryers, broilers, fresh eggs. 303 Peyton drive. Mrs. Russell. 1731.

FOR SALE—Baby and house furniture, lavatories, heaters, flowers, fresh eggs. Phone 1206.

GRADE A RAW MILK
2 DELIVERIES DAILY
PHONE 9265

Boats 18b

108 PEACH STREET—H. K. Roberts. Phone 2148.

CABIN cruiser boat, length 28 feet; living accommodation four people; new Ford V-8 motor; late type boat, well constructed; docked at Greenville, Miss. $400.00 cash. Owner forced to sell this week. Phone 1943-J.

Musical Instruments 19

BUNGALOW PIANO FOR SALE

$1.50 per week will buy this lovely piano with duet bench, near Monroe. Only four months old. Unusual bargain for immediate buyer. Write Baldwin Music Co., 423 Milam street, Shreveport, La.

DO YOU WANT A GRAND PIANO?

We will soon repossess near Monroe a beautiful Baby Grand piano, 1937 model and will consider transferring to responsible party who would take over small amount due on terms of $2.00 weekly. Your old piano accepted as part payment. Address Box 839, Shreveport, La.

WE RENT GRAND, STUDIO AND PRACTICE PIANOS AT REASONABLE PRICES. BROOK MAYS & COMPANY. PHONE 700.

Office and Store Fixtures 21

FOR SALE—Two glass show counters. Very cheap. Phone 1653-J.

Farm Products 23

FOR SALE—Cow peas, 2¼ bushels. R. L. Moore, Monroe. Sterlington road.

Chicks 23a

DRUMM'S SOVEREIGN STRAINS

United States R. O. P. and Certified Chicks of highest government grade 100% white diarrhea clean. Pioneer R. O. P. trapnest breeding farm south. Southern champion layers. Chicago Worlds fair. Winners in the national egg-laying contests. 4 breeds. Catalog free. Drumm Egg Farms, Hattiesburg, Miss.

PURE BRED, husky Reds, Barred Rocks, White Rocks, White Wyandottes, White Leghorns, 100—$6.95. Heavy mixed—$6.30. Prepaid; live delivery. Jefferson Farms, Birmingham, Ala.

WHITE LEGHORNS
COMMERCIAL GRADE
Day-old Pullets ..... $15.50—100
2-Wk. Pullets ..... $18.50—100
Sexed by our Japanese Expert
95% Accuracy Guaranteed
Write for free Anniversary Sale Folder. All popular breeds chicks, started chicks, ducklings and turkeys at unusually attractive prices.
Heavy Assorted—Unsexed ..... $6.95—100
LOUISIANA HATCHERIES, NEW ORLEANS

BABY CHICKS—Day-old pullets. All breeders bloodtested. Reactors removed. Fourteen-day replacement guarantee. Free catalog. Mississippi Hatcheries, Jackson, Miss.

MISCELLANEOUS

Seeds and Plants 26

FOR SALE—Large chrysanthemum plants and dahlia bulbs. Phone Mrs. Edwards, 3819.

SEED CORN

SEED CORN, SORGHUM CANE SEED, SOY BEANS, VELVET BEANS, ETC. SEE US FOR PRICES. TYNER-PETRUS, WEST MONROE. PHONE 2660.

Wanted to Purchase 28

WANTED—JUNK, OLD MAGAZINES, NEWSPAPERS, RAGS, AUTOMOBILES. 604 ADAMS.

WANTED—Ash timber. 202 South 8th. Ray Handle Co., Inc.

WE PAY MORE FOR USED FURNITURE. HOLLIS FURNITURE. PHONE 1665.

WILL PAY highest cash price for any amount of good used furniture. Dixie Furniture Exchange, 611 DeSiard street. Phone 362.

SHELLED CORN

wanted. Tyner-Petrus Co., West Monroe.

WANTED TO PURCHASE—Stocks of the Guaranty Bond and Finance Company. Write Box 22, care News-Star—World.

WANTED—Baby bed and mattress. Good condition. Phone 1338-J.

FINANCIAL

Business Opportunities 29

LARGE NATIONALLY known manufacturing concern opening branch office and warehouse in Monroe. Has opening for live-wire man to manage office. Salary $150 per month with liberal share in profits. Should net right man at least $7,500 a year. Investment required $1,500. Proposition stands most rigid investigation. State age, experience, and references. Write: Personnel Director, 4208 Davis Lane, Cincinnati, O.

Money to Loan 31

CASH LOANS

Borrow on Your Car
18 Months to Repay
No Endorsers

No Delay
—Money at Once

MOTORS SECURITIES COMPANY

500 Walnut
Monroe

QUICK LOANS

We'll lend you the cash you need. Any amount up to $300—and you can have a year or longer to repay. See us for your cash needs, today. LOANS $10 TO $300—ALL PLANS. Second Floor Room No. 209 Bernhardt Building North Second Street. Phone 3734 Monroe, La. PERSONAL FINANCE CO.

RENTALS

Apartments for Rent 32

FOR RENT—Two-room furnished apartment. Adjoining bath. Bills paid. Telephone 3422-J.

FOR RENT—ATTRACTIVE TWO-ROOM FURNISHED APARTMENT. PRIVATE BATH. ADULTS. 406 ST. JOHN STREET.

FOR RENT—Nicely furnished two-room apartment with private bath. 507 St. John.

MODERN FOUR and five-room furnished apartment. Close in. North side, unfurnished three and four-room apartment. Mrs. King. Phone 649.

FOR RENT — Three-room unfurnished apartment, 905 South Grand. Phone 4859-J or 268.

FOR RENT—Three-room furnished apartment. Private entrance. Bills paid. Phone 1453.

FURNISHED AND UNFURNISHED duplex. Also two-room furnished apartment. Phone 413-J.

FOR RENT—Furnished two-room apartment with private bath. 417 Hudson lane.

FOR RENT—Furnished apartment. Private bath. Frigidaire. All bills paid. Phone 1218-J.

FOR RENT—Unfurnished new duplex apartment. Three rooms, bath and garage. Phone 1611-M.

FOR RENT—Two-room downstairs furnished apartment, bills paid. 211 Louise Anne.

FOR RENT — ATTRACTIVE, CLEAN, MODERN RIVERVIEW APARTMENT. 2900 SOUTH GRAND. PHONE 3280.

FOR RENT — Furnished new garage apartment. Ready April 1. 810 N. 2nd. Phone 3964.

FOR RENT—Two-room furnished apartment. Apply 608 Layton, Mrs. McCluskey.

FOR RENT — Four-room unfurnished apartment. 309 Hilton. Call Mr. Danwitz, 416.

FOR RENT—Nicely furnished two-room apartment. Connecting bath. Private home. 612 North Fifth, West Monroe.

FOR RENT—Furnished apartment. Bills paid. 512 North Fourth St., West Monroe. Telephone 2231-J.

THREE-ROOM FURNISHED APARTMENT. PRIVATE ENTRANCE. GARAGE. 324 NORTH FIFTH STREET.

TWO-ROOM furnished apartment. Private entrances. 318 Florida, corner Plum.

FOR RENT—Garage apartment. Ideal location. Reasonable. 612 Arkansas. Phone 2798.

FOR RENT — Three-room unfurnished duplex. Private bath. Phone 4187.

Boarding Houses 33

ROOM AND BOARD—800 Riverside. Call Mrs. W. C. Bridges, 4074.

ROOMERS AND BOARDERS $5.00 per week. 113 Texas. Phone 9177.

Furnished Rooms 34

FRONT room in private home. Close in. Garage. Phone 4352. Call at 407 Pine.

TWO OR THREE furnished rooms. No children. 204 South Second.

FOR RENT—Nicely furnished bedroom, near bath. 417 St. John.

NICELY FURNISHED bedroom. Close in town. Phone 302. Mrs. Sperry.

FRONT BEDROOM, adjoining bath. Private entrance. Close in. Garage. 200 Layton.

RENTALS

Houses for Rent 36

FOR RENT—Furnished cottage in Fox Court, suitable for bachelor quarters. Phone 1094.

FOR RENT—Comfortable home. Flower and vegetable garden. North West Monroe. Phone 1206.

FOR RENT — Three-bedroom house. Clean, attractive interior. 310 Arkansas. Phone 214.

FOR RENT—Five-room house, vacant on fifteenth, 2602 Gordon. Phone 1796.

FOR RENT—Five-room brick bungalow. 518 Layton Avenue. Phone 1653-J.

FOR RENT—Four-room house. 805 South First. $15 per month. Phone 624.

REAL ESTATE

Acreage and Farms 40

FOR SALE—Six acres of land, $30.00 per acre. Cash. Five acres in cultivation. 10 miles from West Monroe on highway 80. Phone 3983.

Business Property 41

FOR RENT—Store, living quarters, chicken house and fixtures. Apply 1904 Jackson.

FOR SALE—Lot, grocery store and fixtures. Doing nice business. Can be had cheap. Call 9280.

Houses for Sale 42

FOR SALE
Beautiful Country Home

And eight acres. Fronting 290 feet on Shreveport concrete highway. Living room, sun parlor, dining room, kitchen, three bedrooms, two baths, concrete front porch and steps, large screen back porch, double garage, servant's room and chicken houses. Grounds highly improved, flowers, evergreens, shrubbery, beautiful pine trees. Conveniently financed.

H. L. Rosenhein, Realtor
708 Ouachita National Bank Bldg.
Phones 1307-649

FOR SALE—Modern six-room home in excellent neighborhood at most attractive price. Direct from owner to purchaser. Reasonable cash payment. Address Box 20, News-Star—World.

FOR SALE—Brand new home on north side, ideal location, already financed. Phone 1094.

FOR SALE
2007 North Fourth Street

Five-room bungalow, completely furnished, eastern exposure. Close to park and north side schools. Convenient terms.

H. L. Rosenhein, Realtor
708 Ouachita National Bank Bldg.
Phones 1307-649

FOR SALE—FOUR AND FIVE-ROOM HOUSES NEWLY FINISHED IN WEST MONROE. EASY TERMS. PHONE 117.

Lots for Sale 43

FOR SALE—Lots in Cole, Morning Side and Fairview additions. North and south sides. Reasonably priced. Mrs. King. Phone 649.

WHAT YOU LOSE
EACH DAY WITH A
VACANT
HOUSE OR APARTMENT

RENT	LOSS Daily
$15.00 Monthly	$ .50
$20.00 Monthly	$ .67
$25.00 Monthly	$ .83
$30.00 Monthly	$1.00
$35.00 Monthly	$1.17
$40.00 Monthly	$1.33
$45.00 Monthly	$1.50
$50.00 Monthly	$1.67

DON'T LOSE
Use
WANT-ADS

2 Lines 7 times	$ .98
3 Lines 7 times	$1.47

REAL ESTATE

Lots for Sale 43

LOTS FOR SALE

YOU HAVE HEARD OF BARGAINS, BUT FINDING THEM IS A DIFFERENT THING. I HAVE REALLY FOUND THEM FOR YOU. PHONE 1094. MRS. DAVIS.

FOR SALE—LOTS, COLE ADDITION, STERLINGTON ROAD. PHONE 9152. 524 DESIARD.

FAIRVIEW ADDITION TO MONROE—BEAUTIFUL LOTS. PAVING PAID. SEWERAGE IMPROVEMENTS. $200.00 DOWN, 1 YEARS TO PAY THE BALANCE. LOW INTEREST RATE. GEORGE FINK, 211-212 BERNHARDT BLDG.

AUTOMOBILES

Automobiles for Sale 47

WILL MAKE AN INTERESTING OFFER ON A $176 TRADE-IN CREDIT VALUE AT MILNER-FULLER. WRITE OR PHONE O. M. RAINS, ALVIS HOTEL.

FOR SALE—Late model ½-ton pick-up truck, ready to go, for ice delivery. Four ½-ton panel jobs. Above trucks in good shape and can be bought cheap. See Mahoney, 1611 DeSiard street or phone 3919.

50 SALVAGE CARS
$25.00 TO $45.00
WHILE THEY LAST
VALUES UP TO $250.00
MANY WILL RUN

A chance to fix up that old car. All makes, all body types and trucks. Hurry while the selection is complete.

MONROE AUTOMOBILE & SUPPLY CO.
Monroe, La.

USED CARS

Buy your car where you have a variety to select from. Our stock of used cars is diversified and consists of not only one or two makes of cars, but:

Fords
Chevrolets
Plymouths
Oldsmobiles
Chryslers
Dodges
Buicks and many others.

Then, too, we are out of the high rate district and can therefore offer better values at lower prices. Buy a safety tested used car from—

TWIN CITY MOTOR COMPANY, INC.
1700 South Grand St.
Phone 2588

BARGAINS

Compare cars, prices and terms before you buy.

1936 Chev. Sed. Trunk,	$545
1935 V-8 Coach	$395
1935 V-8 4-door Sed.	$395
1934 Chev. Mst. Coupe,	$250
1933 Chev. Coupe	$225
1930 Chev. Sedan	$ 95
1931 Ford Coach	$145
1935 V-8 Coupe	$375
(New Factory Motor)	
1931 Chev. Sedan	$175

We Trade—Easy Terms
Phone 1553

Motors Securities Co.
500 Walnut St.

Automobiles Wanted 48

MAHONEY'S
WE PAY CASH FOR USED CARS, LATE MODEL WRECKS AND BURNS. PHONE 3932. 2005 DESIARD ST.

Service, Tires, Accessories 50

WILL TRADE 5 1937 model tires, tubes and wheels with owners of 1936 standard Chevrolet for as little as $2.00 per week. See Mr. Womack, 306 Walnut street.

AUTOMOBILES

Automobiles for Sale 47

LOOK AT THIS!

We're Selling New Cars Fast So We Must Move Used Cars
GOOD CARS AT ASTONISHINGLY LOW PRICES—THAT'S THE STORY

Dodge '33 Sedan—Excellent condition	$295	Pontiac '28 Sedan	$ 95
Dodge '33 Sedan	$235	Ford '29 Truck	$ 95
Plymouth '35 Sedan	$395	Chevrolet '32 Coach	$175
Plymouth '35 Coupe	$425	Ford '29 Roadster	$ 95
DeSoto '33 Sedan	$375	Ford '31 Sedan	$150
Chevrolet '34 Sedan	$425	Ford '28 Sedan	$ 65
Chevrolet '35 Coach	$ 95	DeSoto '30 Sedan	$175
		Buick Victoria	$ 75

EVERY CAR IN EXCELLENT CONDITION AND HAS 1937 LICENSE

WILLIS, Incorporated
CHRYSLER AND PLYMOUTH HEADQUARTERS
211 North Second Phone 816

YOUR CHANCE TO OWN A GOOD USED CAR

1936 V-8, 2-door	$475.00
1936 V-8, 2-door, trunk	$495.00
1935 V-8, 2-door	$350.00
1934 V-8, 2-door	$295.00
1934 V-8 Coupe	$245.00
1933 Chev. 2-door	$260.00
1933 Chev Coupe	$220.00
1934 Plymouth Coupe	$275.00
1929 Ford 2-door	$65.00
1929 Ford 4-door	$95.00

25 Cars Ranging in Prices from $30.00 to $85.00

MILNER-FULLER, INC.
Phone 1000 Walnut St.

BELIEVE IT OR NOT —By Ripley



EXPLANATION OF YESTERDAY'S CARTOON

THE EVER-BURNING FLAME.—Atop the mountain Koya San near Nara, Japan, is a remarkable cemetery—one of the most sacred spots in all Japan to the followers of Buddhism. At the far end of the cemetery is the tomb of Kobo Daishi, founder of the Shingon sect of Buddhism, who lived from 774 to 834 A. D. His real name was Priest Kukai, the name Kobo Daishi—which means "Law-spreading Great Teacher"—being given him posthumously by the Emperor Daigo in 921. Directly in front of his sacred tomb, open to all pilgrims, hangs an ever-burning lamp, the flame of which has never been allowed to die out since interment of his ashes in the year 834. In the early days it was fed with heavy vegetable oils, but today more modern fuel is used. Several lanterns are kept in reserve, so that in case of accident or repairs to the present lantern, the flame can be quickly transferred. The mushroom-shaped top of the lantern is a solid mass of soot which is never removed.

LIGHT THAT BAFFLES SCIENCE.—Scientists have puzzled for centuries over the nature of the firefly's light. It seems to be caused by certain mysterious chemicals in the fat tissues which become luminous when combining with the sides of the firefly's body. But all efforts to reproduce an artificial light of similar quality and brilliancy have failed.

(Copyright, 1937, King Features Syndicate, Inc.)

Buy, Sell, Rent Through Timely Want Ads

Classification Index

Classified Advertising RATES MONROE NEWS-STAR — and — MORNING WORLD PHONE 4800 ALL ADS RUN IN Morning World AND News-Star

OR SUNDAY NEWS-STAR—WORLD
MINIMUM CHARGE 45c
Count five words to the line
PHONE YOUR WANT-ADS PHONE 4800

Want-Ads will be accepted over telephone for all classifications except "Situations Wanted." All telephone ads are "accommodation accounts" for the convenience of our customers in transacting business over the telephone, no ledger account is kept on account of the great number of want-ads, therefore, it is necessary to make prompt collections.

CLOSING TIME FOR WANT-ADS
MORNING WORLD ..... 6 P. M.
NEWS-STAR ..... 9 A. M.
1 Time .....15c per line
3 Times Consecutively .....12c per line
7 Times Consecutively .....7c per line

The following classifications are arranged alphabetically under group headings and numbered for quick references.

Legal notices—1
ANNOUNCEMENTS
Lost, Found, Strayed—2
Special Notices—3
Wanted to Exchange—3-A
BUSINESS SERVICES
Dressmaking, Sewing—4
Educational—5
Miscellaneous—6
Radio Repair—7
Hauling, Storage, Transfer—8
CONTRACTORS
Carpenters and Contractors—9
Building Materials—10
Electric Works and Supplies—11
Painting and Plumbing—12
Plumbing—12-A
Roofing and Sheet Metal—13
EMPLOYMENT
Agents, Salesmen—14
Female Help Wanted—15
Male or Female Help—15-A
Male Help Wanted—16
Situations Wanted—17
MISCELLANEOUS
Household Goods—18
Miscellaneous for Sale—18-A
Musical Instruments—19
Machinery and Tools—20
Office and Store Fixtures—21
Typewriters—22
Farm Products—23
Chicks—23-A
Farm Implements—24
Livestock for Sale—25
Seeds and Plants—26
Dogs, Cats and Pets—27
Wanted to Purchase—28
FINANCIAL
Business Opportunities—29
Investments—30
Money to Loan—31
RENTALS
Apartments for Rent—32
Boarding Houses—33
Furnished Rooms—34
Business Purposes—35
Houses for Rent—36
Light-Housekeeping Rooms—37
Unfurnished Rooms—38
Wanted to Rent—39
REAL ESTATE
Acreage and Farms—40
Business Property—41
Houses for Sale—42
Lots for Sale—43
Real Estate for Sale—43-A
Real Estate for Trade—44
Wanted—Real Estate—45
Real Estate Agents—46
AUTOMOBILES
Automobiles for Sale—47
Automobiles Wanted—48
Trucks and Trailers—49
Service—Tires and Accessories—50

PRINTING INDUSTRY MAKES BIG GAINS

WASHINGTON, D. C., April 17.—(Special)—Substantial increases were shown by Louisiana printing and publishing companies during 1933 over the preceding depression years, the bureau of the census said today when it set the value of products at approximately $10,000,000.

The 170 establishments in the state had total receipts during the year 1935 amounting to $10,229,409, the bureau reported.

There were 1,597 persons employed as wage earners who received $2,048,922 as salaries for that period.

Dividing the printing and publishing industry into two sections, the bureau reported that the "newspaper and periodical" industry had total receipts amounting to $7,026,536, a total payroll (wage earners) of $1,210,073 for the 885 employes in the 69 establishments in the Pelican state. The summary for the "music, book and job" industry showed total receipts which amounted to $3,202,873, payroll of $538,849 for the 712 employes in the 101 establishments.

ORGANIZATION OF CIVIC CLUB URGED FOR JENA

JENA, La., April 17.—(Special)—A commercial club or chamber of commerce for Jena is being urged by Rev. B. T. Goodwin, pastor of the Jena First Baptist church.

Businessmen and civic leaders are discussing the idea and definite developments toward forming such an organization are expected soon.

Jena had not had such an organization since a Lions club here ceased to function about five years ago.

Rev. Goodwin, commenting on the proposed plan, said: "The future of Jena depends on we who live here. If our business will join hands, forget competitive jealousies and work united for the upbuilding of Jena and this section, I can see no reason why the very near future would not bring untold returns from every practical standpoint."

RIVER STAGES

Stations.	Flood Stage	Present Stage	24-hour Change
MISSISSIPPI—			
St. Louis	30	12.1	0.2 Rise
Memphis	34	16.2	0.2 Rise
Helena	44	21.0	0.4 Rise
Vicksburg	43	18.3	0.4 Fall
Natchez	46	24.8	0.6 Fall
Baton Rouge	55	20.5	0.7 Fall
New Orleans	17	8.4	0.2 Fall
ATCHAFALAYA—			
Morgan City	8	4.0	0.4 Fall
OUACHITA—			
Camden	26	8.8	0.1 Fall
Monroe	40	32.1	0.4 Fall
OHIO—			
Pittsburgh	25	16.4	1.2 Rise
Cincinnati	52	17.5	2.2 Rise
Cairo	40	24.1	0.3 Rise
TENNESSEE—			
Chattanooga	30	8.7	0.1 Rise
CUMBERLAND—			
Nashville	40	10.8	0.2 Fall
ARKANSAS—			
Fort Smith	22	6.8	0.2 Fall
Little Rock	23	3.7	0.7 Fall
RED—			
Shreveport	39	13.2	0.3 Fall
Alexandria	32	17.9	0.7 Fall

BUSINESS DIRECTORY
SERVICE BY EXPERTS

DENTIST

DR. GEORGE S. LONG, DENTIST, 303 BERNHARDT BLDG. TELEPHONE 4463

BEAUTY CULTURE

GIRLS wanted if interested in beauty culture. Pilcher's Beauty School, 110 Catalpa.

BICYCLES

LAWNMOWERS SHARPENED AND REPAIRED. HALEY'S BICYCLE SHOP PHONE 4061. 116 WALNUT.

LAWNMOWERS SHARPENED. TENNIS RACKETS RESTRUNG. KELLER'S BICYCLE STORE. PHONE 540. 407 DESIARD.

FURNITURE

WE PAY CASH FOR ALL KINDS OF USED FURNITURE. EXCHANGE FURNITURE STORE, 105 NORTH SIXTH. PHONE 384.

WE PAY MORE FOR USED FURNITURE. HOLLIS FURNITURE COMPANY. PHONE 1665.

WE PAY CASH FOR ANY AMOUNT OF SECOND-HAND FURNITURE. NEW YORK FURNITURE CO., 625 DESIARD. PHONE 1058.

MATTRESSES

MATTRESSES RENOVATED. CALL OR WRITE OUACHITA MATTRESS COMPANY, 2307 DESIARD. PHONE 2744.

MATTRESSES RENOVATED. TWIN CITY MATTRESS COMPANY, 511 COLEMAN, WEST MONROE. PHONE 4065.

MATTRESSES RENOVATED at a reasonable price. West Monroe Mattress Co., 1900 Cypress. Phone 1145.

LOCKSMITH

KEYS—Safes opened and repaired. Tennis rackets restrung. Phone 121. C. C. Lindley, 126 Jackson.

STOVES

STOVES, gas appliances repaired, adjusted by gas expert. Acetylene welding. Work guaranteed. 318 Trenton, West Monroe. Phone 704.

WASHING MACHINES

USED washing machines low as $15.00. Also washers for rent. Home Appliance Co., 417 DeSiard St. Phone 4260.

UPHOLSTERING

UPHOLSTERING and refinishing. Expert mechanic. Estimate free. Phone 3503 W.

PATENTS—TRADE MARKS

A. F. FLOURNOY, PATENT ATTORNEY, BERNHARDT BLDG., MONROE. PHONE 28.—SHREVEPORT TUESDAYS.

JUNK DEALER

HIGHEST PRICES PAID FOR RAGS. J. A. WHITAKER. PHONE 4365.

FILLING STATION EQUIPMENT

GASOLINE PUMPS, TANKS AND OIL COMPRESSORS NEW AND USED. NORTH LOUISIANA EQUIPMENT & SUPPLY CO., 2705 DESIARD ST.

ELECTRICAL

WE BUY, SELL, RENT, REWIND AND repair any type motor. Air circulators and exhaust fans. Monroe Armature Works. Phone 98.

JOB PRINTING

Printed office forms of every description. Ruling and binding. Good printing at the right price. Free estimates. Phone for representative.

MONROE PRINTING CO.
We Operate a Union Shop
Phone 4800 Monroe, Louisiana

WRECKER SERVICE

MAHONEY & SON
24 Hour Wrecker Service. 2005 DeSiard St. Phone 1332. Night Phone 4325.

NOTARY PUBLIC

IRENE SIMMS REID
NOTARY PUBLIC
NEWS-STAR—WORLD OFFICE

E. N. MANSBERG, JR.
NOTARY PUBLIC
NEWS-STAR—WORLD

ANNOUNCEMENTS

Lost, Found, Strayed 2

LOST—Yellow gold wrist watch between Parish school and 500 Layton. Reward. 105 South Third. Phone 1125-M.

LOST—ONE SORREL, BLAZED-FACE HORSE, TWO WHITE STOCKINGED HIND FEET. PHONE 3841 FOR REWARD.

THE LOSERS' SERVICE BUREAU

TO FINDERS

If you have found a dog, purse, jewelry, fur or any other article that is not advertised in today's News-Star or Morning World, phone 4800, Classified Department. An accurate index is maintained of all lost and found ads appearing in The News-Star—World for the past several weeks which may be of material assistance to locating the owner.

TO LOSERS

When you advertise a lost article of any kind in The News-Star and Morning World your advertisement will receive the benefit of free listing in our Loser's Service Bureau. This service is provided without additional cost to our advertisers and facilitates the recovery of lost articles.

LOST—Near Missouri Pacific station, one pair tortoise shell glasses. Reward. 404 Layton Avenue.

Special Notices 3

MEN! GET VIGOR AT ONCE! New Ostrex Tonic Tablets contain raw oyster invigorators and other stimulants. One dose peps up organs, glands. If not delighted, maker refunds few cents paid. Call, write Sandman's Pharmacy.

WANTED—By young man. Transportation to Houston, Tex. Will share expenses. Can furnish references. Phone 1807.

WE WISH to express our thanks and appreciation to the doctors, nurses, the hospital and all our friends for their kindnesses and thoughtfulness shown us in the death of our husband and father, Mr. H. H. Tarver, and also for the lovely floral offerings.
MRS. H. H. TARVER
MR. & MRS. GLEN ROGERS.
MISS PAULINE TARVER.
MR. L. C. TARVER
MR. HENRY VERNON TARVER
MR. & MRS. A. C. BUFFINGTON.

MADAM ADRIANA

WHY DESPAIR WHEN YOU CAN ATTAIN YOUR DESIRES? WHY GIVE UP WHEN ALL IS WITHIN YOUR GRASP? ADRIANA TELLS ALL THE VERY THINGS YOU WISH TO KNOW CONCERNING YOURSELF AND THOSE WHO YOU ARE INTERESTED IN. NO GUESSWORK OR QUESTIONS ASKED. WHAT SHE SEES AND TELLS COMES TRUE. HER PLACE STANDS FOREMOST IN THE WORLD FOR MEDIUM-SHIP. WHERE OTHERS FAIL, SHE SUCCEEDS. SPECIAL READINGS 50c. HOURS 10 A. M. TO 8 P. M. 707 JACKSON.

ANNOUNCEMENTS

Special Notices 3

FOR FULLER HOUSE-CLEANING AND PERSONAL BRUSHES PHONE MRS. SLATER, 3975.

WANTED—Twenty-five cases pyorrhea to be cured free. 524 South Grand street. Telephone 3259.

MADAM VONDA

MEDIUM AND CRYSTAL READER. ASKS NO QUESTIONS BUT WILL TELL YOU WHAT YOU WANT TO KNOW, GIVING NAMES, DATES AND FACTS ON BUSINESS MATTERS, LOVE, HEALTH AND FAMILY AFFAIRS. IF IN TROUBLE, UNHAPPY, DISCOURAGED WITH LIFE, YOU NEED HER HELP. WILL TELL YOU THE TRUTH. READINGS 50c. 604 SOUTH GRAND.

DR. RICHEY, PS. D.

MEDIUM. TELLS THE OBJECT OF YOUR VISIT. TELLS YOU WHEN AND WHOM YOU WILL MARRY AND HOW TO WIN THE MAN OR WOMAN YOU LOVE. BUSINESS AFFAIRS MADE PLAIN. YOUR ENTIRE LIFE REVEALED BY THIS GIFTED MEDIUM. 304 LAYTON AVENUE. HOURS, 9 A. M. TO 9 P. M. READINGS 50c AND $1.00.

Wanted to Exchange 3a

TRADE—Have several good electric refrigerators for sale or will trade for late model Air-Cooled Electrolux. Phone 365.

BARGAIN—Used and new electric refrigerators or will trade for late model Air-Cooled Electrolux. Phone 99. Bastrop, La.

BUSINESS SERVICES

Educational 5

WORK FOR "Uncle Sam." $1,260-$2,100 first year. Steady raise. Paid vacations. Men-women. Prepare now for next Monroe examinations. Sample coaching, full particulars—list positions free. Apply Box 1053-G, News-Star—World.

LEARN A TRADE—High school graduates: Printing offers many opportunities for advancement to young men. Skilled workmen in this industry are in demand. The Southern School of Printing's facilities for teaching the mechanics of the trade are of the best. For particulars write to V. C. Garriott, Secretary-Treasurer, 1514-16 South Street, Nashville, Tenn.

RADIO AND TELEVISION

You who desire to become an all-round radio expert, a quick road to permanent work and better pay, plus our valuable employment service, write American School, Box 682, Monroe, La. Telephone 578.

Miscellaneous 6

STOVES REPAIRED and adjusted. Refrigerators relined. Work guaranteed. Phone 413-W.

SPENCER CORSETIERE—MRS. J. C. ZIEGLER, 1409 FAIRVIEW AVENUE. PHONE ____.

EMPLOYMENT

Agents, Salesmen 14

I WANT a real salesman, owning a good car and having excellent references and acquaintance, who will work hard for maximum high income. Must possess ambition and energy to succeed. Interview arranged at my expense. Write, giving full particulars, Box M-D-85, c/o The Pacific Coast Co., 12 to 12 p.m. Drawing account and commission.

SALESMEN WANTED

At once, [illegible] and wholesale general [illegible] electric [illegible] appliances in [illegible] Must be [illegible] and capable of calling on [illegible] trade. Applicants must be [illegible] and [illegible] with cars and clean [illegible] records will be considered.

Apply Mr. L. E. Fairchild, United Electric Service, Inc., 500 North Third street, Monroe, La., Monday, April 19.

EMPLOYMENT

Agents, Salesmen 14

WANTED AT ONCE—Rawleigh salesman in a nearby parish. Write Rawleigh's, Dept. LAD-103-F, Memphis, Tenn.

SPECIALTY SALESMEN—Make $100.00 weekly selling lowest priced Deluxe store cooling fan. Write Indianapolis Fan and Mfg. Co., P. O. Box 684, Indianapolis, Ind.

OPPORTUNITY for good salesman. 519 DeSiard.

Female Help Wanted 15

WOMEN EARN good pay mailing, addressing our free catalogs from home. Everything supplied including stamps. Write, enclosing stamped addressed envelope. Nationwide Distributors, 461 Broadway, N. Y.

MAIL COSMETIC samples from home for national advertiser. Pay weekly. Everything furnished including stamps. Rome, Box 55-BJ Varick Station, N. Y. C.

ADDRESS OUR postcards. Everything supplied. We pay weekly. All details free. Selma Cosmetic Co., Box 2349, Tucson, Ariz.

WEAR FREE DRESSES and show famous Fashion Frocks to friends. Sample kit free. Earn up to $23 weekly. No experience needed. Fashion Frocks, Inc., Dept. C-8681, Cincinnati, O.

Male Help Wanted 16

REAL OPPORTUNITY

Several salesmen and one distributor wanted to sell portable tools direct to users needed wherever machinery is used. Sells on demonstration. If you have car and from $25.00 to $150.00 to invest in legitimate profit-making business and earning less than $75.00 weekly, see Sales Manager, Room 503, Hotel Monroe, before noon today.

REMINGTON RAND (Portable Typewriter Division) will employ local representatives. No experience or investment. Write J. N. Rand, 315 Fourth Ave., Dept. 418, New York.

MALE HELP WANTED. We have a good proposition for a clean-cut, reliable man, with car, to work in [illegible] territory. Call C. M. Rouse, room 255, Hotel Monroe, from 9 until 2 o'clock Sunday.

Situations Wanted 17

SITUATION WANTED — Married man with car desires position as salesman; best references. Apply Box 30, care News-Star—World.

SITUATIONS WANTED. Honest, clean and reliable colored woman desires job. Phone 1937.

STENOGRAPHER, experienced in all lines office work, wants position. Reference. Box 24, News-Star—World.

WANTED — Young man or experienced lady bookkeeping machine operator. Permanent position. All applications treated strictly confidential. Write Box K2, News-Star—World.

MISCELLANEOUS

Household Goods 18

FOR SALE Practically new White Rotair-conditioned ice box. Cheap. 2001 Monroe, West Monroe.

FOR SALE—Wet in corner air-conditioned refrigerator. Cheap for cash. 413-J-W.

MISCELLANEOUS

Miscellaneous for Sale 18a

PRICES SLASHED 25% to 40% on home radios can be bought on easy pay plan—from 6 to 12 months to pay. See these bargains today at Goodyear Service Stores, 306 Walnut street.

FOR SALE—Large late model, all porcelain, Norge refrigerator, or will trade for any large model Air-Cooled Electrolux. One ten-tube cabinet radio, new set tubes, A-1 condition. Phone 4078.

FOR SALE—Good used electric refrigerator or will exchange for Air-Cooled Electrolux. Phone 83, Rayville, La.

FOR SALE—Fryers, broilers, fresh eggs. 303 Peyton drive. Mrs. Russell. 1731.

FOR SALE—Baby and house furniture, lavatories, heaters, flowers, fresh eggs. Phone 1206.

GRADE A RAW MILK
2 DELIVERIES DAILY
PHONE 9268

Boats 18b

108 PEACH STREET—H. K. Roberts. Phone 2148.

CABIN cruiser boat, length 28 feet; living accommodation four people; new Ford V-8 motor; late type boat, well constructed; docked at Greenville, Miss. $400.00 cash. Owner forced to sell this week. Phone 1943-J.

Musical Instruments 19

BUNGALOW PIANO FOR SALE

$1.50 per week will buy this lovely piano with duet bench, near Monroe. Only four months old. Unusual bargain for immediate buyer. Write Baldwin Music Co., 423 Milam street, Shreveport, La.

DO YOU WANT A GRAND PIANO?

We will soon repossess near Monroe a beautiful Baby Grand piano, 1935 model and will consider transferring to responsible party who would like to own small amount due on terms of $2.00 weekly. Your old piano accepted as part payment. Address Box 839, Shreveport, La.

WE RENT GRAND, STUDIO AND PRACTICE PIANOS AT REASONABLE PRICES. BROOK MAYS & COMPANY. PHONE 700.

Office and Store Fixtures 21

FOR SALE Two glass show counters very cheap. Phone 1643-J.

Farm Products 23

FOR SALE Cow peas, 2¼ bushels. R. L. Moore, Monroe. Stockton road.

Chicks 23a

DRUMM'S SOUTHERN STRAINS

United States R. O. P. and Certified Chicks of highest production, grade 100, white diarrhea clean. Pullorum R. O. P. trapnest breeding farm, world's champion layers Chicago World's Fair. Winners in the nation's egg-laying contests. 4 breeds. Catalog free. Drumm Egg Farms, Hattiesburg, Miss.

PURE BRED, Baby Chicks, Barred Rocks, White Rocks, White Wyandottes, White Leghorns, $10 per 100. Heavy mixed $7.50 per 100. Live delivery. Jefferson Farms, Jeffersonville, Ala.

WHITE LEGHORNS
COMMERCIAL GRADE
Day-old Pullets $15.50-100
Day-old Pullets $16.50-100
Sexed by our Japanese Expert
Our Accurate Guarantee
Write for Free Advertising Folder
A Reliable Hatchery
Baby Chicks at reduced prices
Many Assorted Dressed $6.25-100
LOUISIANA HATCHERIES NEW ORLEANS

BABY CHICKS Day-old prices. All breeders Hendrixed. Quality remains. Electric [illegible] replacement guarantee. Mississippi Hatcheries, Jackson, Miss.

MISCELLANEOUS

Seeds and Plants 26

FOR SALE—Large chrysanthemum plants and dahlia bulbs. Phone Mrs. Edwards, 3819.

SEED CORN

SEED CORN, SORGHUM CANE SEED, SOY BEANS, VELVET BEANS, ETC. SEE US FOR PRICES. TYNER-PETRUS, WEST MONROE. PHONE 2660.

Wanted to Purchase 28

WANTED—JUNK, OLD MAGAZINES, NEWSPAPERS, RAGS, AUTOMOBILES. 604 ADAMS.

WANTED—Ash timber. 202 South 8th. Ray Handle Co., Inc.

WE PAY MORE FOR USED FURNITURE. HOLLIS FURNITURE. PHONE 1665.

WILL PAY highest cash price for any amount of good used furniture. Dixie Furniture Exchange, 611 DeSiard street. Phone 362.

SHELLED CORN

wanted. Tyner-Petrus Co., West Monroe.

WANTED TO PURCHASE—Stocks of the Guaranty Bond and Finance Company. Write Box 22, care News-Star—World.

WANTED—Baby bed and mattress. Good condition. Phone 1755-J.

FINANCIAL

Business Opportunities 29

LARGE NATIONALLY known manufacturing concern opening branch office and warehouse in Monroe. Has opening for one-wire man to manage office. Salary $150 per month with liberal share in profits. Should net right man at least $2,500 a year. Investment required $1,500. Proposition stands most rigid investigation. State age, experience, and references. Write Personnel Director, 4208 Davis Lane, Cincinnati, O.

Money to Loan 31

CASH LOANS

Borrow on Your Car
18 Months to Repay
No Endorsers

No Delay
—Money at Once

MOTORS SECURITIES COMPANY
500 Walnut
Monroe

QUICK LOANS

Worth and you get the cash you need. Any amount up to $300 and you can have a year or longer to repay. See us for cash quickly. Today. LOANS GO TO $300. ALL PLANS. Second Floor Room No. 205 Bernhardt Building North Second Street. Phone 134 Monroe, La. PERSONAL FINANCE CO.

RENTALS

Apartments for Rent 32

FOR RENT Two-room furnished apartment. Adjoining bath. Bills paid. Telephone 3432-J.

FOR RENT ATTRACTIVE TWO-ROOM FURNISHED APARTMENT. PRIVATE BATH. ADULTS. 405 ST. JOHN STREET.

FOR RENT Nicely furnished two-room apartment with private bath. 507 St. John.

MODERN FOUR and five-room furnished apartment. Close in. North side. Unfurnished three and four-room apartment. Mrs. King. Phone 649.

FOR RENT — Three-room unfurnished apartment, 608 South Grand. Phone 4519-J or 269.

FOR RENT Three-room furnished apartment. Private entrance. Bills paid. Phone 1453.

FURNISHED AND UNFURNISHED duplex. Also two-room furnished apartment. Phone 413-J.

FOR RENT Furnished two-room apartment with private bath. 417 Hudson Lane.

FOR RENT Furnished apartment. Private bath. Private entrance. All bills paid. Phone 1218-J.

FOR RENT—Unfurnished new duplex apartment. Three rooms, bath and garage. Phone 1611-M.

FOR RENT Two-room downstairs furnished apartment, bills paid. 211 Louise Apts.

FOR RENT — ATTRACTIVE CLEAN MODERN RIVERVIEW APARTMENT. 2407 SOUTH GRAND. PHONE 3280.

FOR RENT—Furnished new garage apartment. Ready April 1. 810 N. 28th. Phone 3964.

FOR RENT Two-room furnished apartment. Apply 408 Layton. Mrs. McCrary.

FOR RENT—Four-room unfurnished apartment. 309 Hudson. Call Mr. Daniels, 416.

FOR RENT Newly furnished two-room apartment. Connecting bath. Private door. 612 North Fifth. West Monroe.

FOR RENT Furnished apartment. Bills paid. 512 North Fifth. West Monroe. Telephone 3240-J.

THREE-ROOM FURNISHED APARTMENT. PRIVATE ENTRANCE. GARAGE. 324 NORTH EIGHTH STREET.

TWO-ROOM furnished apartment. Private entrance. Use of tub. Water. Phone 1154-J.

FOR RENT Garage apartment. Ideal location. Reasonable. 612 Arkansas. Phone 2726.

FOR RENT — Three-room unfurnished duplex. Private bath. Phone 4152.

Boarding Houses 33

ROOM AND BOARD. 809 Riverside Cir. Mrs. W. C. Burgess. 4074.

ROOMERS AND BOARDERS. $5.00 per week. 123 Texas. Phone 9171.

Furnished Rooms 34

FRONT room in private home. Close in. Garage. Phone 4352. Call at 811 Pine.

TWO OR THREE furnished rooms. Suitable for couple. 204 South Second.

FOR RENT Nicely furnished bedroom, private bath. 417 St. John.

NICELY FURNISHED bedroom. Close in. Phone 192. 701 North Second.

FRONT BEDROOM, adjoining bath. Private entrance. Close in. Garage. 220 Layton.

RENTALS

Houses for Rent 36

FOR RENT—Furnished cottage in Fox Court, suitable for bachelor quarters. Phone 1094.

FOR RENT—Comfortable home. Flower and vegetable garden. North West Monroe. Phone 1206.

FOR RENT — Three-bedroom house. Clean, attractive interior. 310 Arkansas. Phone 214.

FOR RENT—Five-room house, vacant on fifteenth, 2602 Gordon. Phone 1796.

FOR RENT—Five-room brick bungalow, 518 Layton Avenue. Phone 1653-J.

FOR RENT Four-room house, 805 South. Just $15 per month. Phone 624.

REAL ESTATE
Acreage and Farms 40

FOR SALE—Six acres of land, $20.00 per acre. Cash. Five acres in cultivation. 10 miles from West Monroe on Highway 80. Phone 3983.

Business Property 41

FOR RENT—Store, living quarters, chicken house and fixtures. Apply 1904 Jackson.

FOR SALE—Lot, grocery store and fixtures. Doing nice business. Can be had cheap. Call 9280.

Houses for Sale 42

FOR SALE
Beautiful Country Home

And eight acres. Fronting 200 feet on Shreveport concrete highway. Living room, sun parlor, dining room, kitchen, three bedrooms, two baths, concrete front porch and steps, large screen back porch, double garage, servant's room and chicken houses. Grounds highly improved, flowers, evergreens, chinaberry, beautiful pine trees. Conveniently financed.

H. L. Rosenhein, Realtor
708 Ouachita National Bank Bldg.
Phones 1307-649

FOR SALE—Modern six-room home in excellent neighborhood at most attractive price. Direct from owner to purchaser. Reasonable cash payment. Address Box 20, News-Star—World.

FOR SALE Brand new home on north side, ideal location, already financed. Phone 1094.

FOR SALE
2007 North Fourth Street

Five-room bungalow, completely furnished, radiant exposure. Close to park and north side schools. Convenient terms.

H. L. Rosenhein, Realtor
708 Ouachita National Bank Bldg.
Phones 1307-649

FOR SALE FOUR AND FIVE-ROOM HOUSES NEWLY FINISHED IN WEST MONROE. EASY TERMS. PHONE 217.

Lots for Sale 43

FOR SALE Lots in Cole Morning Side and Fairview additions. North and south sides. Reasonably priced. Mrs. King. Phone 649.

WHAT YOU LOSE
EACH DAY WITH A
VACANT
HOUSE OR APARTMENT

RENT	LOSS Daily
$15.00 Monthly	$ .50
$20.00 Monthly	$ .67
$25.00 Monthly	$ .83
$30.00 Monthly	$1.00
$35.00 Monthly	$1.17
$40.00 Monthly	$1.33
$45.00 Monthly	$1.50
$50.00 Monthly	$1.67

DON'T LOSE
Use
WANT-ADS

2 Lines 7 times	$ .98
3 Lines 7 times	$1.47

REAL ESTATE

Lots for Sale 43

LOTS FOR SALE

YOU HAVE HEARD OF BARGAINS, BUT FINDING THEM IS A DIFFERENT THING. I HAVE REALLY FOUND THEM FOR YOU. PHONE 1094. MRS. DAVIS.

FOR SALE—LOTS, COLE ADDITION, STERLINGTON ROAD. PHONE 9152. 524 DESIARD.

FAIRVIEW ADDITION TO MONROE—BEAUTIFUL LOTS. PAVING PAID. SEWERAGE IMPROVEMENTS. $200.00 DOWN, 3 YEARS TO PAY THE BALANCE. LOW INTEREST RATE. GEORGE FINK, 211-212 BERNHARDT BLDG.

AUTOMOBILES

Automobiles for Sale 47

WILL MAKE AN INTERESTING OFFER ON A $175 TRADE-IN CREDIT VALUE AT MILNER FULLER. WRITE OR PHONE O. M. RAINS, ALVIS HOTEL.

FOR SALE Late model ½-ton pick-up truck, ready to go, for one delivery. Four ½-ton panel jobs. Above trucks in good shape and can be bought cheap. See Mahoney, 1611 DeSiard street or phone 2919.

50 SALVAGE CARS
$25.00 TO $45.00
WHILE THEY LAST
VALUES UP TO $250.00
MANY WILL RUN

A chance to fix up that old car. All makes, all body types and trucks. Hurry while the selection is complete.

MONROE AUTOMOBILE & SUPPLY CO.
Monroe, La.

USED CARS

Buy your car where you have a variety to select from. Our stock of used cars is diversified and consists of not only one or two makes of cars, but:

Fords
Chevrolets
Plymouths
Oldsmobiles
Chryslers
Dodges
Buicks and many others.

Then, too, we are out of the high rate district and can therefore offer better values at lower prices. Buy a safety tested used car from—

TWIN CITY MOTOR COMPANY, INC.
1700 South Grand St.
Phone 2588

BARGAINS

Compare cars, prices and terms before you buy.

1936 Chev. Sed. Trunk,	$545
1935 V-8 Coach	$395
1935 V-8 4-door Sed.	$395
1934 Chev. Mst. Coupe,	$250
1933 Chev. Coupe	$225
1930 Chev. Sedan	$ 95
1931 Ford Coach	$145
1935 V-8 Coupe	$375
(New Factory Motor)	
1931 Chev. Sedan	$175

We Trade—Easy Terms
Phone 1553

Motors Securities Co.
500 Walnut St.

Automobiles Wanted 48

MAHONEY'S
WE PAY CASH FOR USED CARS. LATE MODEL WRECKS AND BURNS. PHONE 3632. 2005 DESIARD ST.

Service, Tires, Accessories 50

WILL TRADE A 1937 model tires, tubes and wheels with balance of 1936 standard Chevrolet for car up to $500 per week. See Mr. Williams, 308 DeSiard street.

AUTOMOBILES

Automobiles for Sale 47

LOOK AT THIS!

We're Selling New Cars Fast So We Must Move Used Cars. GOOD CARS AT ASTONISHINGLY LOW PRICES. THAT'S THE STORY.

Dodge '36 Sedan, Excellent condition	$295	Pontiac '29 Sedan	$ 95
Dodge '35 Sedan	$295	Ford '29 Truck	$ 95
Plymouth '35 Sedan	$295	Chevrolet	$175
Plymouth '35 Coupe	$125	Ford '35 Sedan	$ 95
Chevrolet '34 Sedan	$150	Ford '35 Sedan	$150
Dodge '34 Sedan	$375	Ford '35 Sedan	$ 65
Chevrolet '34 Sedan	$425	Dodge '[illegible] Sedan	$375
Chevrolet '34 Coupe	$ 95	Buick V-8 [illegible]	$ [illegible]

EVERY CAR IN EXCELLENT CONDITION AND HAS 1937 LICENSE

WILLIS, Incorporated
CHRYSLER AND PLYMOUTH SALES AND SERVICE
211 North Second Phone 816

YOUR CHANCE TO OWN A GOOD USED CAR

1936 V-8 2-door	$475.00
1936 V-8 2-door, trunk	$495.00
1935 V-8 2-door	$250.00
1934 V-8 2-door	$295.00
1934 V-8 Coupe	$245.00
1933 Chev. 2-door	$260.00
1933 Chev. Coupe	$220.00
1934 Plymouth Coupe	$275.00
1929 Ford 2-door	$65.00
1929 Ford 4-door	$95.00

25 Cars Ranging in Prices from $20.00 to $85.00

MILNER-FULLER, INC.
Phone 1000 Walnut St.

BELIEVE IT OR NOT —By Ripley



EXPLANATION OF YESTERDAY'S CARTOON

THE EVER-BURNING FLAME—Atop the mountain Koya San near Nara, Japan, is a remarkable cemetery—one of the most sacred spots in all Japan to the followers of Buddhism. At the far end of the cemetery is the tomb of Kobo Daishi, founder of the Shingon sect of Buddhism, who lived from 774 to 834 A. D. His real name was Priest Kukai, the name Kobo Daishi—which means "Law-spreading Great Teacher"—being given him posthumously by the Emperor Daigo in 921. Directly in front of his sacred tomb, open to all pilgrims, hangs an ever-burning lamp, the flame of which has never been allowed to die out since interment of his ashes in the year 831. In the early days it was fed with heavy vegetable oils, but today more modern fuel is used. Several lanterns are kept in reserve, so that in case of accident or repairs to the present lantern, the flame can be quickly transferred. The mushroom-shaped top of the lantern is a solid mass of soot which is never removed.

LIGHT THAT BAFFLES SCIENCE—Scientists have puzzled for centuries over the nature of the firefly's light. It seems to be caused by certain mysterious chemicals in the fat tissue, which become luminous when combining with the sides of the firefly's body. But all efforts to reproduce an artificial light of similar quality and brilliance have failed.

(Copyright, 1937, King Features Syndicate, Inc.)

PASTORS WILL HOLD MEETING

Methodist Ministers Plan Conference Near Mangham

The Methodist preachers of the Monroe district will meet at Union church, near Mangham, on Thursday at 10 o'clock as guests of Rev. D. W. Poole, the pastor, and the people of the Union Methodist church, for a pastors' conference.

The meeting is also in connection with an adult Bible conference, which will begin a three-day session at this church, with lectures given by Professor Hugh H. Harris, of Emory university, Ga., speaking twice daily on the subject, "The Bible and the Christian Home."

After Professor Harris' opening lecture, a forum on adult work in the local church will be led by Rev. W. H. Giles of Bastrop. Rev. J. A. McCormack of Mer Rouge will speak on "The Pastor and His People," and Rev. W. C. Scott of Monroe will speak on "The Pastor and His Preaching."

Rev. H. L. Johns, the district presiding elder, will hold a brief business conference with the pastors, making final plans for the Bishop's crusade, and the coming district conference, which will meet at Tallulah on June 2.

The following pastors are expected to attend: Rev. W. H. Giles, Bastrop; Rev. George Fox, Bonita; Rev. J. A. McCormack, Mer Rouge; Rev. Jack H. Midyett, Oak Ridge; Rev. J. E. Hearn, Sterlington; Rev. W. C. Scott, Rev. J. M. Alford, Monroe; Rev. Martin Hebert, West Monroe; Rev. V. D. Morris, Columbia; Rev. L. N. Hoffpauir, Rayville; Rev. A. D. St. Amant, Jr., Pioneer; Rev. E. B. Emmerich, Oak Grove; Rev. S. A. Seegers, Lake Providence; Rev. C. K. Smith, Tallulah; Rev. S. S. Holladay, Delhi; Rev. M. D. Fulkerson, Newellton; Rev. J. M. Boykin, Waterproof; Rev. Briscoe Carter, Winnsboro; Rev. Ira W. Flowers, Gilbert; Rev. H. W. Ledbetter, West Monroe; Rev. R. M. Bentley, Wisner; Rev. H. H. Harris, D. D., Atlanta, Ga.; Rev. G. W. Dameron, Alexandria; Hon. W. B. Clarke, Monroe, district lay leader; the presiding elder, Rev. H. L. Johns, of Monroe, and Rev. D. W. Poole, the pastor-host.

The Union church people will entertain with dinner at the church at the noon hour. The Bible conference will continue through Sunday.

BISHOPS' CRUSADE TO BE CELEBRATED

The First Methodist church will celebrate the Bishops' Crusade with a barbecue at the Country club, Friday at 6:45 p.m. Every department of the church is cooperating to make the affair a complete success. Mrs. A. R. Holloway is chairman of ticket sales, while Mrs. C. E. McKenzie is chairman of arrangements for the barbecue. Mrs. Clyde Sanders will direct the music.

A radio program will be given, in which Bishop W. L. Durden of New Orleans will be guest speaker.

The Methodist churches of the south are endeavoring to raise $400,000 for mission financing. Of this sum, the First Methodist church is endeavoring to reach a goal of $1,000.



W. E. SMITH, D. D. S.

I Offer All Types of Dental Work

Crowns—Bridges—Plates

—including TRUBYTE, HECOLITE, PORCEDENT, LUXENE, VYDON, GOLD and many other plates. Temporary plates made. Loose plates and broken plates repaired.

DR. W. E. SMITH

DENTIST

Hours 8 to 5:30 Woolworth Bldg.

231½ DeSiard St. Phone 767

HOSTESS



Beth Peace, full-blooded Indian princess from the Crow reservation at Lodge Grass, Mont., is organizing a new tribe of which she has been made chief—the staff of stewardesses of Northwest Airlines. Miss Peace is a descendant of "White Man Runs Him," a scout in the service of General Custer, and is the first Indian to become a plane stewardess.

IMPROVED MAIL SERVICE SOON

West Monroe And Sherrouse Addition To Receive New Deliveries

The postoffice department has authorized two deliveries of parcel post daily, and three deliveries of ordinary mail daily by the regular carrier to the following described territory in West Monroe: Wood street, 100, 200, 300 blocks; Commerce street, 100, 200; Cotton street, 100, 200, 300, 400; Natchitoches street, 100, 200, 300, 400; Pine street, 100, 200 300; Trenton street, 100, 200, 300, 400, 500; South First street, 100; Clayton street, 100; Mill street, 100, 200; Bridge street, 100, 200, it was announced by Postmaster J. R. Wooten, Saturday.

Collection of mail from street letter boxes from the same territory has been authoried at 5 p.m. This service will be effective within the next few days.

Authorization has also been received for the extension of city delivery service from the 1500 block up to and including the 4100 block of DeSiard street and to the Sherrouse addition. This extension will be made as soon as the prospective patrons get house numbers and mail receptacles. The postoffice is ready to start the service at any time, but it can not be started until the people comply with the requirements. This extension will serve 216 houses which are not receiving mail service at this time.

At the time this service is inaugurated, rural route No. 3 will be changed from DeSiard street, and the carrier will leave the postoffice and travel Sixth street to Louisville avenue and out Louisville avenue to the intersection of College and DeSiard streets. He will go up Cole to Webster to College and down College to DeSiard. There will be no further change beyond that point.

Two deliveries daily will be made on DeSiard street and to the Sherrouse addition by carrier using an automobile. It is estimated that these extensions will accommodate approximately 1,000 patrons. The people affected are requested to get their mail receptacles and house numbers ready, and the people on Louisville avenue living between Sixth and the intersection of DeSiard who desire mail service by the rural carrier should have their boxes erected and turn in their addresses at the postoffice.

STATE MORTALITY STATISTICS GIVEN

Death Rate 50 Per Cent Of Birth Rate, Census Report Shows

WASHINGTON, D. C., April 17.—(Special)—The death rate in Louisiana during the year 1935 was approximately 50 per cent of the birth rate for that year, the bureau of the census disclosed in a special report.

The birth rate for the state during 1935 totaled 42,270 and the death rate for the same period amounted to 23,711. Per one thousand persons, the proportion was 19.9 for births and only 11.2 for deaths.

Statistics published by the bureau of the census show that the trend in both births and deaths for the past decade has been downward. In 1925 the number of recorded deaths in Louisiana was 25,088 and in 1927, the last year for which the bureau has available figures, the birth rate was 46,208. During the year 1935 the report showed that there were 178 children born for every 100 people who died.

Diseases of the heart was the most common agent of death in Louisiana. There were 4,381 deaths in 1935 as the result of heart diseases, compared with 4,286 in 1934. Nephritis ranked second with 2,243 deaths in 1935 compared with 2,331 in 1934.

Other important causes of death in Louisiana and the number of persons who died as the direct result of contracting the disease were: Cancer and other malignant tumors, 1,712 persons in 1935 compared with 1,567 in 1934; tuberculosis of the respiratory system, 1,422 persons in 1935 compared with 1,407 in 1934; diseases of early infancy, 1,339 in 1935 compared with 1,320 in 1934; cerebral hemorrhage, 1,296 in 1935 compared with 1,177 in 1934; bronchopneumonia and other forms, 1,795 in 1935 compared with 1,554 in 1934; and syphilis, 542 in 1935 compared with 559 in 1934.

More babies, less than one year of age, died than in any other age classification. There were 2,933 infant deaths in the state during this period. Other age classifications were in periods of five years. The second high rate was between the ages of 60 and 65 at which age 1,819 persons died.

The most prevalent causes for infant deaths were: Premature births, 758 deaths; bronchopneumonia, 353 deaths; diarrhea and entritis, 303; injury at birth 200; congenital malformations, 141; lobar pneumonia, 130; and syphilis, 111.

PROGRAM PLANNED AT RECREATION CENTER

The Monroe Recreation department will sponsor a special program at the center on DeSiard street, Monday at 7:30 p.m. There will be a comedy skit, song and dance numbers by members of the Dramatic club.

A special hour will be held and the public is invited. Last Monday a "kid party" was held. Girls brought their dolls and were themselves attired in short dresses. Fortunes were told and cold drinks and sandwiches were provided. Music was furnished by Duke Walker. Mrs. Jordan told the fortunes.

DONATIONS ACKNOWLEDGED

Donations to the Mary Goss Home for Aged Colored People for the month of March are acknowledged as follows: Sig Masur, $1; Joe Biedenharn, $1; Mrs. C. D. Oakley, $1; Mrs. George Wright, $1; Herman Masur, 50c; W. R. Hammock, 50c; Mrs. Allen Sholars, $2; Mrs. E. Martin, $1; Mrs. C. E. Faulk, $1; Mrs. Josephine McClendon, $1; Mrs. A. Goodson, $1; cash, $2; Samo grocery, coffee; Union Oil mill, 1400 lbs. hulls; Mrs. R. R. Reynolds, sugar; Ritchie grocery, lard; City bakery, bread; Ouachita bakery, bread; J .Sherrouse, flour; City-Wide Usher board, groceries; Riverside B. C. choir, sugar, Martin Temple C. M. E., $1.75; Rev. C. D. Harris, 75c.

FIRE EXTINGUISHED AT SUR-WAY STORE

An overheated motor in the meat market department of Sur-Way store at the corner of Harrison and Catalpa streets, caused a small fire Friday night shortly after 9 o'clock. Company No. 1 answered the call and put out the fire by hand with little damage reported.

A truck owned by Richard Brown was destroyed by fire Saturday morning about 2 o'clock. The blaze was thought to have been caused by a cigarette. The car was parked at 604 Adams street at the time it took fire.

According to statistics, younger sons of families are better equipped with brains than elder brothers. Caesar and Lincoln are examples.

STEWART-WARNER

Monroe Furniture Co.

Cordially Invites You to Attend the First of a Series of

"OPEN HOUSE"

Cold Cookery Demonstrations

TUESDAY, APRIL 20 FROM 3 TO 5 P. M. With MRS. E. C. Tew

Make your plans now to attend our "Open House" Cold Cookery Demonstrations! Come as you are, when you can and bring your friends! Stay as long as you like and enjoy yourself. Mrs. Tew will be here every Tuesday and Thursday afternoon from 3 to 5. There will be no special "sessions;" come in at any time during those three days. Get new recipes for delicious desserts, tempting Summer dishes, new salads, new ideas! Stewart-Warner owners, owners of any electric refrigerators, ice box owners are all invited! Don't miss it.

EVERY TUESDAY and THURSDAY---3 to 5 P. M.



NEW STEWART WARNER FOR 1937

GIVES YOU MORE FOR YOUR MONEY

★

SAV-A-STEP

And 31 Other Great Features Save You Money, Time, Work

Six things you never saw before . . . features you can't buy at any price in any other refrigerator . . . make this quiet, beautiful new 1937 Stewart-Warner the year's buy!

See It Tomorrow

Stewart-Warner Alone Gives You

★ SAV-A-STEP
★ SLID-A-TRAY
★ 16-Point Airplane-Type LIGHTED COLD CONTROL
★ Quiet, money-saving SLO-CYCLE UNIT
★ VAPOR-SEALED CABINET
★ REVERSIBLE DOOR on Ice Chamber



The New 1937 STEWART WARNER with 32 Great Features

Get More Features for Your Money Including Six Exclusive Scoops!

STEWART-WARNER alone offers you so much for your money! See it here

RUNS LESS COSTS LESS

Come in and see how SAV-A-STEP turns rear space into front space . . . how the handy SLID-A-TRAY appears at a touch. See the new lighted airplane-type Cold Dial, with 16 freezing speeds. Learn about the quiet Slo-Cycle Unit that runs less—costs less to run. Learn how the new Vapor-Sealed Cabinet saves you money. See the huge new freezer with exclusive reversible door.

Then own these great improvements and 26 others in the new 1937 Stewart-Warner—on the easiest terms we have ever offered.

TUNE IN! MONDAY 7 P. M.
HORACE HEIDT
AND HIS BRIGADIERS
COLUMBIA NETWORK

Heirloom Shops

Nine beautifully designed COMPLETE rooms furnished in 18th Century and modern styles. You are cordially invited to inspect them at any time.

★ Monroe Furniture Co LIMITED

E. W. CRUSE

BROKER

STOCKS, BONDS, REAL ESTATE

WANTED TO BUY
$10,000.00 Worth of
General American Oil Company
Stock

Brown Paper Mill Bonds

Monroe Building and Loan and People's Homestead Stock

I buy and sell all other listed and unlisted stocks and bonds.

Bargains in
REAL ESTATE
FOR SALE
Two good houses, one four rooms and one six rooms.
BOTH FOR $3,500.00
Good residential section of West Monroe.

Nice homes on north and south sides. Best of locations. Prices range from $1,750.00 to $9,000.00.

Filling stations, restaurants and night club.

FOR SALE: Five-room house and screened-in sleeping porch, 5 acres land. Four miles from bridge on Shreveport road.

Phone 4418 Box 982, Monroe, La.

Office 313 Ouachita Bank Bldg.

PASTORS WILL HOLD MEETING

Methodist Ministers Plan Conference Near Mangham

The Methodist preachers of the Monroe district will meet at Union church, near Mangham, on Thursday at 10 o'clock as guests of Rev. D. W. Poole, the pastor, and the people of the Union Methodist church, for a pastors' conference.

The meeting is also in connection with an adult Bible conference, which will begin a three-day session at this church, with lectures given by Professor Hugh H. Harris, of Emory university, Ga., speaking twice daily on the subject, "The Bible and the Christian Home."

After Professor Harris' opening lecture, a forum on adult work in the local church will be led by Rev. W. H. Giles of Bastrop. Rev. J. A. McCormack of Mer Rouge will speak on "The Pastor and His People," and Rev. W. C. Scott of Monroe will speak on "The Pastor and His Preaching."

Rev. H. L. Johns, the district presiding elder, will hold a brief business conference with the pastors, making final plans for the Bishop's crusade, and the coming district conference, which will meet at Tallulah on June 2.

The following pastors are expected to attend: Rev. W. H. Giles, Bastrop; Rev. George Fox, Bonita; Rev. J. A. McCormack, Mer Rouge; Rev. Jack H. Midyett, Oak Ridge; Rev. J. E. Hearn, Sterlington; Rev. W. C. Scott, Rev. J. M. Alford, Monroe; Rev. Martin Hebert, West Monroe; Rev. V. D. Morris, Columbia; Rev. L. N. Hoffpauir, Rayville; Rev. A. D. St. Amant, Jr., Pioneer; Rev. E. B. Emmerich, Oak Grove; Rev. S. A. Seegers, Lake Providence; Rev. C. K. Smith, Tallulah; Rev. S. S. Holladay, Delhi; Rev. M. D. Fulkerson, Newellton; Rev. J. M. Boykin, Waterproof; Rev. Briscoe Carter, Winnsboro; Rev. Ira W. Flowers, Gilbert; Rev. H. W. Ledbetter, West Monroe; Rev. R. M. Bentley, Wisner; Rev. H. H. Harris, D. D., Atlanta, Ga.; Rev. G. W. Dameron, Alexandria; Hon. W. B. Clarke, Monroe, district lay leader; the presiding elder, Rev. H. L. Johns, of Monroe, and Rev. D. W. Poole, the pastor-host.

The Union church people will entertain with dinner at the church at the noon hour. The Bible conference will continue through Sunday.

BISHOPS' CRUSADE TO BE CELEBRATED

The First Methodist church will celebrate the Bishops' Crusade with a barbecue at the Country club, Friday at 6:45 p.m. Every department of the church is cooperating to make the affair a complete success. Mrs. A. R. Holloway is chairman of ticket sales, while Mrs. C. E. McKenzie is chairman of arrangements for the barbecue. Mrs. Clyde Sanders will direct the music.

A radio program will be given, in which Bishop W. L. Durden of New Orleans will be guest speaker.

The Methodist churches of the south are endeavoring to raise $400,000 for mission financing. Of this sum, the First Methodist church is endeavoring to reach a goal of $1,000.



W. E. SMITH, D. D. S.
I Offer All Types of Dental Work
Crowns—Bridges—Plates
—Including TRUBYTE, HECOLITE, PORCEDENT, LUXENE, VYDON, GOLD and many other plates. Temporary plates made. Loose plates and broken plates repaired.
DR. W. E. SMITH
DENTIST
Hours 8 to 5:30 Woolworth Bldg.
231½ DeSiard St. Phone 767

HOSTESS



Beth Peace, full-blooded Indian princess from the Crow reservation at Lodge Grass, Mont., is organizing a new tribe of which she has been made chief—the staff of stewardesses of Northwest Airlines. Miss Peace is a descendant of "White Man Runs Him," a scout in the service of General Custer, and is the first Indian to become a plane stewardess.

IMPROVED MAIL SERVICE SOON

West Monroe And Sherrouse Addition To Receive New Deliveries

The postoffice department has authorized two deliveries of parcel post daily, and three deliveries of ordinary mail daily by the regular carrier to the following described territory in West Monroe: Wood street, 100, 200, 300 blocks; Commerce street, 100, 200; Cotton street, 100, 200, 300, 400; Natchitoches street, 100, 200, 300, 400; Pine street, 100, 200 300; Trenton street, 100, 200, 300, 400, 500; South First street, 100; Clayton street, 100; Mill street, 100, 200; Bridge street, 100, 200, it was announced by Postmaster J. R. Wooten, Saturday.

Collection of mail from street letter boxes from the same territory has been authoried at 5 p.m. This service will be effective within the next few days.

Authorization has also been received for the extension of city delivery service from the 1500 block up to and including the 4100 block of DeSiard street and to the Sherrouse addition. This extension will be made as soon as the prospective patrons get house numbers and mail receptacles. The postoffice is ready to start the service at any time, but it can not be started until the people comply with the requirements. This extension will serve 216 houses which are not receiving mail service at this time.

At the time this service is inaugurated, rural route No. 3 will be changed from DeSiard street, and the carrier will leave the postoffice and travel Sixth street to Louisville avenue and out Louisville avenue to the intersection of College and DeSiard streets. He will go up Cole to Webster to College and down College to DeSiard. There will be no further change beyond that point.

Two deliveries daily will be made on DeSiard street and to the Sherrouse addition by carrier using an automobile. It is estimated that these extensions will accommodate approximately 1,000 patrons. The people affected are requested to get their mail receptacles and house numbers ready, and the people on Louisville avenue living between Sixth and the intersection of DeSiard who desire mail service by the rural carrier should have their boxes erected and turn in their addresses at the postoffice.

E. W. CRUSE
BROKER
STOCKS, BONDS, REAL ESTATE

WANTED TO BUY
$10,000.00 Worth of
General American Oil Company
Stock

Brown Paper Mill Bonds

Monroe Building and Loan
and People's Homestead Stock

I buy and sell all other listed and unlisted stocks and bonds.

Bargains in
REAL ESTATE
FOR SALE
Two good houses, one four rooms and one six rooms.
BOTH FOR $3,500.00
Good residential section of West Monroe.

Nice homes on north and south sides. Best of locations. Prices range from $1,750.00 to $9,000.00.

Filling stations, restaurants and night club.

FOR SALE: Five-room house and screened-in sleeping porch, 5 acres land. Four miles from bridge on Shreveport road.

Phone 4418 Box 982, Monroe, La.
Office 313 Ouachita Bank Bldg.

STATE MORTALITY STATISTICS GIVEN

Death Rate 50 Per Cent Of Birth Rate, Census Report Shows

WASHINGTON, D. C., April 17.—(Special)—The death rate in Louisiana during the year 1935 was approximately 50 per cent of the birth rate for that year, the bureau of the census disclosed in a special report.

The birth rate for the state during 1935 totaled 42,270 and the death rate for the same period amounted to 23,711. Per one thousand persons, the proportion was 19.9 for births and only 11.2 for deaths.

Statistics published by the bureau of the census show that the trend in both births and deaths for the past decade has been downward. In 1925 the number of recorded deaths in Louisiana was 25,088 and in 1927, the last year for which the bureau has available figures, the birth rate was 46,208. During the year 1935 the report showed that there were 178 children born for every 100 people who died.

Diseases of the heart was the most common agent of death in Louisiana. There were 4,381 deaths in 1935 as the result of heart diseases, compared with 4,286 in 1934. Nephritis ranked second with 2,243 deaths in 1935 compared with 2,331 in 1934.

Other important causes of death in Louisiana and the number of persons who died as the direct result of contracting the disease were: Cancer and other malignant tumors, 1,712 persons in 1935 compared with 1,567 in 1934; tuberculosis of the respiratory system, 1,422 persons in 1935 compared with 1,407 in 1934; diseases of early infancy, 1,339 in 1935 compared with 1,320 in 1934; cerebral hemorrhage, 1,296 in 1935 compared with 1,177 in 1934; bronchopneumonia and other forms, 1,795 in 1935 compared with 1,554 in 1934; and syphilis, 542 in 1935 compared with 559 in 1934.

More babies, less than one year of age, died than in any other age classification. There were 2,933 infant deaths in the state during this period. Other age classifications were in periods of five years. The second high rate was between the ages of 60 and 65 at which age 1,819 persons died.

The most prevalent causes for infant deaths were: Premature births, 758 deaths; bronchopneumonia, 353 deaths; diarrhea and entritis, 303; injury at birth 200; congenital malformations, 141; lobar pneumonia, 130; and syphilis, 111.

PROGRAM PLANNED AT RECREATION CENTER

The Monroe Recreation department will sponsor a special program at the center on DeSiard street, Monday at 7:30 p.m. There will be a comedy skit, song and dance numbers by members of the Dramatic club.

A special hour will be held and the public is invited. Last Monday a "kid party" was held. Girls brought their dolls and were themselves attired in short dresses. Fortunes were told and cold drinks and sandwiches were provided. Music was furnished by Duke Walker. Mrs. Jordan told the fortunes.

DONATIONS ACKNOWLEDGED

Donations to the Mary Goss Home for Aged Colored People for the month of March are acknowledged as follows: Sig Masur, $1; Joe Biedenharn, $1; Mrs. C. D. Oakley, $1; Mrs. George Wright, $1; Herman Masur, 50c; W. R. Hammock, 50c; Mrs. Allen Sholars, $2; Mrs. E. Martin, $1; Mrs. C. E. Faulk, $1; Mrs. Josephine McClendon, $1; Mrs. A. Goodson, $1; cash, $2; Samo grocery, coffee; Union Oil mill, 1400 lbs. hulls; Mrs. R. R. Reynolds, sugar; Ritchie grocery, lard; City bakery, bread; Ouachita bakery, bread; J .Sherrouse, flour; City-Wide Usher board, groceries; Riverside B. C. choir, sugar, Martin Temple C. M. E., $1.75; Rev. C. D. Harris, 75c.

FIRE EXTINGUISHED AT SUR-WAY STORE

An overheated motor in the meat market department of Sur-Way store at the corner of Harrison and Catalpa streets, caused a small fire Friday night shortly after 9 o'clock. Company No. 1 answered the call and put out the fire by hand with little damage reported.

A truck owned by Richard Brown was destroyed by fire Saturday morning about 2 o'clock. The blaze was thought to have been caused by a cigarette. The car was parked at 604 Adams street at the time it took fire.

According to statistics, younger sons of families are better equipped with brains than elder brothers. Caesar and Lincoln are examples.

STEWART-WARNER

Monroe Furniture Co.

Cordially Invites You to Attend the First of a Series of

"OPEN HOUSE"

Cold Cookery Demonstrations

TUESDAY, APRIL 20 With MRS. E. C. Tew
FROM 3 TO 5 P. M.

Make your plans now to attend our "Open House" Cold Cookery Demonstrations! Come as you are, when you can and bring your friends! Stay as long as you like and enjoy yourself. Mrs. Tew will be here every Tuesday and Thursday afternoon from 3 to 5. There will be no special "sessions;" come in at any time during those three days. Get new recipes for delicious desserts, tempting Summer dishes, new salads, new ideas! Stewart-Warner owners, owners of any electric refrigerators, ice box owners are all invited! Don't miss it.

EVERY TUESDAY and THURSDAY---3 to 5 P. M.



NEW STEWART WARNER FOR 1937

GIVES YOU MORE FOR YOUR MONEY

★

SAV-A-STEP

And 31 Other Great Features Save You Money, Time, Work

Six things you never saw before . . . features you can't buy at any price in any other refrigerator . . . make this quiet, beautiful new 1937 Stewart-Warner the year's buy!

See It Tomorrow

Stewart-Warner Alone Gives You
★ SAV-A-STEP
★ SLID-A-TRAY
★ 16-Point Airplane-Type LIGHTED COLD CONTROL
★ Quiet, money-saving SLO-CYCLE UNIT
★ VAPOR-SEALED CABINET
★ REVERSIBLE DOOR on Ice Chamber



The New 1937 STEWART WARNER with 32 Great Features

Get More Features for Your Money Including Six Exclusive Scoops!

STEWART-WARNER alone offers you so much for your money! See it here

RUNS LESS COSTS LESS

Come in and see how SAV-A-STEP turns rear space into front space . . . how the handy SLID-A-TRAY appears at a touch. See the new lighted airplane-type Cold Dial, with 16 freezing speeds. Learn about the quiet Slo-Cycle Unit that runs less—costs less to run. Learn how the new Vapor-Sealed Cabinet saves you money. See the huge new freezer with exclusive reversible door.

Then own these great improvements and 26 others in the new 1937 Stewart-Warner—on the easiest terms we have ever offered.

TUNE IN! MONDAY 7 P. M.
HORACE HEIDT
AND HIS BRIGADIERS
COLUMBIA NETWORK

Heirloom Shops

Nine beautifully designed COMPLETE rooms furnished in 18th Century and modern styles. You are cordially invited to inspect them at any time.

★ Monroe Furniture Co
LIMITED

SOCIETY Monroe Morning World FASHIONS

AND NEWS-STAR
SUNDAY, APRIL 18, 1937





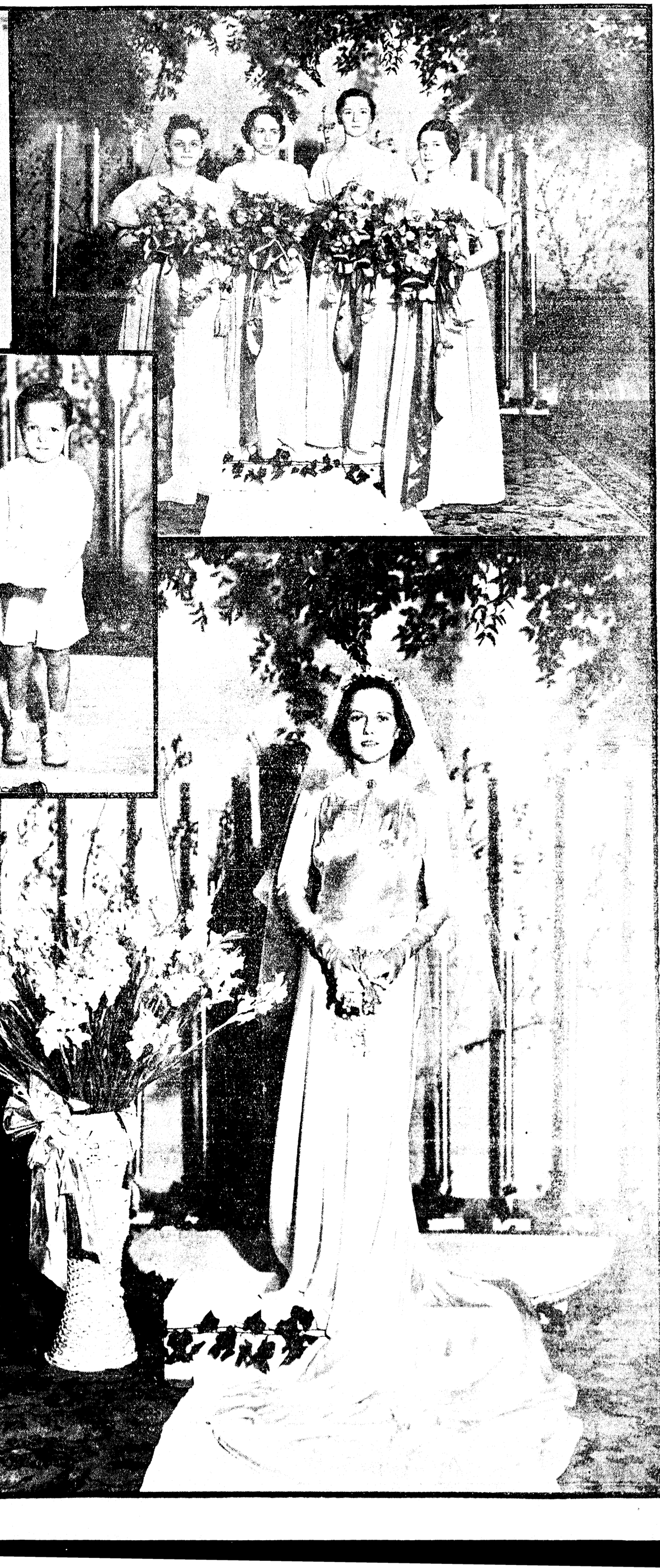


Miss Melba Liner's marriage to Dr. Robert W. Gaston was a brilliant event of April 10. The bridal attendants are: (Upper left), Miss Lela Germany and Mrs. Virginia Hammond; (upper right), Mrs. Asher Whitley, Mrs. Nathan Gaston, Miss Marie Collins, Mrs. Milling Bernstein. Center: James Conway Liner, III, ring-bearer. Lower left: Carolyn Goodwin, flower girl. Lower right: Mrs. Robert Gaston, Jr.

—Pictures by Griffin.

SOCIETY Monroe Morning World FASHIONS
AND NEWS-STAR
SUNDAY, APRIL 18, 1937





Miss Melba Liner's marriage to Dr. Robert W. Gaston was a brilliant event of April 10. The bridal attendants are: (Upper left), Miss Lela Germany and Mrs. Virginia Hammond; (upper right), Mrs. Asher Whitley, Mrs. Nathan Gaston, Miss Marie Collins, Mrs. Milling Bernstein. Center: James Conway Liner, III, ring-bearer. Lower left: Carolyn Goodwin, flower girl. Lower right: Mrs. Robert Gaston, Jr. —Pictures by Griffin.

Busy Season Looms For Members Of Monroe Society During Next Few Weeks

Several Important Gatherings Planned

State Medical Convention, Junior League Style Show And Legion Meeting Scheduled

By Eve Bradford

WITH roses in her hair and leafy foliage for a gown, summer is riding saucily into town today. Always in April the city bursts into bloom and every year at this particular time those beautiful lines from "The Salutation of the Dawn" come to mind—"Look to this day! For it is life, the very life of life. In its brief course lie all the verities and realities of one's existence. The bliss of growth, the glory of action, the splendor of beauty—for yesterday is but a dream and tomorrow is only a vision. But today, well-lived, makes every tomorrow a vision of hope. Look well, therefore to this day."

The whole world beckons us out-of-doors today. Just to be alive and in the midst of so much beauty is indeed a privilege. It is all ours for the taking and no doubt every family who owns a car is up this morning and away with the wind for their favorite springtime rendezvous.

Feminine Monroe will need this day of complete relaxation, for tomorrow brings responsibilities, greater and more important than ever before. With the state medical convention convening next Sunday, a fashion revue to be staged on Thursday and a dinner party honoring a distinguished visitor, national president of the American Legion auxiliary, on Wednesday, the week ahead looms up as one of the most important of the season.

Should some misguided cynic be tempted to doubt the efficacy of women's clubs in terms of their accomplishments, Monroe club women need only to guide such a doubting Thomas to one of their meetings where plans are being completed for the entertainment of guests in the city. The Junior Charity league members need only to guide all skeptics to their baby clinic where white-robed, efficient and smiling, they meet the day with high resolve. No social event merits the energy they put into the work of serving sick babies who otherwise would be without proper medical attention. The procedure in this enterprise is uncomplicated and profoundly important to an increasing number of needy families in this parish.

Funds derived from the style revue are used exclusively for the baby clinic, so make an honest-to-goodness effort to be there. In the vernacular of the street, give the leaguers a "big hand." Suzanne Kellogg's prowess as mistress of ceremonies is so well recognized that she is being pressed into service again this year—this, of course, means that perfection of detail will result.

The old fashioned habit of "honoring thy father and thy mother," has not passed completely from this earth, we are glad to note. We heard the other day that Jo Craig, lovely young daughter of Llewella Hays, who went east six years ago to carve a niche for herself in the business world, was married last week to a young easterner. Instead of taking a honeymoon trip the young couple decided to take up residence immediately in their beautiful new home and send for Jo's mother, so that they might all be together, en famille, for a few weeks. This is really quite the nicest thing we have ever heard of a young bride doing.

Never have we seen a more beautiful bride than Melba Liner. Looking as cool as the olive in a Martini, she walked down a white lily bordered path with white ivory prayer book, flaunting a single superb orchid, clasped firmly in her two hands. The coolness, the peace and the sanctity of it all was really most impressive. Melba and Robert will be vagabonds for two blissful weeks, honeymooning "somewhere along the coast." However, Melba is very likely to appear in Monroe any day now, so eager is she to ship those gorgeous wedding gifts to New Orleans.

When a man bites a dog, that's news. It is also news when someone who has never had a hair cut walks into the barber shop and asks to have her long, blonde tresses snipped to the shoulders. Kitty Oliver went the way of all flesh last week, and now she is sporting a most becoming bob. Unlike Samson shorn of his locks, she feels that she is out of bondage and that greater freedom is hers. Her lovely hair falling below her waist was lovely but so is the curl on her neck.

"The meek shall inherit the earth." We realized this when we heard that Gipsy Smith, illustrious father of the golden-tongued Gipsy, Jr., who has held us spellbound for a week with his gift of oratory, refused a knighthood offered him by the king of England for his outstanding work in the World war. The highest decoration the king is able to bestow upon a commoner, was refused by this great man who preferred to walk unknighted among his fellow men. However, he will be present at the coronation of the request of the monarch. He was also present at the coronation of George V. The presence in the city last week of Gipsy Smith, Jr., serves to remind us how necessary it is to pause occasionally and drink deep at the spiritual fount—to "sit by the side of the road and listen to the music of the spheres."

* * *

Charles Feazel, member of the senior class at the Ouachita Parish High school, has sufficiently recovered from injuries sustained in a recent automobile accident to return to his classes.

Mr. and Mrs. J. R. Dean announce the arrival of a daughter, Laura Katherine, in their home on the Ruston road.

Making Paris Gasp



Contrasting encrustations of white organdie on the bodice and the novel petal sleeves are Lanvin's dramatic contribution to the Paris evening scene. The gown is fashioned of navy organdie and has a voluminous floor length skirt. A wide wreath of multicolor flowers embellishes the simple coiffure.

Coming Social Events

Monday

Meeting of the Literary Guild with Mrs. Duncan Cook at the home of Mrs. Milling Bernstein, 2:30 p.m.

Meeting of the Review club with Mrs. DeWitt Henry, 503 Bres, 2:30 p.m

Thompson Wood Lee auxiliary No. 10, United Spanish War Veterans, will hold a special meeting at the home of the president, Mrs. Nora Sharp Simpson, 411 Wood street. Members are urged to attend. Important business, 3 p.m.

Tuesday

Meeting of the Y. W. M. A. with Mrs. J. T. Pugh, 3 p.m.

Program meeting of W. M. U., First Baptist church, 3:15. Circle No. 6 in charge.

Program meeting of Presbyterian auxiliary, 3 p.m.

Program meeting of the Methodist Missionary society, 3 p.m.

Wednesday, April 21

Attilio Baggiore, internationally famous tenor, under auspices Monroe Civic Music association, Parish High school auditorium, 8:15 p.m.

Meeting of the Student Musician's club with Billy Regan, Spencer street, 8 p.m.

Ladies' day at Lakeside Country club. Golf tournament 9:30 a.m. Luncheon 12:30. For reservations ring Mrs. William Quigles or Mrs. Nathan Gaston.

Meeting of Welcome Branch club with Mrs. J. R. Eubank, 500 McKinley avenue. Mrs. C. S. Gaushell and Mrs. J. T. Richardson, co-hostesses, 3 p.m.

Thursday

Junior Charity league spring style revue on the Cherokee Terrace, Frances hotel, 12 o'clock. For reservations, ring Mrs. Walter Kellogg, No. 2316, or Mrs. Nathan Gaston, No. 4883.

Friday

Meeting of the Altrurian Book club at the home of Mrs. E. S. Harper, Mrs. J. H. Watkins, co-hostess, 3:45 p.m.

Study Club Meets At Land Residence

Mrs. H. H. Land entertained the Study club last Wednesday afternoon. Pink and lavender verbena, stock and columbine, beautifully arranged in vases, was placed in the living room.

Mrs. Neal McHenry gave a splendid review of the Atlantic prize novel, "Old Jules." She stated that the book not only gave a vivid portrayal of the character of old Jules, but also gave a portrayal of the pioneer life of a community in northwest Nebraska. Old Jules, though strong and courageous, was often cruel to his wife and children. He whipped his three-months-old sick baby because she cried during the night, and beat his hard-working wife. Yet he had the tenacity and the courage to establish a community and to hold on to his land in spite of the efforts of the cattle men to get rid of him.

At the conclusion of the program hour Mrs. Land served a delicious frozen salad course to the following: Madames David Garrett, William Rodriguez, Lewis Slator, Alf Reid, Aylmer Montgomery, Henry Montgomery, C. C. Boardman, Eugene Flournoy, Neal McHenry, Carl McHenry, D. X. Ellett, Sr., and Miss Carrie D. Drew.

Miss Lucille Causey entertained her friends with a birthday party, commemorating her fourteenth anniversary. Interesting games were enjoyed and prizes awarded to Miss Floy Walters and Mr. Shady Wall.

Delicious refreshments were served to the following guests:

Miss DeLanie Belle Moon and Mr. Buford Allbritton, Virginia Cox and Marzelle Hill, Floy Walters and Joe Brownlee, Lucille Jackson and Malvin Alexander, LaVerne Bernelle and Shady Wall, Edwana Slater and Max Kulcke, Mary Moore and Eugene Leath, Marjorie Lee Noble and Dennis Pumphrey, Lucille Causey and Lazelle Kitchens, Norman Allbritton, Edward New, Jack Causey, Joe Allen Sconyers and George Parks.

Mrs. Charles Mitchell will leave for Charlotte, N. C., on Wednesday, to attend the child welfare national conference of the American Legion and auxiliary.

Mrs. C. L. Mengis, Mrs. Charles Mitchell, Mrs. Wayne Huckaby and Mrs. Cecil Atkins attended the colonial tea in Arcadia last week sponsored by the American Legion auxiliary.

Twentieth Century Book Club Meets

Mrs. Judson Smith entertained members of the Twentieth Century Book club last week. During the social hour following the interesting program, she served a salad course and fresh strawberry parfait.

Mrs. Manning McGuire gave a comprehensive report on the fifth district meeting of Federated Club women in Lake Providence. Mrs. Courtney Oliver reviewed "England Speaks" by Phillip Gibbs. Mrs. Arthur Dryburgh's current event topics concluded the program.

Present were: Mrs. Manning McGuire, Mrs. Courtney Oliver, Mrs. Arthur Dryburgh, Mrs. M. M. Munholland, Mrs. S. M. McReynolds, Mrs. Flood Madison, Mrs. Fagan Cox, Mrs. Louis Hullum, Mrs. William Washburn, Mrs. W. B. Clarke, Mrs. E. C. Gibson, Mrs. S. Stroud, Mrs. Henry Whitfield.

Reduction
Our Regular 75c Shampoo and Sets
50c



Mr. William Hooper
For individual haircuts and hair dress, our hair stylist has the ability of bringing out your personality.

The Precision Permanent Wave

SILAER Wireless Wave
(NOT MACHINELESS)

AN INDIVIDUAL SOLUTION IS MIXED SPECIALLY FOR YOU—WITH SCIENTIFIC EXACTNESS

What we like best about the Silaer System of Wireless Waving is its absolute infallibility. . . . The extraordinary Hair Analysis Chart exactly identifies your hair texture as one of 63 different types—and prescribes a special solution—which is mixed individually for you. . . . The Silaer Proteinizer gives new life and luster to your hair. . . . No wires or cumbersome mechanical devices to weigh you down. . . . No pulling or uncomfortable heat.

Silaer is unmistakably different—Its final effect will thrill you. Come in and let us tell you about it.

Touchstone Beauty Salon
NO GUESSWORK WITH SILAER
117 DeSiard Street Phone 212

Springtime Is the Ideal Time for Taking

Turkish Baths

A Series of Turkish Baths Will Aid Your Fight Against—

—HIGH BLOOD PRESSURE
—RHEUMATISM
—MALARIA
—HIGH BLOOD PRESSURE
—TOXIC POISONS

Turkish Baths reduce excess weight, relieve and rest your nerves and put pep into you.

LADIES' DAYS— TUESDAY AND FRIDAY 8 A. M. to 6 P. M.

MEN'S DAYS— EVERY DAY FROM 1 P. M. TO 9 P. M. EXCEPT TUESDAY AND FRIDAY, WHEN OPEN FROM 6 P. M. TO 9 P. M.

OTHER HOURS BY APPOINTMENT

THE MONROE SWEDISH BATHS
MRS. O. KIHLBERG, Proprietor
615 St. John Street Phone 116
"A Trial Will Convince You"



The Hot Weather Is Here to Stay . . .

NOW . .
Is the Time to Store Your Furs!

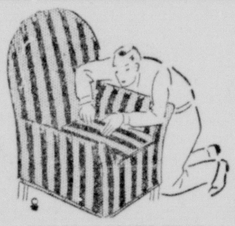
WESTINGHOUSE
Cold Fur Storage

A service which gives you the advantage of many generations of Fur Study . . . Experience . . . Research and Success . . . This service includes Cleaning and Glazing . . . Storing . . . Complete Protection.

PHONE 990
for storage in our Westinghouse Cold Storage Vaults, not ordinary cold storage but built specially for storing of furs and kept at temperatures recommended by the United States government, that is, FIRE PROOF . . . THEFT PROOF . . . MOTH PROOF.

"If It's Worthwhile Storing, It's Worth 'Weil' Storing"

WEIL CLEANERS
North Fourth Street
"SANITONE CLEANERS"



FURNITURE UPHOLSTERING and REFINISHING
Work Done Quickly and Done Well
We Sell Upholstering Materials
Let Us See Your Furniture
Monroe Tent & Awning Co., Inc.
Phone 2325
South Grand and Wood Sts.

MONDAY
AT
The Grand Leader

Now . . . you can afford as many cool cottons as you wish. Fast colors . . . smart styles and beautiful designs. Hurry for the best choice. . . . Tomorrow.

We will offer special to economical people.

150 BEAUTIFUL SPRING
COTTON DRESSES
Sizes 14 to 48
$1.00

See us for your graduation and baccalaureate
DRESSES

SPECIAL! SPECIAL!
75 WASH SILK DRESSES $2.95
As Long As They Last

The Grand Leader



DURRETT'S
Mezzanine Gift Dept.
Monday
An Event to Thrill Every Lover of Fine Ceramics

Special Exhibits of
Rosenthale
FINE CHINA

Many types of decorations are shown in this marvelous exhibition of exquisite dinner services, including crests and monograms made especially for notables of the world.

Rare China Made Expressly by Rosenthale for Use in the Vatican, for Queens, for Princes, Ambassadors and Other Notables From All Parts of the World!

Hundreds of smart new patterns in dinnerware, exquisite service plates, dessert plates and after-dinner coffee cups and saucers in gay assorted colors, handsome art pieces.

Mr. Hardwick Will Explain
The History of The Different Types
from 9 A. M. to 5 P. M.

You are invited to attend this special presentation
MR. HARDWICK
Nationally-known authority on ceramics, will be in attendance, and will cheerfully answer all questions pertaining to the exhibit.
MEZZANINE GIFT DEPARTMENT

This exhibit includes designs created for—
King Faud of Egypt . . . Dowager Queen of Spain . . . Prince Soutsu of Rumania . . . The Parliament of Latvia . . . H. R. H. Crown Princess Sybille of Sweden . . . Roald Amundsen, explorer . . . American Embassy, Stockholm . . . Japanese Embassy, Stockholm . . . Princess Sanseverino, Rome . . . Italian Embassy, Riga . . . Persian Embassy, Warsaw . . . Argentine Embassy, Vienna . . . The Vatican, Rome . . . President of Portugal . . . Queen Marie of Rumania . . . Empress of Persia . . . Prince Mangkoe Nagore Solo of Java.

As our GUEST at this presentation of ROSENTHALE by Mr. Hardwick, you will not be urged to purchase but, of course we will be more than glad to quote prices or take orders for anything you may become interested in. THE POINT IS that your Presence is in no way to be considered an obligation.

You Are Cordially Invited to Visit
THE WILLIAMSBURG GALLERIES
On Durrett's third floor—Eleven room settings of lovely Colonial furniture of the pre-revolutionary days of old Williamsburg.

Durrett
HARDWARE & FURNITURE CO.
117 ST. JOHN IN MONROE

Busy Season Looms For Members Of Monroe Society During Next Few Weeks

Several Important Gatherings Planned

State Medical Convention, Junior League Style Show And Legion Meeting Scheduled

By Eve Bradford

WITH roses in her hair and leafy foliage for a gown, summer is riding saucily into town today. Always in April the city bursts into bloom and every year at this particular time those beautiful lines from "The Salutation of the Dawn" come to mind—"Look to this day! For it is life, the very life of life. In its brief course lie all the verities and realities of one's existence. The bliss of growth, the glory of action, the splendor of beauty—for yesterday is but a dream and tomorrow is only a vision. But today, well-lived, makes every tomorrow a vision of hope. Look well, therefore to this day."

The whole world beckons us out-of-doors today. Just to be alive and in the midst of so much beauty is indeed a privilege. It is all ours for the taking and no doubt every family who owns a car is up this morning and away with the wind for their favorite springtime rendezvous.

Feminine Monroe will need this day of complete relaxation, for tomorrow brings responsibilities, greater and more important than ever before. With the state medical convention convening next Sunday, a fashion revue to be staged on Thursday and a dinner party honoring a distinguished visitor, national president of the American Legion auxiliary, on Wednesday, the week ahead looms up as one of the most important of the season.

Should some misguided cynic be tempted to doubt the efficacy of women's clubs in terms of their accomplishments, Monroe club women need only to guide such a doubting Thomas to one of their meetings where plans are being completed for the entertainment of guests in the city. The Junior Charity league members need only to guide all skeptics to their baby clinic where white-robed, efficient and smiling, they meet the day with high resolve. No social event merits the energy they put into the work of serving sick babies who otherwise would be without proper medical attention. The procedure in this enterprise is uncomplicated and profoundly important to an increasing number of needy families in this parish.

Funds derived from the style revue are used exclusively for the baby clinic, so make an honest-to-goodness effort to be there. In the vernacular of the street, give the leaguers a "big hand." Suzanne Kellogg's prowess as mistress of ceremonies is so well recognized that she is being pressed into service again this year—this, of course, means that perfection of detail will result.

The old fashioned habit of "honoring thy father and thy mother," has not passed completely from this earth, we are glad to note. We heard the other day that Jo Craig, lovely young daughter of Llewella Hays, who went east six years ago to carve a niche for herself in the business world, was married last week to a young easterner. Instead of taking a honeymoon trip the young couple decided to take up residence immediately in their beautiful new home and send for Jo's mother, so that they might all be together, en famille, for a few weeks. This is really quite the nicest thing we have ever heard of a young bride doing.

Never have we seen a more beautiful bride than Melba Liner. Looking as cool as the olive in a Martini, she walked down a white lily bordered path with white ivory prayer book, flaunting a single superb orchid, clasped firmly in her two hands. The coolness, the peace and the sanctity of it all was really most impressive. Melba and Robert will be vagabonds for two blissful weeks, honeymooning "somewhere along the coast." However, Melba is very likely to appear in Monroe any day now, so eager is she to ship those gorgeous wedding gifts to New Orleans.

When a man bites a dog, that's news. It is also news when someone who has never had a hair cut walks into the barber shop and asks to have her long, blonde tresses snipped to the shoulders. Kitty Oliver went the way of all flesh last week, and now she is sporting a most becoming bob. Unlike Samson shorn of his locks, she feels that she is out of bondage and that greater freedom is hers. Her lovely hair falling below her waist was lovely but so is the curl on her neck.

"The meek shall inherit the earth." We realized this when we heard that Gipsy Smith, illustrious father of the golden-tongued Gipsy, Jr., who has held us spellbound for a week with his gift of oratory, refused a knighthood offered him by the king of England for his outstanding work in the World war. The highest decoration the king is able to bestow upon a commoner, was refused by this great man who preferred to walk unknighted among his fellow men. However, he will be present at the coronation at the request of the monarch. He was also present at the coronation of George V. The presence in the city last week of Gipsy Smith, Jr., serves to remind us how necessary it is to pause occasionally and drink deep at the spiritual fount—to "sit by the side of the road and listen to the music of the spheres."

* * *

Charles Feazel, member of the senior class at the Ouachita Parish High school, has sufficiently recovered from injuries sustained in a recent automobile accident to return to his classes.

Mr. and Mrs. J. R. Dean announce the arrival of a daughter, Laura Katherine, in their home on the Ruston road.

Making Paris Gasp



Contrasting encrustations of white organdie on the bodice and the novel petal sleeves are Lanvin's dramatic contribution to the Paris evening scene. The gown is fashioned of navy organdie and has a voluminous floor length skirt. A wide wreath of multicolor flowers embellishes the simple coiffure.

Coming Social Events

Monday

Meeting of the Literary Guild with Mrs. Duncan Cook at the home of Mrs. Milling Bernstein, 2:30 p.m.

Meeting of the Review club with Mrs. DeWitt Henry, 503 Bres, 2:30 p.m.

Thompson Wood Lee auxiliary No. 10, United Spanish War Veterans, will hold a special meeting at the home of the president, Mrs. Nora Sharp Simpson, 411 Wood street. Members are urged to attend. Important business, 3 p.m.

Tuesday

Meeting of the Y. W. M. A. with Mrs. J. T. Pugh, 3 p.m.

Program meeting of W. M. U., First Baptist church, 3:15. Circle No. 6 in charge.

Program meeting of Presbyterian auxiliary, 3 p.m.

Program meeting of the Methodist Missionary society, 3 p.m.

Wednesday, April 21

Attilio Baggiore, internationally famous tenor, under auspices Monroe Civic Music association, Parish High school auditorium, 8:15 p.m.

Meeting of the Student Musician's club with Billy Regan, Spencer street, 8 p.m.

Ladies' day at Lakeside Country club. Golf tournament 9:30 a.m. Luncheon 12:30. For reservations ring Mrs. William Quigles or Mrs. Nathan Gaston.

Meeting of Welcome Branch club with Mrs. J. R. Eubank, 500 McKinley avenue. Mrs. C. S. Gaushell and Mrs. J. T. Richardson, co-hostesses, 3 p.m.

Thursday

Junior Charity league spring style revue on the Cherokee Terrace, Frances hotel, 12 o'clock. For reservations, ring Mrs. Walter Kellogg, No. 2316, or Mrs. Nathan Gaston, No. 4588.

Friday

Meeting of the Attrurian Book club at the home of Mrs. E. S. Harper, Mrs. J. H. Watkins, co-hostess, 3:45 p.m.

Study Club Meets At Land Residence

Mrs. H. H. Land entertained the Study club last Wednesday afternoon. Pink and lavender verbena, stock and columbine, beautifully arranged in vases, was placed in the living room.

Mrs. Neal McHenry gave a splendid review of the Atlantic prize novel, "Old Jules." She stated that the book not only gave a vivid portrayal of the character of old Jules, but also gave a portrayal of the pioneer life of a community in northwest Nebraska. Old Jules, though strong and courageous, was often cruel to his wife and children. He whipped his three-months-old sick baby because she cried during the night, and beat his hard-working wife. Yet he had the tenacity and the courage to establish a community and to hold on to his land in spite of the efforts of the cattle men to get rid of him.

At the conclusion of the program hour Mrs. Land served a delicious frozen salad course to the following: Madames David Garrett, William Rodriguez, Lewis Slator, Alf Reid, Aylmer Montgomery, Henry Montgomery, C. C. Boardman, Eugene Flournoy, Neal McHenry, Carl McHenry, D. X. Ellett, Sr., and Miss Carrie D. Drew.

Mrs. C. L. Mengis, Mrs. Charles Mitchell, Mrs. Wayne Huckaby and Mrs. Cecil Atkins attended the colonial tea in Arcadia last week sponsored by the American Legion auxiliary.

Miss Lucille Causey entertained her friends with a birthday party, commemorating her fourteenth anniversary. Interesting games were enjoyed and prizes awarded to Miss Floy Walters and Mr. Shady Wall.

Delicious refreshments were served to the following guests:

Miss DeLanie Belle Moon and Mr. Buford Allbritton, Virginia Cox and Marzelle Hill, Floy Walters and Joe Brownlee, Lucille Jackson and Malvin Alexander, LaVerne Bernelle and Shady Wall, Edwana Slater and Max Kulcke, Mary Moore and Eugene Leath, Marjorie Lee Noble and Dennis Pumphrey, Lucille Causey and Lazelle Kitchens, Norman Allbritton, Edward New, Jack Causey, Joe Allen Sconyers and George Parks.

Mrs. Charles Mitchell will leave for Charlotte, N. C., on Wednesday, to attend the child welfare national conference of the American Legion and auxiliary.

Twentieth Century Book Club Meets

Mrs. Judson Smith entertained members of the Twentieth Century Book club last week. During the social hour following the interesting program, she served a salad course and fresh strawberry parfait.

Mrs. Manning McGuire gave a comprehensive report on the fifth district meeting of Federated Club women in Lake Providence. Mrs. Courtney Oliver reviewed "England Speaks" by Phillip Gibbs. Mrs. Arthur Dryburgh's current event topics concluded the program.

Present were: Mrs. Manning McGuire, Mrs. Courtney Oliver, Mrs. Arthur Dryburgh, Mrs. M. M. Munholland, Mrs. S. M. McReynolds, Mrs. Flood Madison, Mrs. Fagan Cox, Mrs. Louis Hullum, Mrs. William Washburn, Mrs. W. B. Clarke, Mrs. E. C. Gibson, Mrs. S. Stroud, Mrs. Henry Whitfield.

Springtime Is the Ideal Time for Taking

Turkish Baths

A Series of Turkish Baths Will Aid Your Fight Against—

—HIGH BLOOD PRESSURE
—RHEUMATISM
—MALARIA
—HIGH BLOOD PRESSURE
—TOXIC POISONS

Turkish Baths reduce excess weight, relieve and rest your nerves and put pep into you.

LADIES' DAYS— TUESDAY AND FRIDAY 8 A. M. to 6 P. M.

MEN'S DAYS— EVERY DAY FROM 1 P. M. TO 9 P. M. EXCEPT TUESDAY AND FRIDAY, WHEN OPEN FROM 6 P. M. TO 9 P. M.

OTHER HOURS BY APPOINTMENT

THE MONROE SWEDISH BATHS
MRS. O. KIHLBERG, Proprietor
615 St. John Street "A Trial Will Convince You" Phone 116

Reduction
Our Regular 75c Shampoo and Sets
50c



Mr. William Hooper
For individual haircuts and hair dress, our hair stylist has the ability of bringing out your personality.

The Precision Permanent Wave

SILAER Wireless Wave
(NOT MACHINELESS)

AN INDIVIDUAL SOLUTION IS MIXED SPECIALLY FOR YOU—WITH SCIENTIFIC EXACTNESS

What we like best about the Silaer System of Wireless Waving is its absolute infallibility. . . . The extraordinary Hair Analysis Chart exactly identifies your hair texture as one of 63 different types—and prescribes a special solution—which is mixed individually for you. . . . The Silaer Proteinizer gives new life and luster to your hair. . . . No wires or cumbersome mechanical devices to weigh you down. . . . No pulling or uncomfortable heat.

Silaer is unmistakably different—Its final effect will thrill you. Come in and let us tell you about it.

Touchstone Beauty Salon
NO GUESSWORK WITH SILAER
117 DeSiard Street Phone 212

The Hot Weather Is Here to Stay . . .

NOW . .
Is the Time to Store Your Furs!



WESTINGHOUSE
Cold Fur Storage

A service which gives you the advantage of many generations of Fur Study . . . Experience . . . Research and Success . . . This service includes Cleaning and Glazing . . . Storing . . . Complete Protection.

PHONE 990

for storage in our Westinghouse Cold Storage Vaults, not ordinary cold storage but built specially for storing of furs and kept at temperatures recommended by the United States government, that is, FIRE PROOF . . . THEFT PROOF . . . MOTH PROOF.

"If It's Worthwhile Storing, It's Worth 'Weil' Storing"

Weil Cleaners
North Fourth Street
"SANITONE CLEANERS"



FURNITURE UPHOLSTERING and REFINISHING
Work Done Quickly and Done Well
We Sell Upholstering Materials
Let Us See Your Furniture
Monroe Tent & Awning Co., Inc.
Phone 2325
South Grand and Wood Sts.

MONDAY
AT
The Grand Leader

Now . . . you can afford as many cool cottons as you wish. Fast colors . . . smart styles and beautiful designs. Hurry for the best choice. . . . Tomorrow.

We will offer special to economical people.

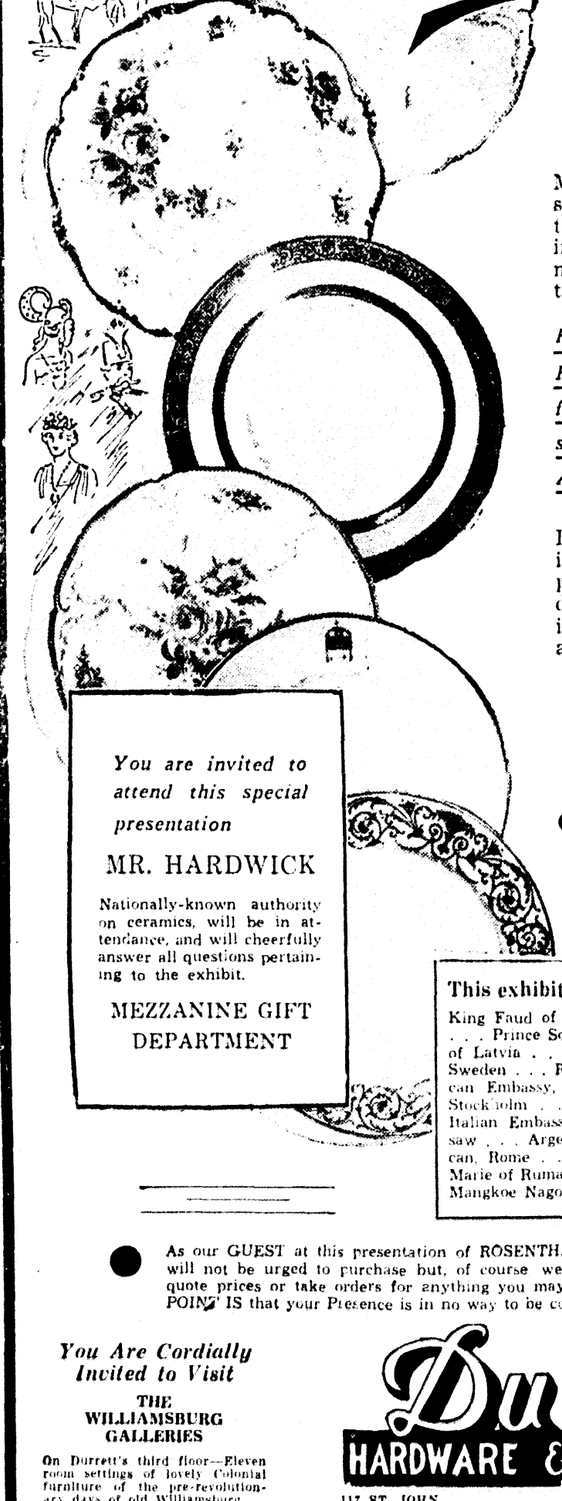
150 BEAUTIFUL SPRING
COTTON DRESSES
Sizes 14 to 18
$1.00

See us for your graduation and baccalaureate
DRESSES

SPECIAL! SPECIAL!
75 WASH SILK DRESSES $2.95
As Long As They Last

The Grand Leader

DURRETT'S
Mezzanine Gift Dept.
Monday
An Event to Thrill Every Lover of Fine Ceramics
Special Exhibits of
Rosenthale



FINE CHINA

Many types of decorations are shown in this marvelous exhibition of exquisite dinner services, including crests and monograms made especially for notables of the world.

Rare China Made Expressly by Rosenthale for Use in the Vatican, for Queens, for Princes, Ambassadors and Other Notables From All Parts of the World!

Hundreds of smart new patterns in dinnerware, exquisite service plates, dessert plates and after-dinner coffee cups and saucers in gay assorted colors, handsome art pieces.

Mr. Hardwick Will Explain
The History of The Different Types
from 9 A. M. to 5 P. M.

You are invited to attend this special presentation
MR. HARDWICK
Nationally-known authority on ceramics, will be in attendance, and will cheerfully answer all questions pertaining to the exhibit.
MEZZANINE GIFT DEPARTMENT

This exhibit includes designs created for—
King Faud of Egypt . . . Dowager Queen of Spain . . . Prince Soutsu of Rumania . . . The Parliament of Latvia . . . H. R. H. Crown Princess Sybille of Sweden . . . Roald Amundsen, explorer . . . American Embassy, Stockholm . . . Japanese Embassy, Stockholm . . . Princess Sanseverino, Rome . . . Italian Embassy, Riga . . . Persian Embassy, Warsaw . . . Argentine Embassy, Vienna . . . The Vatican, Rome . . . President of Portugal . . . Queen Marie of Rumania . . . Empress of Persia . . . Prince Mangkoe Nagore Solo of Java.

As our GUEST at this presentation of ROSENTHALE by Mr. Hardwick, you will not be urged to purchase but, of course we will be more than glad to quote prices or take orders for anything you may become interested in. THE POINT IS that your Presence is in no way to be considered an obligation.

You Are Cordially Invited to Visit
THE WILLIAMSBURG GALLERIES
On Durrett's third floor—Eleven room settings of lovely Colonial furniture of the pre-revolutionary days of old Williamsburg.

Durrett HARDWARE & FURNITURE CO
117 ST. JOHN IN MONROE

City To Welcome Legion Auxiliary President

Local Units To Fete Mrs. George W. Hahn

Dinner Party On Hotel Virginia Roof Will Permit Members To Meet Distinguished Woman

A distinguished visitor, Mrs. Oscar W. Hahn, of Nebraska, national president of the American Legion auxiliary, will be welcomed in this city on Wednesday when she pays her annual visit to the American Legion auxiliary of this state.

A dinner party on the roof of the Virginia hotel in her honor will permit members of the legion and auxiliary in the fourth and fifth districts to enjoy the magnetic personality of a most remarkable woman. Her address will be a noteworthy one, judging from the glowing press accounts of the past year.

It takes a woman of outstanding qualifications to meet the requirements of a president of one of the greatest of all women's patriotic organizations; a woman with great energy to fulfill the demands placed upon her; one with quick intellect to make decisions that affect the welfare and policies of the society of which she is national leader. It takes a woman with charm and poise to represent this vast organization before the entire country.

That the 430,000 women who comprise the American Legion auxiliary were convinced that they had found such a woman in Mrs. Hahn is attested by the fact that when the momentous time arrived for that army of women to select its leader for this year, her name alone was presented to the auxiliary's national convention in Cleveland last September for the office of national president.

Mrs. Hahn's early background is most colorful. She is descended from the sturdy stock that pioneered in the early days of the nation and that helped to settle and to re-develop the vast reaches of the middle west.

Mrs. C. L. Mengis, president of the local auxiliary, will preside during the dinner hour. She will introduce Mayor Arnold Bernstein, who will welcome Mrs. Hahn in behalf of the city of Monroe. Other distinguished visitors introduced at this time will be Mrs. Patti Carter Hulin of Bunkie, department president of the American Legion auxiliary, and Mrs. Steve McCormick, of Destrehan, national executive committeewoman.

Fine Arts Club Meeting Conducted

The April meeting of the Fine Arts club in the home of Mrs. Ben Stern with Mrs. R. F. McCook, hostess, was featured by a splendid report of the Federated Music club convention in Franklin by Miss Rosalia Kusin, delegate.

A committee was named at this time to compile next year's yearbook.

Mrs. Nell Grigsby, program chairman of the evening, introduced Miss Stella Vinson, who talked in interesting manner on the subject of best plays of 1928-1933. Others introduced were: Mr. Leon Hammond, who rendered a piano solo and Mrs. H. H. Douglas who read an article on the ballet, prepared by Miss Armandine Renaud. Mrs. Dean Selig sang a lovely number "April Morn."

The young son of the hostess, Jack McCook, contributed a cornet solo accompanied by his mother on the piano.

During the social hour, delicious refreshments were served from a beautifully appointed refreshment table in the dining room. Mrs. McCook presided over the punch bowl and was assisted in serving the confections by Miss Grace McCook and Mrs. Stern.

Members present were: Miss Ladell Duke, Mrs. H. H. Douglas, Mrs. Nell Grigsby, Miss Eleona Brinsmade, Mr. Leon Hammond, Mr. Joe Craig, Mr. Fred Rosenbaum, Mrs. Ben Stern, Miss Stella Vinson, Miss Rosalie Kusin and the hostess.

* * *

Mr. and Mrs. Louis Rinehart have returned home from New Orleans, where Mr. Rinehart was under the care of a specialist for several weeks.

Miss Grace Brownlee of Mounds is the week-end guest of Miss Louise Hawkins of West Monroe. Miss Hawkins and Miss Brownlee attended the annual school rally in Ruston on Friday.

Miss Jo Craig Hays Weds Frank Snyder

Bride Granddaughter Of Late Mr. and Mrs. H. H. Russell, Sr., Prominent Monroe Citizens

A wedding in which the affectionate interest of friends in this section of the state is centered was that of Miss Jo Craig Hays, daughter of Mrs. Llewella Russell Hays and the late Mr. John B. Hays of this city, and Mr. W. Frank Snyder, son of Mr. and Mrs. W. T. Snyder of Glen Rock, Pa., on the tenth of April.

The marriage was solemnized in York, Pa., with Rev. T. A. Crist, pastor of the Trinity Reformed church of Glen Rock, officiating in the presence of a few intimate friends and relatives.

The bride wore a smart beige tailleur with accessories of brown. She carried an arm bouquet of bride's roses and valley lilies.

Following the ceremony a reception was held in the beautiful flower banked apartment of the newlyweds, 757 West Princess street.

Mrs. Snyder is a member of one of Monroe's prominent pioneer families. She is the granddaughter of the late Mr. and Mrs. H. H. Russell, Sr. Mr. Russell, member of the Louisiana bar and city attorney for many years, also served as state senator for several terms. Mrs. Snyder's father, the late John B. Hays, was also a prominent citizen of this city. For several years he served as postmaster. Mrs. Hays is a graduate of the Monroe City High school and the Pierce school of business in Philadelphia. She has been associated in a business capacity with the York county commissioner's office in York, Pa., for the past six years.

Mr. Snyder is county superintendent of highways and is a graduate of the Glen Rock High school.

Following their honeymoon, Mr. and Mrs. Snyder will be at home in their newly furnished apartment in York.

* * *

Mr. and Mrs. H. Hines returned to their home in Athens, Tex., following a visit with friends in the Twin Cities.

Old-Time Bride's Trousseau Surprising

What the well dressed bride of 50 years ago considered necessary for the trousseau might surprise the young woman who lives in this age of shorts and scanties. A reporter for the New York Journal made these fashion discoveries in June, 1887.

The dear little bride-to-be of 1887 who must make all her purchases, even to the wedding gown itself, within $50, is pictured going around from shop to shop with anxious face, wondering whether John would approve of a traveling dress of gray tweed at 25 cents a yard or whether she had better get a brown cashmere and do without the lace front to her wedding dress of white nun's veiling.

The average trousseau then seldom cost more than $500. A nice one the fashion reporter mentioned could be bought for $200 and many brides got along with even less. The old-fashioned idea that a girl should have sufficient clothing to last for three years after her marriage was waning, even in 1887 as recorded in the old newspaper.

"A dozen of each kind of undergarment is all that should be purchased at one time," said an employe of one of the establishments where wedding outfits were made. "The other articles generally needed are: One dozen pairs of stockings, a traveling dress, wrap and bonnet suitable to the season, a visiting dress, usually of silk; two or three morning dresses, or wrappers, a church toilette and a wedding gown. Of course, one may add to the list indefinitely, but these are generally considered necessary.

"Then two new pairs of shoes, two pairs of slippers, a dozen handkerchiefs, a half dozen linen collars and as many pairs of cuffs; a box of ruching, a half dozen small veils and a complete set of hairpins and toilet articles are among the smaller articles needed. At this season the summer outfit is prepared and includes a parasol, a light wrap ar ' wash dresses.

"A trousseau we now are preparing is one of the most costly ever made in this city," said a Fifth avenue modiste of 50 years ago. "We have made every article except the wedding dress, which we imported from Paris. That is of white satin and point lace and cost $300 for the dress, $500 for the lace and the veil of Brussels point cost $1,000. We have made up two dozen dresses, a half dozen morning gowns and 13 bonnets and hats, and each dress has shoes or slippers and all etceteras to match.

"The underwear is of China and surah silk, which, you know, is used almost exclusively by wealthy people in summer, and it is said to be cooler than either cambric or linen. There are 12 sets, all hand-made, and each trimmed with Valenciennes lace."

One set was made of rose pink surah, almost as thin as gauze, and deep flounces of lace edged it. The night robe had angel sleeves and was fastened with little pink pearl buttons and the skirt was trimmed with four flounces of lace. Delicate sea-green, white, palest blue, lavender and ecru were among the other colors. One thousand dollars was expended on these garments, making each one of the 48 average $20.

As an example of severe simplicity in 1887 was a Worth wedding dress of ivory cream satin of great weight and thickness, yet as soft as surah. The dress had a four-yard train, falling from treble box plaits at the waist; a round neck and short puffed sleeves of the bodice had a row of real pearls for buttons and narrow edging of point lace about neck and sleeves. The front drapery was a masterpiece of artistic folds and fell to the edge of the dress, caught at one side by a large pearl buckle.

* * *

Junior Musical Coterie Meets

A group of lovely young girls, members of the Junior Musical coterie, and representatives of the future musical nucleus of Monroe, met at the home of Mrs. Louis Hullum with Octave Register, Georgianna Williams, and Ervina Castleman the co-hostesses. Following the business meeting, the program was faultlessly rendered as follows:

Text, People and Music, Martha Olive Myatt.

Hungarian Dance (MacDowell), Gladys E. Whitfield.

From the Land of the Sky-Blue Water (Cadman), Eloise Temple.

Melody (Cadman), Ervina Castlemann.

Molly on the Shore (Grainger), Mack Fay Hammons.

Cradle Song (MacDowell), Lanier Cordell.

Refreshments were served to Billy Caskey, Ervina Castlemann, Lanier Cordell, Snow Drew, Mary Louise Fudickar, Anna Frances Gerald, Mack Fay Hammons, Annie B. McBride, Jane Moore, Martha Olive Myatt, Octave Register, Edna Tanner, Eloise Temple, Gladys Emma Whitfield, Jerry Wilkes, Georgianna Williams, Mrs. Louis Hullum, Mrs. O. B. Register and Mrs. G. R. Williams.

Price Reduction

Our Regular 75c Shampoo and Sets NOW— 50c



Nothing reduced but the price. The same quality materials and workmanship that you have always had will continue to be yours at a lower price.

Phone 64 for Your Appointment

POWDER BOX BEAUTY SHOP

Located: JOHNNIE S. ELBERT'S 202 DeSiard St.

Mrs. Louise Thompson, Mgr.

SPECIAL ONE WEEK



Shelton Oil Wave $5.00 Value $2.50

$3.50 French Oil Wave, $2.00

Other Waves to $10.00

Shampoo and Set 35c

All Waves Soft and Natural No Burns, No Kinks

Guinn's Beauty Service

Phone 3678 South Grand and Pear Sts.

for Graduation and after . . .

NEW DRESSES



Crepes! *Organdie!* *Marquisettes!* *Nets! Swiss!*

$2.95 to $8.85

Dozens of Charming Styles!

Don't think we've forgotten the little Miss Grammer School Graduate! For her we have a collection of jacket frocks, boleros, and young princess frocks to make her twice as pretty for her big day! Sizes 12 to 16.

FIFTH FLOOR

THE Palace — Mayer Bros.—Proprietors

FIFTH FLOOR

Outsmart . . . Smartness!

THIS SURE WAY

START YOUR HAND-KNITS NOW AND START THEM OF

BERNAT YARN

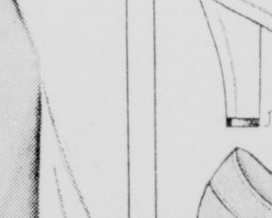
A SPECIAL FACTORY REPRESENTATIVE WILL BE ON OUR FOURTH FLOOR

Monday, Tuesday, Wednesday & Thursday

WITH NEW STYLES AND MODELS IN THE LATEST "BERNAT" YARNS

THE Palace — Mayer Bros.—Proprietors

For THIS YEAR'S Graduates



Choosing her first important wardrobe for graduation is an adventure that thrills every girl. And this year's fashions make her shipping tours exciting for never before have so many lovely fashions been planned to display the charms of the young girls. She'll find lovely frocks for the big moment when she steps forward to receive her diploma and the warm applause of her friends, in many attractive styles on our fashion floor.

Graduation DRESSES TAKE FIRST HONORS



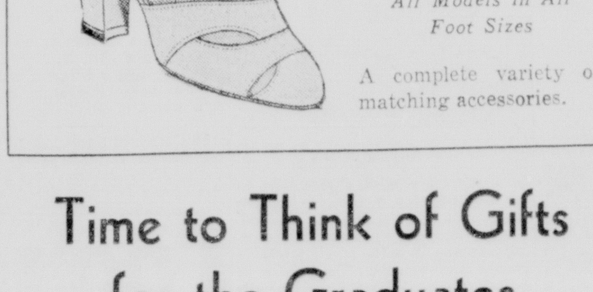
$12.95 up

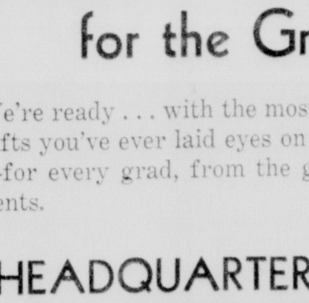
They'll stand out at any graduation . . . but they rate their biggest applause as delightful dance frocks for those gay parties afterwards! Mousselines, organdies, laces and crepes.

In Sizes for All Graduates

Whites and Pastels

WHITE for Graduation





PROUDLY you'll wear these beautiful white shoes for graduation . . . and after. Make your choice now . . . from this distinctive selection of pumps, sandals, oxfords, and strap models. All exquisitely graceful.

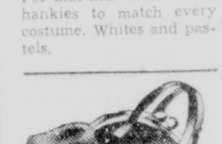
$4.45 to $8.75

Sandals $2.95 up

All Models in All Foot Sizes

A complete variety of matching accessories.

for the Graduate



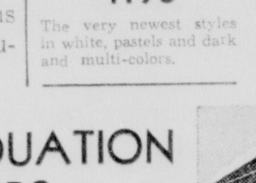
Flattering Sheer PHOENIX Hosiery $1.00

You'll need several pairs before the big event, and you'll make a wise selection in Phoenix.



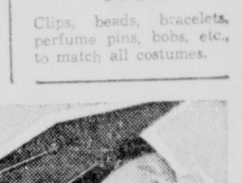
Pure Silk Seamprufe Slips $1.95

Tailored or lacy styles. Pure dye crepe in white, flesh. Straight and V-tops.



Pure Linen 'Kerchiefs 19c

For that individual touch, hankies to match every costume. Whites and pastels.



Lovely Fragrant Perfumes (Flasks or by the Dram)

For before and after graduation . . . she'll glory in fragrant perfumes.

Smart Leather Handbags $1.95

The very newest styles in white, pastels and dark and multi-colors.

Cleverly Styled Costume Jewelry $1.00

Clips, beads, bracelets, perfume pins, bobs, etc., to match all costumes.

Time to Think of Gifts for the Graduates

We're ready . . . with the most complete assortment of gifts you've ever laid eyes on! Dozens of suggestions —for every grad, from the grades up to college students.

HEADQUARTERS FOR GRADUATION CLOTHES FOR 34 YEARS

THE Palace — Mayer Bros.—Proprietors

City To Welcome Legion Auxiliary President

Local Units To Fete Mrs. George W. Hahn

Dinner Party On Hotel Virginia Roof Will Permit Members To Meet Distinguished Woman

A distinguished visitor, Mrs. Oscar W. Hahn, of Nebraska, national president of the American Legion auxiliary, will be welcomed in this city on Wednesday when she pays her annual visit to the American Legion auxiliary of this state.

A dinner party on the roof of the Virginia hotel in her honor will permit members of the legion and auxiliary in the fourth and fifth districts to enjoy the magnetic personality of a most remarkable woman. Her address will be a noteworthy one, judging from the glowing press accounts of the past year.

It takes a woman of outstanding qualifications to meet the requirements of a president of one of the greatest of all women's patriotic organizations; a woman with great energy to fulfill the demands placed upon her; one with quick intellect to make decisions that affect the welfare and policies of the society of which she is national leader. It takes a woman with charm and poise to represent this vast organization before the entire country.

That the 430,000 women who comprise the American Legion auxiliary were convinced that they had found such a woman in Mrs. Hahn is attested by the fact that when the momentous time arrived for that army of women to select its leader for this year, her name alone was presented to the auxiliary's national convention in Cleveland last September for the office of national president.

Mrs. Hahn's early background is most colorful. She is descended from the sturdy stock that pioneered in the early days of the nation and that helped to settle and to re-develop the vast reaches of the middle west.

Mrs. C. L. Mengis, president of the local auxiliary, will preside during the dinner hour. She will introduce Mayor Arnold Bernstein, who will welcome Mrs. Hahn in behalf of the city of Monroe. Other distinguished visitors introduced at this time will be Mrs. Patti Carter Hulin of Bunkie, department president of the American Legion auxiliary, and Mrs. Steve McCormick, of Destrehan, national executive committeewoman.

Old-Time Bride's Trousseau Surprising

What the well dressed bride of 50 years ago considered necessary for the trousseau might surprise the young woman who lives in this age of shorts and scanties. A reporter for the New York Journal made these fashion discoveries in June, 1887.

The dear little bride-to-be of 1887 who must make all her purchases, even to the wedding gown itself, within $50, is pictured going around from shop to shop with anxious face, wondering whether John would approve of a traveling dress of gray tweed at 25 cents a yard or whether she had better get a brown cashmere and do without the lace front to her wedding dress of white nun's veiling.

The average trousseau then seldom cost more than $500. A nice one the fashion reporter mentioned could be bought for $200 and many brides got along with even less. The old-fashioned idea that a girl should have sufficient clothing to last for three years after her marriage was waning, even in 1887 as recorded in the old newspaper.

"A dozen of each kind of undergarment is all that should be purchased at one time," said an employe of one of the establishments where wedding outfits were made. "The other articles generally needed are: One dozen pairs of stockings, a traveling dress, wrap and bonnet suitable to the season, a visiting dress, usually of silk; two or three morning dresses, or wrappers, a church toilette and a wedding gown. Of course, one may add to the list indefinitely, but these are generally considered necessary.

"Then two new pairs of shoes, two pairs of slippers, a dozen handkerchiefs, a half dozen linen collars and as many pairs of cuffs; a box of ruching, a half dozen small veils and a complete set of hairpins and toilet articles are among the smaller articles needed. At this season the summer outfit is prepared and includes a parasol, a light wrap and wash dresses.

"A trousseau we now are preparing is one of the most costly ever made in this city," said a Fifth avenue modiste of 50 years ago. "We have made every article except the wedding dress, which we imported from Paris. That is of white satin and point lace and cost $300 for the dress. $500 for the lace and the veil of Brussels point cost $1,000. We have made up two dozen dresses, a half dozen morning gowns and 13 bonnets and hats, and each dress has shoes or slippers and all etceteras to match.

"The underwear is of China and surah silk, which, you know, is used almost exclusively by wealthy people in summer, and it is said to be cooler than either cambric or linen. There are 12 sets, all hand-made, and each trimmed with Valenciennes lace."

One set was made of rose pink surah, almost as thin as gauze, and deep flounces of lace edged it. The night robe had angel sleeves and was fastened with little pink pearl buttons and the skirt was trimmed with four flounces of lace. Delicate sea-green, white, palest blue, lavender and ecru were among the other colors. One thousand dollars was expended on these garments, making each one of the 48 average $20.

As an example of severe simplicity in 1887 was a Worth wedding dress of ivory cream satin of great weight and thickness, yet as soft as surah. The dress had a four-yard train, falling from treble box plaits at the waist; a round neck and short puffed sleeves of the bodice had a row of real pearls for buttons and narrow edging of point lace about neck and sleeves. The front drapery was a masterpiece of artistic folds and fell to the edge of the dress, caught at one side by a large pearl buckle.

* * *

Junior Musical Coterie Meets

A group of lovely young girls, members of the Junior Musical coterie, and representatives of the future musical nucleus of Monroe, met at the home of Mrs. Louis Hullum with Octave Register, Georgianna Williams, and Ervina Castleman the co-hostesses. Following the business meeting, the program was faultlessly rendered as follows:

Text, People and Music, Martha Olive Myatt.

Hungarian Dance (MacDowell), Gladys E. Whitfield.

From the Land of the Sky-Blue Water (Cadman), Eloise Temple.

Melody (Cadman), Ervina Castlemann.

Molly on the Shore (Grainger), Mack Fay Hammons.

Cradle Song (MacDowell), Lanier Cordell.

Refreshments were served to Billy Caskey, Ervina Castlemann, Lanier Cordell, Snow Drew, Mary Louise Fudickar, Anna Frances Gerald, Mack Fay Hammons, Annie B. McBride, Jane Moore, Martha Olive Myatt, Octave Register, Edna Tanner, Eloise Temple, Gladys Emma Whitfield, Jerry Wilkes, Georgianna Williams, Mrs. Louis Hullum, Mrs. O. B. Register and Mrs. G. R. Williams.

Fine Arts Club Meeting Conducted

The April meeting of the Fine Arts club in the home of Mrs. Ben Stern with Mrs. R. F. McCook, hostess, was featured by a splendid report of the Federated Music club convention in Franklin by Miss Rosalia Kusin, delegate.

A committee was named at this time to compile next year's yearbook.

Mrs. Nell Grigsby, program chairman of the evening, introduced Miss Stella Vinson, who talked in interesting manner on the subject of best plays of 1928-1933. Others introduced were: Mr. Leon Hammond, who rendered a piano solo and Mrs. H. H. Douglas who read an article on the ballet, prepared by Miss Armandine Renaud. Mrs. Dean Selig sang a lovely number "April Morn."

The young son of the hostess, Jack McCook, contributed a cornet solo accompanied by his mother on the piano.

During the social hour, delicious refreshments were served from a beautifully appointed refreshment table in the dining room. Mrs. McCook presided over the punch bowl and was assisted in serving the confections by Miss Grace McCook and Mrs. Stern.

Members present were: Miss Ladell Duke, Mrs. H. H. Douglas, Mrs. Nell Grigsby, Miss Eleona Brinsmade, Mr. Leon Hammond, Mr. Joe Craig, Mr. Fred Rosenbaum, Mrs. Ben Stern, Miss Stella Vinson, Miss Rosalie Kusin and the hostess.

* * *

Mr. and Mrs. Louis Rinehart have returned home from New Orleans, where Mr. Rinehart was under the care of a specialist for several weeks.

Miss Grace Brownlee of Mounds is the week-end guest of Miss Louise Hawkins of West Monroe. Miss Hawkins and Miss Brownlee attended the annual school rally in Ruston on Friday.

Miss Jo Craig Hays Weds Frank Snyder

Bride Granddaughter Of Late Mr. and Mrs. H. H. Russell, Sr., Prominent Monroe Citizens

A wedding in which the affectionate interest of friends in this section of the state is centered was that of Miss Jo Craig Hays, daughter of Mrs. Llewella Russell Hays and the late Mr. John B. Hays of this city, and Mr. W. Frank Snyder, son of Mr. and Mrs. W. T. Snyder of Glen Rock, Pa., on the tenth of April.

The marriage was solemnized in York, Pa., with Rev. T. A. Crist, pastor of the Trinity Reformed church of Glen Rock, officiating in the presence of a few intimate friends and relatives.

The bride wore a smart beige tailleur with accessories of brown. She carried an arm bouquet of bride's roses and valley lilies.

Following the ceremony a reception was held in the beautiful flower banked apartment of the newlyweds, 757 West Princess street.

Mrs. Snyder is a member of one of Monroe's prominent pioneer families. She is the granddaughter of the late Mr. and Mrs. H. H. Russell, Sr. Mr. Russell, member of the Louisiana bar and city attorney for many years, also served as state senator for several terms. Mrs. Snyder's father, the late John B. Hays, was also a prominent citizen of this city. For several years he served as postmaster. Mrs. Hays is a graduate of the Monroe City High school and the Pierce school of business in Philadelphia. She has been associated in a business capacity with the York county commissioner's office in York, Pa., for the past six years.

Mr. Snyder is county superintendent of highways and is a graduate of the Glen Rock High school.

Following their honeymoon, Mr. and Mrs. Snyder will be at home in their newly furnished apartment in York.

* * *

Mr. and Mrs. H. Hines returned to their home in Athens, Tex., following a visit with friends in the Twin Cities.

Price Reduction

Our Regular 75c Shampoo and Sets NOW—



50c

Nothing reduced but the price. The same quality materials and workmanship that you have always had will continue to be yours at a lower price.

Phone 64 for Your Appointment

POWDER BOX BEAUTY SHOP

Located: JOHNNIE S. ELBERT'S 202 DeSiard St.

Mrs. Louise Thompson, Mgr.

for Graduation and after . . .

NEW DRESSES

Crepes!
Organdie!
Marquisettes!
Nets! Swiss!

$2.95 to $8.85



Dozens of Charming Styles!

Don't think we've forgotten the little Miss Grammer School Graduate! For her we have a collection of jacket frocks, boleros, and young princess frocks to make her twice as pretty for her big day! Sizes 12 to 16.

FIFTH FLOOR

THE Palace Mautner Bros.—Proprietors

FIFTH FLOOR

SPECIAL ONE WEEK



Shelton Oil Wave $5.00 Value $2.50

$3.50 French Oil Wave, $2.00

Other Waves to $10.00

Shampoo and Set 35c

All Waves Soft and Natural No Burns, No Kinks

Guinn's Beauty Service

Phone 3678 South Grand and Pear Sts.

Outsmart . . . Smartness!

THIS SURE WAY

START YOUR HAND-KNITS NOW AND START THEM OF

BERNAT YARN

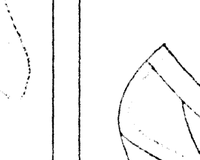
A SPECIAL FACTORY REPRESENTATIVE WILL BE ON OUR FOURTH FLOOR

Monday, Tuesday, Wednesday & Thursday

WITH NEW STYLES AND MODELS IN THE LATEST "BERNAT" YARNS

THE Palace Mautner Bros.—Proprietors

For THIS YEAR'S Graduates



Choosing her first important wardrobe for graduation is an adventure that thrills every girl. And this year's fashions make her shipping tours exciting for never before have so many lovely fashions been planned to display the charms of the young girls. She'll find lovely frocks for the big moment when she steps forward to receive her diploma and the warm applause of her friends, in many attractive styles on our fashion floor.

Graduation DRESSES TAKE FIRST HONORS



$12.95 up

They'll stand out at any graduation . . . but they rate their biggest applause as delightful dance frocks for those gay parties afterwards! Mousselines, organdies, laces and crepes.

In Sizes for All Graduates

Whites and Pastels





PROUDLY you'll wear these beautiful white shoes for graduation . . . and after. Make your choice now . . . from this distinctive selection of pumps, sandals, oxfords, and strap styles. All exquisitely graceful.

$4.45 to $8.75

Sandals $2.95 up

All Models in All Foot Sizes

A complete variety of matching accessories.

for the Graduate



Flattering Sheer PHOENIX Hosiery $1.00

You'll need several pairs before the big event. Get your favorite shade now while sizes and styles are complete in Phoenix.



Pure Silk Seamprufe Slips $1.95

Tailored or lace styles. Pure silk crepe in white, Fairy Step and Wisteria tints.



Pure Linen 'Kerchiefs 19c



Lovely Fragrant Perfumes

Drops or By the Dram)



Smart Leather Handbags $1.95



Costly Styled Costume Jewelry $1.00

Time to Think of Gifts for the Graduates

We're ready . . . with the most complete assortment of gifts you've ever laid eyes on! Dozens of suggestions—for every grad, from the grades up to college students.

HEADQUARTERS FOR GRADUATION CLOTHES FOR 34 YEARS

THE Palace Mautner Bros.—Proprietors



Marriage Of Miss Melba Liner And Dr. Robert W. Gaston Brilliant Event

Wedding Unites Two Prominent Families

Lakeside Country Club Provides Attractive Setting For Nuptials; Couple To Live At Orleans

The wedding of Miss Melba Liner, daughter of Mr. and Mrs. James Conway Liner, and Dr. Robert W. Gaston, Jr., son of Mr. and Mrs. R. W. Gaston, of New Orleans, was a brilliant social event which took place at Lakeside Country club Saturday night, April 10, at 7:30 o'clock.

Immense cathedral tapers burned in a succession of five-foot silver candlesticks in the background where picturesque branches of flowering dogwood blossoms were silhouetted against the ivory walls. Tall white wicker baskets, their handles tied with silver metallic ribbon, formed a decorative enclosure for the wedding party which stood beneath the balcony hung with deep green woodwardia, English ivy and southern smilax.

While the guests were assembling Mr. Leon Hammond rendered a concert on the organ installed for the occasion and concealed by giant palms and ferns. He accompanied Mrs. Briscoe Trousdale, Jr., who sang the nuptial ballads in splendid voice.

The bridal entourage advanced along a white carpeted aisle enclosed with ropes of white satin linking together tall white wicker vases supporting a single Ascension lily tied with fluffs of silvery tulle.

The mantel, banked solid with woodwardia and palms, formed the background for the relatives of the bride and bridegroom. Mrs. Gaston, the bridegroom's mother, wore a lovely evening model of hyacinth blue chiffon over dusty pink chiffon. A corsage of orchids was worn. Mrs. Liner wore a handsome pink lace evening model with arm bouquet of pink roses, blue cornflowers and calendulas. Mrs. Joseph Renwick, Sr., wore a blue lace evening model with corsage of pink Columbia roses.

The ushers, Mr. James Conway Liner, Jr., and Mr. Asher Whitley, of Baton Rouge, and the groomsmen, Mr. Dan Grace, Mr. Harry Graham, Mr. D. A. Moore, Mr. Henry O'Connor and Mr. W. H. Bofinger, Jr., all in formal evening attire, walked down the aisle to the improvised altar where the bridegroom and his best man, his brother, Dr. Nathan Gaston, of this city, awaited. Rev. W. C. Scott, pastor of the First Methodist church, officiated.

The bridesmaids, Miss Marie Collins, Mrs. Milling Bernstein, Mrs. Nathan Gaston and Mrs. Asher Whitley, wore peasant frocks of dusty pink chiffon, very full as to skirt and with short, puffed sleeves and high neckline. They wore pink sandals and carried sprays of gorgeous Oriental full-blown tulips in shades of American Beauty, tied with satin ribbons a shade darker.

The maid of honor, Miss Lela Germany, and the matron of honor, Mrs. Virginia Hammond, of Memphis, Tenn., wore gowns cut on similar lines in poudre blue chiffon. They carried arm bouquets of Oriental tulips.

The beautiful little flower girl, Carolyn Jo Goodwin, daughter of Mr. and Mrs. George Goodwin, of Bastrop, wore a poudre blue chiffon peasant dress, an exact duplicate of those worn by the bride's attendants. She carried a round bouquet of crimson tulips. The ring bearer, James Conway Liner, III, wore a white satin suit with lace collar. He carried the rings on a white satin cushion.

The bride, walking with her father, wore the traditional Duchess satin wedding gown of elegant simplicity. It was fashioned princess style with long sleeves and round collar of rose point lace. A prodigious train swept behind her as she walked. A veil of illusion caught to the hair, coronet fashion, with fresh orange blossoms from a Louisiana garden, was worn over the face. A white ivory prayer book with spray of orchids and valley lilies was carried.

The bridal pair knelt for the blessing on a white satin prie-dieu.

A reception was held immediately following the ceremony, and later the bride cut the wedding cake centering a white lace draped table in an alcove. It was a divine confection in wedding ring design with crystallized roses and valley lilies for embossing. Ices and gateaux were passed among the guests by white clad attendants.

The bride changed her wedding gown for a smart tailleur of navy and copper colored wool with paisley blouse and a becoming off-the-face hat of navy straw, and departed with Dr. Gaston for a honeymoon "somewhere along the coast."

Upon their return they will be at home in New Orleans, where Dr. Gaston is a prominent young orthodontist.

The wedding of Miss Liner and Dr. Gaston climaxed long weeks of prenuptial affairs arranged by friends in their honor. Mrs. Gaston is one of Monroe's most distinctive personalities. She attended the University of Alabama and is a member of Alpha Gamma Delta sorority. For the past two years she has served as sorority mother for the Monroe chapter of Delta Beta Sigma. She has been a prominent figure in Junior Charity league circles for the past few years.

Dr. Gaston attended Tulane university and was graduated from Loyola university. He is a member of Phi Delta Theta fraternity. Dr. Gaston is a member of the Southern Yacht club, New Orleans, and is identified with the younger social colony at Pass Christian, where the family maintains a summer home.

The wedding gifts of silver, Haviland, linens and crystal were outstanding for their beauty and lavishness.

* * *

Birthday Observed By Ann Buckley

Ann Buckley's birthday party at Lakeside Country club Saturday was a joyous event with the lovely young celebrant and her most intimate friends romping and playing in the golden April sunshine during the afternoon hours.

Mrs. A. A. Thoman arranged this colorful affair in commemoration of her niece's tenth birthday anniversary. The joyous afternoon on the wide stretches of green surrounding the club house, climaxed with a tea hour indoors where the young hostess, in a summery frock of white organza, cut the beautifully embossed, candle-lit cake. Flowers were scattered along the lace draped table where crystal platters held delicious petit fours decorated in pink and green. Pink and green ices were also served.

Mrs. Thoman was assisted by Mrs. W. S. Buckley and Mrs. W. H. Hatfield in entertaining the following:

Maria Gladney, Sue Ann Windes, Elizabeth Ann Golson, Fred Lee Golson, Patsy Snelling, Emily McCaleb, Jonas Selig, Joan Sugar, Mary Helen Walker, Edith McWilliams, Carolyn Pracher, Bettie Ann Green, Elizabeth Ann Wood, Jane Kilpatrick, Sue Atkinson, Billie Buckley, Gene Hodges, Mary Alice Michel, Mananna Garelick, Martha Ann Scott, C. D. Oakley, Vivian Martin, Joy Harper, Bettie Hale, Shirley Kaplan, Minnie Madden, Marjory Cannon, Katherine Winter, Margaret Cannon, Roberta Steel, Cherry Berstein, Ed Seymour, Cornelia McHenry, Jacqueline James, Adrienne Gaston, Becky Hatfield, Bill Hatfield, Bolling Jones, Robert Jones, Irma Grant Ensminger, Bettie Joe Scoggins, Gene Watkins, Bettie Dawson, Sally Foster, Gene Smith, Ann Harding, Martha Pritchet, Gale Stewart, Jacklyn Walker, Glen Walker, Ima Gene Lucas, Mrs. W. S. Buckley, Mrs. W. H. Hatfield, Mrs. Soloman, Albert Buckley, Stanley Mintz and J. H. McClendon.

* * *

Mrs. A. M. Scott of Crowville announces the marriage of her daughter, Lucille Scott, of Monroe to Mr. William Warner Sullivan, Jr., son of Mr. and Mrs. William Warner Sullivan, Sr., of West Monroe.

The ceremony of lovely simplicity, The ceremony of lovely simplicity took place in West Monroe at the home of Rev. E. E. Huntsberry on Saturday, April 17. Rev. Huntsberry read the marriage sacrament in the presence of a few immediate friends and relatives.

The bride was beautifully attired in a navy blue and white triple sheer with white accessories. She wore a corsage of white carnations. Her only attendant was Mrs. Wilbur D. Ross of Monroe, who was dressed in a biege and black ensemble with matching accessories. Mr. Russell Ray acted as the bridegroom's attendant.

Mr. Sullivan is a graduate of Ouachita Parish High school and Northeast Center, L. S. U.

The young couple will make their home at 102 Ludwig in West Monroe, temporarily.

Mr. Francis Reardon, who has just completed his course of study at a Dallas, Tex., school of aviation, spent several days in the city with his parents, Mr. and Mrs. W. E. Reardon, before leaving for Lincoln, Neb., where he will be an instructor in the Lincoln school of aviation.

Mrs. Herbert Steed left Saturday for Washington, D. C., to attend the forty-sixth continental congress of Daughters of the American Revolution. Mrs. Steed is serving as alternate to Mrs. C. E. Faulk, regent of Fort Miro chapter, D. A. R.

Mr. Clyde Williams of Fort Benning, Ga., is spending several days with Mrs. Williams in their home on Mitchell lane, West Monroe.

Mr. Travis Oliver, member of the council board of the American Bankers' association, is attending a meeting of the council in Hot Springs, Ark. He was accompanied by Mrs. Oliver, who will enjoy the entertainment planned for the bankers' wives attending the meeting.

A comfortable way to lose about eight pounds a week, but one that requires quite a lot of resistance, is the reducing diet now in vogue at Barnard college. Under the direction of Dr. Guiliema Alsop, college physician, eight students, sitting at a separate table in Hewitt hall, have been eating meals in which vitamins are emphasized, though calories are few. This is the setup Dr. Alsop prescribed:

Breakfast—Raw fruit, one glass of milk, one egg, one slice of whole-grain bread with butter.

Luncheon—Raw fruit, one glass of milk, one hot vegetable or a green salad.

Dinner—One portion of lean meat, one vegetable and green salad or two vegetables, one glass of milk, raw fruit.

The only liberty the girls are given is that they may eat as much raw fruit as they like. No bread is allowed except at breakfast and no snacks between meals. The diet was so rigid that one girl dropped out, but eight are still eating and weighing, according to the doctor's orders.

Friends extend their sincere sympathy to Mrs. O. M. Grisham in the death of her cousin, Mr. Thomas Evans Stone, at his home in Kaufman, Tex. Mr. Stone was well known in this city, where he visited in the Grisham home on several occasions.

The condition of Mrs. Harry Stough, who was severely injured a week ago in an automobile accident, was reported improving yesterday at the Vaughan-Wright-Bendel clinic, but she will not be able to receive visitors for a few more days.

EVENING GOWNS STRESS DRAMATIC ALLURE



A flowing cape of black chantilly lace is worn over the Jean Patou gown of white satin and novel design. A kilted panel encrusted at the back of the skirt is cut away in a rounded effect in front. The slash thus created is partly veiled by a pleated panel that depends from a frill of black lace at the waistline. Note the unique decollete.

Miss Katherine Day Weds James Askew

Young Couple Members Of Prominent Families; Tallulah Residents Take Part In Nuptials

Claiming the interest of friends in this section of the state and in Vicksburg, Miss., is the wedding of Miss Katherine Moore Day and Mr. James Barnes Askew, son of Dr. and Mrs. J. B. Askew of Vicksburg, on April 14, at the Trinity Episcopal church of Tallulah, at high noon, with Dr. Charles E. Woodson, rector of Christ church, Vicksburg, and Rev. George A. A. Tocher, rector of Trinity church, officiating.

Unusual interest and sentiment is associated with the marriage due to the fact that the groom's grandfather once owned the land where the town of Tallulah now stands, and donated the lot for the erection of Trinity church.

A green and white color scheme was employed in floral decorations of the little chapel with quantities of spirea, iris and dogwood blossoms artistically banked within the chancel, where gleamed myriad tall white candles. Preceding the ceremony, Mrs. W. L. Rountree, accompanied by Mrs. M. A. Phillips, sang "Because" and "I Love You Truly." Miss Annette Beers presided at the organ, rendering Lohengrin's wedding march for the processional and Mendelssohn's for the recessional. During the exchange of vows, "O Promise Me" was rendered pianissimo.

The bride entered on the arm of her father, Dr. Nathan Day, of Jackson, who gave her in marriage. She was radiantly lovely in a white lace model over silk, made with high waist line and long sleeves. The square neck line was finished with an Elizabethan collar of lace. A double veil was fashioned with a band and orange blossoms with clusters of the blossoms at either side. She carried a shower bouquet of brides roses and lilies of the valley.

The maid of honor, Miss Vivian Chastine, of Jackson, and bridesmaids, Miss Ruth LeGette, of New Orleans, and Miss Julia DeLoach, of Jackson, wore gowns of green marquisette over taffeta with charming head pieces from which fell long velvet ribbons of green and lavender. Their flowers were pink roses and lavender sweet peas tied with wide lavender ribbons.

The dainty flower girl, little Helen Herring, daughter of Dr. and Mrs. Preston Herring, of Vicksburg, wore a floor length dress of pink marquisette over taffeta and carried a basket of flowers, scattering rose petals in the path of the bride. The men of the bridal party were attired in white linen.

The groom had as his best man Mr. Wilbur Compton, and as groomsmen Mr. Dell Scott and Mr. Eugene Fortson, all of Vicksburg. The ushers were Don Sevier, cousin of the bride, and Willie Laughlin of Vicksburg.

Immediately after the wedding the bridal party and a few intimate friends and relatives were entertained at a wedding breakfast at the home of the uncle and aunt of the bride, Mr. and Mrs. A. J. Sevier. Later Mr. and Mrs. Askew left for a motor trip to New Orleans and the gulf coast, where they will spend their honeymoon. They will be at home to their friends after May 1 at the home of the groom's parents in Vicksburg.

Mr. Askew is a valued employe in the government engineer's office in Vicksburg and his bride is one of the most charming and popular girls of Vicksburg.

Rhoda Kellogg, daughter of Mrs. Robert Kellogg, is ill at the family home on South Grand street, suffering a severe attack of mumps.

ROYAL FEED AND SEED STORE
FIELD AND GARDEN SEED
Insecticides
Staf-o-Life Feeds
Flower Seeds
Brooders and Feeders
Poultry Remedies
BABY CHICKS
1501 DeSiard Street Phone 1068

Park With Us As Long As You Like—No Limit!
ANGELO'S CAFE
DINE WITH ME SUNDAY!
We know you will like our food so well that you will become our regular customer.
Fried Chicken Dinner
BEST YOU EVER ATE
Across Street from M. O. P. Depot
Beer and Cold Drinks

MULHEARN'S FUNERAL HOME
Offers such personal service as you desire and a homelike atmosphere.
PHONE 66

CONSULT
home-planning service

BEFORE YOU DECORATE

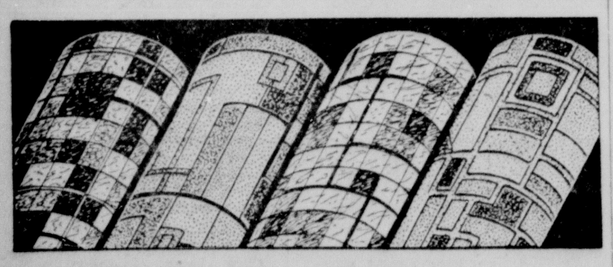
SPRING home-planning can be a long-to-be-remembered adventure . . . or it can be a troublesome, much dreaded task—it all depends upon getting off to a right start.

A visit to our floor covering department will show you more than *thirty* of the latest ideas in floors, walls, fabrics, and woodwork—perfectly blended combinations for today's smart rooms—colorful . . . comfortable . . . livable.

Here, too, you will find the newest designs in

ARMSTRONG'S LINOLEUM FLOORS

for spring. You'll admire the beauty and cheery charm of our attractive patterns . . . and you'll be very well pleased with our modest prices for floors of such excellent quality . . . with such a famous name.



YOUR HOME-PLANNING HEADQUARTERS

DIXIE BEDDING & FURNITURE CO.
"Saves You 35%"
Phone 362 Washington at Ninth St. MONROE, LA.

Was So Crippled He Could Hardly Walk

Mr. Froisy Freed Of Every Ache And Pain, Now Gets Around With Ease; Gly-Cas Gave Him Results He Though Impossible.

"It was not until I began Gly-Cas that I was relieved of my suffering of over twenty-five years," said Mr. E. G. Froisy, 1627 North St., Baton Rouge, La. "All these years I had



MR. E. G. FROISY

been miserable with rheumatism in my hip and leg and often in such condition I was confined to my bed. I could hardly walk at all I was so crippled and in spite of all I tried I grew worse each day. The poisons in my system had affected my stomach too and indigestion would follow my meals, often I would bloat until I could hardly get my breath. Of course a good night's sleep was impossible and I was worn-out completely. I lost all hope for improvement, thought all medicines were alike until I began this new Gly-Cas and I soon changed my mind—it was different from all the rest."

"Never have I seen a medicine do its work as well before," he continued. "Those poisons were eliminated and in a most natural manner too. My meals hold enjoyment for me now for all that indigestion, gas and bloating have gone entirely. Even that dreadful rheumatism has been relieved and those awful aches and pains have been driven from my system. I now get around with ease, walk where I please and feel fine. Gly-Cas has actually given me results I had previously thought impossible."

Gly-Cas is sold by Phoenix Drug Co., 348 DeSiard St., and by all leading drug stores in surrounding towns. (Adv.)

DO NOT . . .
Put Your Winter Garments Away Soiled
Let Us Clean and Store Them During the Summer Months
Phone: Plant, 3160—Branch, 2484
CASH AND CARRY
or
Delivery Service
IDEAL CLEANERS
"Your Assurance of Satisfaction"

GENERAL ELECTRIC
Has
PROVED 'NOT PROMISED'
— to —
Outlast All Other Makes
TO FREEZE FASTER
TO OPERATE ON LESS CURRENT
BUY ON
PROOF---NOT PROMISES

More than 10 years ago G-E promised a simplified refrigerator that would outlast them all—quiet in operation and low in current costs. Now—after 10 years—an unparalleled and unchallenged service record is PROOF that G-E is the ONE OUTSTANDING REFRIGERATOR.



Big, Roomy, Beautifully Styled Cabinets. More Ice Cubes, More Cold Capacity, More Storage Space, More Conveniences at New Low Prices!

The only refrigerator with
OIL COOLING
and forced-feed lubrication that assures enduring economy!

● You can be sure you're right when you choose a G-E! For more than 10 years the G-E Refrigerator has been universally recognized as the standard of excellence. Now all America can afford this preferred refrigerator. Don't be satisfied with anything less than the best for today a General Electric costs less *to buy*—less than ever *to own!* You save three ways—on price, on operating cost, on upkeep!

NEW Triple-Thrift REFRIGERATORS
1 save on PRICE! 2 save on CURRENT! 3 save on UPKEEP!

REFRIGERATION EQUIPMENT CO.
Phone 41 Monroe, La. 818 Jackson St.

Marriage Of Miss Melba Liner And Dr. Robert W. Gaston Brilliant Event

Wedding Unites Two Prominent Families

Lakeside Country Club Provides Attractive Setting For Nuptials; Couple To Live At Orleans

The wedding of Miss Melba Liner, daughter of Mr. and Mrs. James Conway Liner, and Dr. Robert W. Gaston, Jr., son of Mr. and Mrs. R. W. Gaston, of New Orleans, was a brilliant social event which took place at Lakeside Country club Saturday night, April 10, at 7:30 o'clock.

Immense cathedral tapers burned in a succession of five-foot silver candlesticks in the background where picturesque branches of flowering dogwood blossoms were silhouetted against the ivory walls. Tall white wicker baskets, their handles tied with silver metallic ribbon, formed a decorative enclosure for the wedding party which stood beneath the balcony hung with deep green woodwardia, English ivy and southern smilax.

While the guests were assembling Mr. Leon Hammond rendered a concert on the organ installed for the occasion and concealed by giant palms and ferns. He accompanied Mrs. Briscoe Trousdale, Jr., who sang the nuptial ballads in splendid voice.

The bridal entourage advanced along a white carpeted aisle enclosed with ropes of white satin linking together tall white wicker vases supporting a single Ascension lily tied with fluffs of silvery tulle.

The mantel, banked solid with woodwardia and palms, formed the background for the relatives of the bride and bridegroom. Mrs. Gaston, the bridegroom's mother, wore a lovely evening model of hyacinth blue chiffon over dusty pink chiffon. A corsage of orchids was worn. Mrs. Liner wore a handsome pink lace evening model with arm bouquet of pink roses, blue cornflowers and calendulas. Mrs. Joseph Renwick, Sr., wore a blue lace evening model with corsage of pink Columbia roses.

The ushers, Mr. James Conway Liner, Jr., and Mr. Asher Whitley, of Baton Rouge, and the groomsmen, Mr. Dan Grace, Mr. Harry Graham, Mr. D. A. Moore, Mr. Henry O'Connor and Mr. W. H. Bofinger, Jr., all in formal evening attire, walked down the aisle to the improvised altar where the bridegroom and his best man, his brother, Dr. Nathan Gaston, of this city, awaited. Rev. W. C. Scott, pastor of the First Methodist church, officiated.

The bridesmaids, Miss Marie Collins, Mrs. Milling Bernstein, Mrs. Nathan Gaston and Mrs. Asher Whitley, wore peasant frocks of dusty pink chiffon, very full as to skirt and with short, puffed sleeves and high neckline. They wore pink sandals and carried sprays of gorgeous Oriental full-blown tulips in shades of American Beauty, tied with satin ribbons a shade darker.

The maid of honor, Miss Lela Germany, and the matron of honor, Mrs. Virginia Hammond, of Memphis, Tenn., wore gowns cut on similar lines in poudre blue chiffon. They carried arm bouquets of Oriental tulips.

The beautiful little flower girl, Carolyn Jo Goodwin, daughter of Mr. and Mrs. George Goodwin, of Bastrop, wore a poudre blue chiffon peasant dress, an exact duplicate of those worn by the bride's attendants. She carried a round bouquet of crimson tulips. The ring bearer, James Conway Liner, III, wore a white satin suit with lace collar. He carried the rings on a white satin cushion.

The bride, walking with her father, wore the traditional Duchess satin wedding gown of elegant simplicity. It was fashioned princess style with long sleeves and round collar of rose point lace. A prodigious train swept behind her as she walked. A veil of illusion caught to the hair, coronet fashion, with fresh orange blossoms from a Louisiana garden, was worn over the face. A white ivory prayer book with spray of orchids and valley lilies was carried.

The bridal pair knelt for the blessing on a white satin prie-dieu.

A reception was held immediately following the ceremony, and later the bride cut the wedding cake centering a white lace draped table in an alcove. It was a divine confection in wedding ring design with crystallized roses and valley lilies for embossing. Ices and gateaux were passed among the guests by white clad attendants.

The bride changed her wedding gown for a smart tailleur of navy and copper colored wool with paisley blouse and a becoming off-the-face hat of navy straw, and departed with Dr. Gaston for a honeymoon "somewhere along the coast."

Upon their return they will be at home in New Orleans, where Dr. Gaston is a prominent young orthodontist.

The wedding of Miss Liner and Dr. Gaston climaxed long weeks of prenuptial affairs arranged by friends in their honor. Mrs. Gaston is one of Monroe's most distinctive personalities. She attended the University of Alabama and is a member of Alpha Gamma Delta sorority. For the past two years she has served as sorority mother for the Monroe chapter of Delta Beta Sigma. She has been a prominent figure in Junior Charity league circles for the past few years.

Dr. Gaston attended Tulane university and was graduated from Loyola university. He is a member of Phi Delta Theta fraternity. Dr. Gaston is a member of the Southern Yacht club, New Orleans, and is identified with the younger social colony at Pass Christian, where the family maintains a summer home.

The wedding gifts of silver, Haviland, linens and crystal were outstanding for their beauty and lavishness.

* * *

Birthday Observed By Ann Buckley

Ann Buckley's birthday party at Lakeside Country club Saturday was a joyous event with the lovely young celebrant and her most intimate friends romping and playing in the golden April sunshine during the afternoon hours.

Mrs. A. A. Thoman arranged this colorful affair in commemoration of her niece's tenth birthday anniversary. The joyous afternoon on the wide stretches of green surrounding the club house, climaxed with a tea hour indoors where the young hostess, in a summery frock of white organza, cut the beautifully embossed, candle-lit cake. Flowers were scattered along the lace draped table where crystal platters held delicious petit fours decorated in pink and green. Pink and green ices were also served.

Mrs. Thoman was assisted by Mrs. W. S. Buckley and Mrs. W. H. Hatfield in entertaining the following:

Maria Gladney, Sue Ann Windes, Elizabeth Ann Golson, Fred Lee Golson, Patsy Snelling, Emily McCaleb, Jonas Selig, Joan Sugar, Mary Helen Walker, Edith McWilliams, Carolyn Pracher, Bettie Ann Green, Elizabeth Ann Wood, Jane Kilpatrick, Sue Atkinson, Billie Buckley, Gene Hodges, Mary Alice Michel, Manana Garelick, Martha Ann Scott, C. D. Oakley, Vivian Martin, Joy Harper, Bettie Hale, Shirley Kaplan, Minnie Madden, Marjory Cannon, Katherine Winter, Margaret Cannon, Roberta Steel, Cherry Berstein, Ed Seymour, Cornelia McHenry, Jacqueline James, Adrienne Gaston, Becky Hatfield, Bill Hatfield, Bolling Jones, Robert Jones, Irma Grant Ensminger, Bettie Joe Scoggins, Gene Watkins, Bettie Dawson, Sally Foster, Gene Smith, Ann Hardin, Martha Pritchet, Gale Stewart, Jacklyn Walker, Glen Walker, Ima Gene Lucas, Mrs. W. S. Buckley, Mrs. W. H. Hatfield, Mrs. Soloman, Albert Buckley, Stanley Mintz and J. H. McClendon.

* * *

Mrs. A. M. Scott of Crowville announces the marriage of her daughter, Lucille Scott, of Monroe to Mr William Warner Sullivan, Jr., son of Mr. and Mrs. William Warner Sullivan, Sr., of West Monroe.

The ceremony of lovely simplicity.

The ceremony of lovely simplicity took place in West Monroe at the home of Rev. E. E. Huntsberry on Saturday, April 17. Rev. Huntsberry read the marriage sacrament in the presence of a few immediate friends and relatives.

The bride was beautifully attired in a navy blue and white triple sheer with white accessories. She wore a corsage of white carnations. Her only attendant was Mrs. Wilbur D. Rees of Monroe, who was dressed in a beige and black ensemble with matching accessories. Mr. Russell Ray acted as the bridegroom's attendant.

Mr. Sullivan is a graduate of Ouachita Parish High school and Northeast Center, L. S. U.

The young couple will make their home at 102 Ludwig in West Monroe, temporarily.

Mr. Francis Reardon, who has just completed his course of study at a Dallas, Tex., school of aviation, spent several days in the city with his parents, Mr. and Mrs. W. E. Reardon, before leaving for Lincoln, Neb., where he will be an instructor in the Lincoln school of aviation.

Mrs. Herbert Steel left Saturday for Washington, D. C., to attend the forty-sixth continental congress of Daughters of the American Revolution. Mrs. Steed is serving as delegate to Mrs. C. E. Foun[illegible] of Fort Miro chapter, D. A. R.

Mr. Clyde Williams of Fort Benning, Ga., is spending several days with Mrs. Williams in their home on Mitchell lane, West Monroe.

Mr. Travis Oliver, member of the council board of the American Bankers' association, is attending a meeting of the council in Hot Springs, Ark. He was accompanied by Mrs. Oliver, who will enjoy the entertainment planned for the ladies who were attending the meeting.

A comfortable way to lose about eight pounds a week, but one that requires quite a bit of resistance, is the reducing diet now in vogue at Barnard college. Under the direction of Dr. Guilliema Alsop, college physician, eight students, sitting at a separate table in Hewitt hall, have been eating meals in which vitamins are emphasized, though calories are few. This is the setup Dr. Alsop prescribed:

Breakfast—Raw fruit, one glass of milk, one egg, one slice of whole-grain bread with butter.

Luncheon—Raw fruit, one glass of milk, one hot vegetable or a green salad.

Dinner—One portion of lean meat, one vegetable and green salad or two vegetables, one glass of milk, raw fruit.

The only liberty the girls are given is that they may eat as much raw fruit as they like. No bread is allowed except at breakfast and no snacks between meals. The diet was so rigid that one girl dropped out, but eight are still eating and weighing, according to the doctor's orders.

Friends extend their sincere sympathy to Mrs. O. M. Grisham in the death of her cousin, Mr. Thomas Evans Stone, at his home in Kaufman, Tex. Mr. Stone was well known in this city, where he visited in the Grisham home on several occasions.

The condition of Mrs. Harry Stough, who was severely injured a week ago in an automobile accident, was reported improving yesterday at the Vaughan-Wright-Bendel clinic, but she will not be able to receive visitors for a few more days.

EVENING GOWNS STRESS DRAMATIC ALLURE



A flowing cape of black chantilly lace is worn over the Jean Patou gown of white satin and novel design. A kilted panel [illegible] at the back of the skirt is cut away in a rounded effect in front. The [illegible] erected is partly veiled by a pleated panel that depends from a frill of [illegible] lace at the waistline. Note the unique decollete.

Was So Crippled He Could Hardly Walk

Mr. Froisy Freed Of Every Ache And Pain, Now Gets Around With Ease; Gly-Cas Gave Him Results He Though Impossible.

"It was not until I began Gly-Cas that I was relieved of my suffering of over twenty-five years," said Mr. E. G. Froisy, 1627 North St., Baton Rouge, La. "All these years I had



MR. E. G. FROISY

been miserable with rheumatism in my hip and leg and often in such condition I was confined to my bed. I could hardly walk at all I was so crippled and in spite of all I tried I grew worse each day. The poisons in my system had affected my stomach too and indigestion would follow my meals, often I would bloat until I could hardly get my breath. Of course a good night's sleep was impossible and I was worn-out completely. I lost all hope for improvement, thought all medicines were alike until I began this new Gly-Cas and I soon changed my mind—it was different from all the rest."

"Never have I seen a medicine do its work as well before," he continued. "Those poisons were eliminated and in a most natural manner too. My meals hold enjoyment for me now for all that indigestion, gas and bloating have gone entirely. Even that dreadful rheumatism has been relieved and those awful aches and pains have been driven from my system. I now get around with ease, walk where I please and feel fine. Gly-Cas has actually given me results I had previously thought impossible."

Gly-Cas is sold by Phoenix Drug Co., 348 DeSiard St., and by all leading drug stores in surrounding towns. (Adv.)

Miss Katherine Day Weds James Askew

Young Couple Members Of Prominent Families; Tallulah Residents Take Part In Nuptials

Claiming the interest of friends in this section of the state and in Vicksburg, Miss., is the wedding of Miss Katherine Moore Day and Mr. James Barnes Askew, son of Dr. and Mrs. J. B. Askew of Vicksburg, on April 14, at the Trinity Episcopal church of Tallulah, at high noon, with Dr. Charles E. Woodson, rector of Christ church, Vicksburg, and Rev. George A. A. Tocher, rector of Trinity church, officiating.

Unusual interest and sentiment is associated with the marriage due to the fact that the groom's grandfather once owned the land where the town of Tallulah now stands, and donated the lot for the erection of Trinity church.

A green and white color scheme was employed in floral decorations of the little chapel with quantities of spirea, iris and dogwood blossoms artistically banked within the chancel, where gleamed myriad tall white candles. Preceding the ceremony, Mrs. W. L. Rountree, accompanied by Mrs. M. A. Phillips, sang "Because" and "I Love You Truly." Miss Annette Beers presided at the organ, rendering Lohengrin's wedding march for the processional and Mendelssohn's for the recessional. During the exchange of vows, "O Promise Me" was rendered pianissimo.

The bride entered on the arm of her father, Dr. Nathan Day, of Jackson, who gave her in marriage. She was radiantly lovely in a white lace model over silk, made with high waist line and long sleeves. The square neck line was finished with an Elizabethan collar of lace. A double veil was fashioned with a band and orange blossoms with clusters of the blossoms at either side. She carried a shower bouquet of brides roses and lilies of the valley.

The maid of honor, Miss Vivian Chastine, of Jackson, and bridesmaids, Miss Ruth LeGette, of New Orleans, and Miss Julia DeLoach, of Jackson, wore gowns of green marquisette over taffeta with charming head pieces from which fell long velvet ribbons of green and lavender. Their flowers were pink roses and lavender sweet peas tied with wide lavender ribbons.

The dainty flower girl, little Helen Herring, daughter of Dr. and Mrs. Preston Herring, of Vicksburg, wore a floor length dress of pink marquisette over taffeta and carried a basket of flowers, scattering rose petals in the path of the bride. The men of the bridal party were attired in white linen.

The groom had as his best man Mr. Wilbur Compton, and as groomsmen Mr. Dell Scott and Mr. Eugene Fortson, all of Vicksburg. The ushers were Don Sevier, cousin of the bride, and Willie Laughlin of Vicksburg.

Immediately after the wedding the bridal party and a few intimate friends and relatives were entertained at a wedding breakfast at the home of the uncle and aunt of the bride, Mr. and Mrs. A. J. Sevier. Later Mr. and Mrs. Askew left for a motor trip to New Orleans and the gulf coast, where they will spend their honeymoon. They will be at home to their friends after May 1 at the home of the groom's parents in Vicksburg.

Mr. Askew is a valued employe in the government engineer's office in Vicksburg and his bride is one of the most charming and popular girls of Vicksburg.

Rhoda Kellogg, daughter of Mrs. Robert Kellogg, is ill at the family home on South Grand street, suffering a severe attack of mumps.

ROYAL FEED AND SEED STORE
FIELD AND GARDEN SEED
Insecticides
Staf-o-Life Feeds
Flower Seeds
Brooders and Feeders
Poultry Remedies
BABY CHICKS
1501 DeSiard Street Phone 1068

Park With Us As Long As You Like—No Limit!
ANGELO'S CAFE
DINE WITH ME SUNDAY!
We know you will like our food so well that you will become our regular customer.
Fried Chicken Dinner
BEST YOU EVER ATE
Across Street from M. O. P. Depot
Beer and Cold Drinks

MULHEARN'S FUNERAL HOME
Offers such personal service as you desire and a homelike atmosphere.
PHONE 66

CONSULT
home-planning service



BEFORE YOU DECORATE

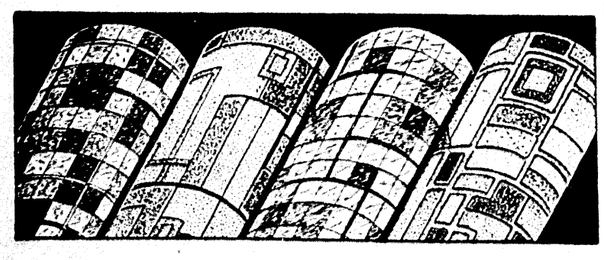
SPRING home-planning can be a long-to-be-remembered adventure . . . or it can be a troublesome, much dreaded task—it all depends upon getting off to a right start.

A visit to our floor covering department will show you more than *thirty* of the latest ideas in floors, walls, fabrics, and woodwork—perfectly blended combinations for today's smart rooms—colorful . . . comfortable . . . livable.

Here, too, you will find the newest designs in

ARMSTRONG'S LINOLEUM FLOORS

for spring. You'll admire the beauty and cheery charm of our attractive patterns . . . and you'll be very well pleased with our modest prices for floors of such excellent quality . . . with such a famous name.



YOUR HOME-PLANNING HEADQUARTERS

DIXIE BEDDING & FURNITURE CO.
"Saves You 35%"
Phone 362 Washington at Ninth St. MONROE, LA.

DO NOT . . .
Put Your Winter Garments Away Soiled
Let Us Clean and Store Them During the Summer Months
Phone: Plant, 3160—Branch, 2484
CASH AND CARRY
or
Delivery Service
IDEAL CLEANERS
"Your Assurance of Satisfaction"

GENERAL ELECTRIC
Has
PROVED 'NOT PROMISED'
— to —
Outlast All Other Makes
TO FREEZE FASTER
TO OPERATE ON LESS CURRENT
BUY ON
PROOF---NOT PROMISES

More than 10 years ago G-E promised a simplified refrigerator that would outlast them all—quiet in operation and low in current costs. Now—after 10 years an unparalleled and unchallenged service record is PROOF that G-E is the ONE OUTSTANDING REFRIGERATOR.



Big, Roomy, Beautifully Styled Cabinets. More Ice Cubes, More Cold Capacity, More Storage Space, More Conveniences at New Low Prices!

The only refrigerator with
OIL COOLING
and forced-feed lubrication that assures enduring economy!

● You can be sure you're right when you choose a G-E! For more than 10 years the G-E Refrigerator has been universally recognized as the standard of excellence. Now all America can afford this preferred refrigerator. Don't be satisfied with anything less than the best for today a General Electric costs less *to buy*—less than ever *to own!* You save three ways—on price, on operating cost, on upkeep!

NEW Triple-Thrift REFRIGERATORS
1 save on PRICE! 2 save on CURRENT! 3 save on UPKEEP!

REFRIGERATION EQUIPMENT CO.
Phone 41 Monroe, La. 818 Jackson St.

Attilio Baggiore Will Give Concert In City Wednesday

Noted Tenor To Sing At Local High School

Royal Opera Star Was Born In Michigan Mining Town Of Italian Parentage; Worked Way Up

Attilio Baggiore, world famous tenor, who will appear under auspices of the Monroe Civic Music association at the Ouachita Parish High school auditorium Wednesday night, has had a romantic career in this country and abroad.

Mr. Baggiore, who is 34 years old, is an American despite his foreign name. He was born in a Michigan mining town of Italian parentage and attended the local public schools. From his childhood, he had very evident talent in music and as a boy possessed a phenomenal soprano voice.

Following graduation from high school, young Baggiore determined to have a college education in addition to his music studies. Baggiore set out for Morehead college. He had eight dollars in his pocket, and the intention to work his way through school.

John McCormack visited Fargo for a concert under the auspices of the music store for which Baggiore worked, and the famous Irish singer was prevailed upon by Baggiore's employer to hear the boy sing. The audition took place in the piano storeroom, and Edwin Schneider, McCormack's accompanist, played for Baggiore. McCormack was enthusiastic about the young man's voice and assured him that he should let nothing stand in the way of his career.

Mr. Baggiore went to Chicago to continue his voice studies with William Clair Hall. During this time he supported himself by working in Marshall Field's shipping room. His voice soon became famous around the music studios of the city, but it was generally thought that Baggiore should go to Italy. Friends arranged a benefit recital at which a considerable sum was raised, and Baggiore set out for Europe immediately.

The young tenor's exceptional voice immediately won him friends in Italy. He was taken under the wing of Sabastini, one of the most celebrated teachers in Europe, and a short time later made his debut at the Royal Opera in Rome. He was immediately acclaimed as one of the greatest singers of the day and was given a long-term contract to sing leading tenor roles.

At the royal opera at Rome, where he was leading tenor for five years, he sang with great success in casts with stars such as Chaliapin and Muzio under the baton of the famous Gino Marinuzzi.

Famous European and American critics pronounce Baggiore's voice one of the most beautiful within memory. It has extraordinary power but is famed chiefly for its color and sympathetic quality. As an artist, Baggiore ranks with the best. His musicianship is pronounced impeccable.

Mr. Baggiore's voice is a lyric tenor of exceptional power and unique beauty. He is a master of the bel canto singing and is hailed for his clear English diction. In many ways, he is comparable with John McCormack, whose concert success he already rivals. When Baggiore appeared in concert in Dublin, Ireland, the audience and critics were convinced that he was an Irishman masquerading under an Italian name and affectionately nicknamed him "By Gorry."

MUSIC ASSOCIATION ARTIST



Attilio Baggiore, leading tenor of the royal opera of Rome, who will appear in concert at the Ouachita Parish High school auditorium Wednesday night, under auspices of the Monroe Civic Music association.

Buckner Church Banquet Held

The "Bishops' Crusade" was observed by members of Union Methodist church at Buckner by a banquet held in the flower-appointed solarium at the beautiful country home of Mrs. C. M. Noble, Jr., Friday night.

The solarium, with its profusion of ferns, formed a perfect background for the banquet table, beautifully decorated with a profusion of flowers.

The banquet, being a part of a "Bishops' Crusade" to raise funds for the paying of old debts of the Methodist church and the furtherance of the missionary activities of that union, the events of the evening naturally centered around talks on the subject, and a pageant by the same name, which was given effectively to explain the meaning and advance the cause of the crusade.

The program, interspersed with music, was presented as follows with Mr. C. M. Noble, Jr., serving in the capacity of master of ceremonies.

Talk—"Object of 'Bishops' Crusade'," Rev. D. W. Poole.

Violin solos—"The Old Refrain" (Kreisler), "Maytime" (Schubert), Mrs. C. E. Gay, Mrs. Jack Abraugh, accompanist.

Pageant—"The Bishops' Crusade," directed by Mrs. W. L. McIntosh and Miss Carrimena McIntosh, Mary LeSouard McIntosh, Lois McIntosh, Mrs. Richard Hatch.

Solo—"O Soul Without a Savior" (Gabriel), Mrs. C. Noble Hatch, Mrs. C. M. Noble, Jr., accompanist.

Sketch of the lives of Charles Taylor and Benjamin Jenkins, Mrs. F. B. Hatch, Sr.

Saxophone solo—"Song of India" (Korsakow), Richard Morris, John Morris, Jr., accompanist.

Song—"Blest Be the Tie That Binds," by all.

The sumptuous dinner was served to: Mr. and Mrs. Harold Deloney of Monroe, Mr. and Mrs. John Morris and sons, Richard and John, Jr., of Rayville, Miss Blanche Deloney of Athens, Mrs. Jack Abraugh, Mrs. C. E. Gay and Miss Carrie Hatch of Rayville, Rev. and Mrs. D. W. Poole, Mr. and Mrs. Richard Hatch, Mr. and Mrs. J. M. Hatch, Mrs. W. L. McIntosh, Mr. and Mrs. F. B. Hatch, Sr., Miss Lorena Willis, Mr. and Mrs. R. F. Hatch, Mr. and Mrs. Wiltress Baudin, Misses Faye Margye, Carrimena and Lois McIntosh, Mr. and Mrs. Bernard Ford and daughter, Suzanne, Mary LeSouard, and Willon McIntosh, Mr. and Mrs. C. M. Noble, Jr., and son, Charles, Miss Carrie McIntosh, Mr. and Mrs. C. Noble Hatch and Coster and Margye Archibald.

Mrs. Bernard Biedenharn is enjoying a visit with relatives in Mississippi.

CREASELESS FABRIC



Wrinkle-proof woolen, which tailors beautifully and stands up under hard wear, makes this lively jacket outfit. Black, it includes a simple dress and a bolero jacket, finished with braid. Notice how the collar of the little coat stands up about the neck. Also the tiny hat with headlight of flowers placed squarely at the front.

The ladies auxiliary to the Rodney J. Hobbs post, Veterans of Foreign Wars, will hold their regular meeting Thursday night at the club rooms on DeSiard street.

After a short business session, which will include the election of a trustee and the initiation of a class of candidates, plans have been made for a social meeting.

Mrs. Lillian M. Kenny, chairman of the entertainment committee, has planned several interesting contests and games. Winners will receive prizes. Mrs. Lena M. Morrow and Mrs. Aline B. Hunt will serve on the refreshment committee.

Visitors are expected from the auxiliaries to Boone-McDowell post of Bastrop and the Christian-Phillips post of Rayville. President Morrow urges all members to be present. Reports will be made that will be of interest to all.

PERMANENTLY SILENT...

Not just "relatively quiet" when new



SERVEL ELECTROLUX

Has No Moving Parts

As a result, you enjoy . . .

- COMFORT OF PERMANENT SILENCE
- MORE YEARS OF SATISFACTION
- NO MOVING PARTS TO WEAR
- CONTINUED LOW OPERATING COST
- FULLEST FOOD PROTECTION
- SAVINGS THAT PAY FOR IT

In addition to . . .

Every Modern Convenience
Streamlined Beauty
Extra Roominess
Greater Ice Cube Capacity

It's a real satisfaction to know that your Servel Electrolux will operate without a noise, even after long service. Yet behind this permanent silence is a far more important advantage than just comfort—a basically different way of producing cold and freezing cubes of ice that saves you money year after year. A tiny gas flame takes the place of moving, wearing parts. As a result, you enjoy more satisfying service — continued economies — throughout its long life. See Servel Electrolux today!

The GAS refrigerator is the favorite of thrifty women!

TUNE IN—MARCH OF TIME, Every Thursday night at 9:30 p. m. over the Columbia Network. Presented by the makers of SERVEL ELECTROLUX GAS and KEROSENE REFRIGERATORS.

A. T. OWEN HARDWARE CO. . . . . Rayville, La.
STEWART-OWEN & CO. . . . . Tallulah, La.
A. T. OWEN . . . . . Fischer Hotel, Lake Providence, La.

The Class OF '37

We Have Made Great Plans for Your

Graduation Outfits



- CREPES
- ORGANDIES
- MARQUISETTE
- MOUSSELINES
- LACES

Whites and Pastel Shades

$18.85

Others at $10.00

They'll stand out at any graduation . . . but they rate their biggest applause as delightful dance frocks for those gay parties afterwards!

Don't think we've forgotten the little Miss Grammar School Graduate! For her we have a collection of jacket frocks, boleros, and young princess frocks to make her twice as pretty for her Big Day! Sizes 12 to 16.

Bella Scherck Davidson

"Woman's Shop"



Shopping with Irene

I TRUST none of you are forgetting any of your feathered friends. This is the beginning of their house-hunting season, and nothing will delight their souls more than to find one of these homes awaiting them. Construction is of wood, of course, in rustic effects that will look at home in any garden. Slagle-Johnson Lumber company will build homes for "your bird families." All are sturdily made and have a rough bark finish that I was told the birds prefer. You can pick almost any style you want from a single little wren house to a many apartmented dwelling for the martins. Prices vary according to what you want and the pleasure you'll get from watching one of these families will be well worth the small expenditure. Prepare now for the at home times of the brides and grooms. Phone 295—ask about them.

* * *

NOW that you have the costume, how about a new foundation garment to properly show it off? Bella Scherck Davidson's is featuring the "Artist Model" line of corselettes and girdles that they are justly proud of and one that will fit slight or average to large figures. The outstanding point that they stress is a specially cut panel in the back that is both restraining and flattening, giving the smooth line we all wish to achieve. They come in satin or a lovely quality batiste with lastex and are complete with Talon fasteners, little pancake garters and other details that mark the well-made garment. Types will suit all, for some are boneless while others have bones so placed as to keep the wayward curves in line. You will like the corselettes, particularly, for they have uplift lace brassieres and a moderately low back that can be worn with most dresses.

* * *

NOW that times are improving people are again realizing what an investment good rugs really are: the kind that last almost a lifetime. The answer to such a description in a domestic rug seems to be Chenille. I only wish I had the space to tell you all that I learned at the Dixie Bedding and Furniture company about this new rug fabric. Due to its fine construction of selected quality lustrous wool or worsted yarns it gives unequaled wear and may be had in either high or low pile. Then, too, the fact it is made in pieces up to 30 feet in width and can be ordered in one piece in any shape or size is another reason for its popularity. While the ordinary rug has only four and at the most six color tones in it this new covering can be made in as many as you want. Even the design can be custom made, embodying any pattern you wish to make up yourself—coat of arms, copy of old tapestry—anything you desire. Considering all these advantages it is far from exorbitant in price and pays continued dividends on the few extra dollars spent in the beginning. There is no obligation to buy and the Dixie Bedding and Furniture company is more than willing to quote prices and give further information.

* * *

AGES and ages ago it was discovered that almond meal was exceedingly beneficial to the skin. Not only does it act as a mild bleach, in whitening the skin, but also it tones and refines, helping to abolish blackheads. Due to the fact that it is non-drying many women use it exclusively instead of soap. All this is to tell you about a new brand of cosmetics that I discovered which I particularly liked—at Walgreen Drug Store—"Leon Laraine"—really not a new brand, but new in Monroe! Walgreen has the complete line—even smart compacts, etc.—in attractive colors of aquamarine and white. The almond meal and the liquid foundation cream especially caught my fancy. The nice part is—it is popular priced. Why don't you try it—you'll love the free powder.

* * *

I HOPE no collector of miniature articles for the glass window shelves and the old-fashioned what-nots will miss this assortment. It's tucked away in the gift department of Ferd Levi Stationery company, 107 DeSiard street, and it is well worth anyone's time to go see it. I was shown unusual little birds, tiny animals—all kinds—minutely carved from wood, others of gay colored porcelain and some of glass in a variety of hues. The last-named ones catch the light and sparkle so beautifully in the sun they're a joy to behold. Small vases and urns were well represented in pottery, too, and many come in lovely jewel tones such as ruby, emerald and sapphire, smart little tricks in mirrors. Even if you do not have the shelves I spoke of, they will be an addition to any collection. A sale of the latest books is now in progress. Book values up to $3.98 now selling for as low as $1.00.

HERE'S SOMETHING girls! . . . Have you ever wondered how MANGEL'S could give you so much quality and style for so little money? . . . So have I, and I found out today. So few store have the buying power that Mangel's store has. So few have a world-wide hook-up organization that Mangel's has . . . and did you know that there are hundreds of buyers combing the markets in style centers every day buying . . . buying . . . constantly, and rushing the merchandise to the Mangel's stores wherever they are located . . . and fortunately . . . we here in Monroe are able to enjoy this service . . . which brings us style and quality at a price so kind to our pocketbook.

* * *

MANGEL'S house coats are certainly the smartest thing in the negligee line we've ever worn and summer weight ones promise to be more popular than the silk and satin ones of winter. I found some sweet coats of linen, batik, shantung, cretonnes, seersucker and silk taffetas yesterday—very gay and summery and fashioned on flattering fitted lines. Tailored lapels, short puff sleeves, a snug waist and wide, full skirt, buttoned and zipper fronts, ankle lengths, are some of the details you'll appreciate. You'll appreciate the price, too—starting at $1.98—and the fact these coats come in sizes 14 to 52. Lilac, brown, blue and wine floral patterns on light and dark grounds. . . . 137 DeSiard.

* * *

A TRIP this week to the Jitney Jungle No. 16, located at North Fourth St. and Stubbs avenue, was most interesting. I found that this store can be most helpful to the hostess that wishes to serve her guests with menus that send them away happy and full of genuine enjoyment of the finest and most wholesome meal they ever ate. Imported foods that you can't buy anywhere else in town. . . . Bakery delicacies, fruits, nuts and most any sort of party food idea that you can imagine can be had at this big interesting store . . . all under one roof. . . . Just try their fine K. C. meats, steaks and chops for barbecuing, etc. Really, you get downright hungry in Jitney Jungle stores.

* * *

SO many folks talking of the contest now being conducted by Hart Schaffner & Marx Co. . . . Surely you have heard of it. . . . Why, it's about the most talked of contest that has ever been put on. D. Masur & Sons are issuing contest blanks to be filled out. . . . Make a visit to their store this week and ask about it. Hart Schaffner & Marx are giving FIVE SUITS OF CLOTHES for the best caption written for a picture. An April issue of Esquire will explain the entire contest . . . and the picture is also shown in this magazine. . . . Hurry . . . Get in on this. . . . Doesn't cost you a dime.

* * *

YOU don't have to "just read" about the fine luxurious trailers that compose the many "trailer cities" throughout the country . . . you can see it . . . buy it . . . own it . . . NOW . . . for the Central Auto Co. has the agency for the best and most preferred trailers on the market today. . . . "COVERED WAGON." . . . A perfect five-room house on wheels . . . is what I would call it. You'll find one model parked on their used car lot, corner Washington and North Fourth streets, and it can be bought like you would buy a STUDEBAKER . . . Small down payment, balance monthly. . . . Take your vacation while you are paying for it.

* * *

AN excited gathering in the RUTH SHOPS this week revealed a FASHION FLASH that is in store for all North Louisiana . . . and one that will be genuinely welcome. . . . The Junior League will model the beautiful clothes from the Ruth Shops on April 22, 12 o'clock high noon, Hotel Frances . . . on the Terrace. Won't it be fun to enjoy one of those popular Frances hotel luncheons while we view the season's smartest apparel? . . . Don't miss it, girls . . . Admission will be only $1.00 per plate and in one hour you will not only "consume" this marvelous meal . . . but you will "digest" the FASHION FEATURES of the world's highest paid designers . . . An array of smart clothes that will fairly amaze the feminine public.

* * *

YES, indeed, it is KODAK time . . . and most everyone loves kodaking. At Griffin's Studio I found a new shipment of KODAKS of the very latest and newest makes in almost any size you could want. Really, it makes no difference how small your kodak picture is. . . . Griffin has mastered the art of this enlarging business to a "T" . . . Did you notice the beautiful large framed picture of a flower garden revealing a clever little girl and her rabbits among the flowers? . . . This picture was actually a small picture . . . enlarged. I know it is hard to believe . . . but just drop in and ask about this feature of GRIFFIN'S business. We do feel fortunate in having a studio in our city that produces the very finest photographic work that money can buy.

Attilio Baggiore Will Give Concert In City Wednesday

Noted Tenor To Sing At Local High School

Royal Opera Star Was Born In Michigan Mining Town Of Italian Parentage; Worked Way Up

Attilio Baggiore, world famous tenor, who will appear under auspices of the Monroe Civic Music association at the Ouachita Parish High school auditorium Wednesday night, has had a romantic career in this country and abroad.

Mr. Baggiore, who is 34 years old, is an American despite his foreign name. He was born in a Michigan mining town of Italian parentage and attended the local public schools. From his childhood, he had very evident talent in music and as a boy possessed a phenomenal soprano voice.

Following graduation from high school, young Baggiore determined to have a college education in addition to his music studies. Baggiore set out for Morehead college. He had eight dollars in his pocket, and the intention to work his way through school.

John McCormack visited Fargo for a concert under the auspices of the music store for which Baggiore worked, and the famous Irish singer was prevailed upon by Baggiore's employer to hear the boy sing. The audition took place in the piano storeroom, and Edwin Schneider, McCormack's accompanist, played for Baggiore. McCormack was enthusiastic about the young man's voice and assured him that he should let nothing stand in the way of his career.

Mr. Baggiore went to Chicago to continue his voice studies with William Clair Hall. During this time he supported himself by working in Marshall Field's shipping room. His voice soon became famous around the music studios of the city, but it was generally thought that Baggiore should go to Italy. Friends arranged a benefit recital at which a considerable sum was raised, and Baggiore set out for Europe immediately.

The young tenor's exceptional voice immediately won him friends in Italy. He was taken under the wing of Sabastini, one of the most celebrated teachers in Europe, and a short time later made his debut at the Royal Opera in Rome. He was immediately acclaimed as one of the greatest singers of the day and was given a long-term contract to sing leading tenor roles.

At the royal opera at Rome, where he was leading tenor for five years, he sang with great success in casts with stars such as Chaliapin and Muzio under the baton of the famous Gino Marinuzzi.

Famous European and American critics pronounce Baggiore's voice one of the most beautiful within memory. It has extraordinary power but is famed chiefly for its color and sympathetic quality. As an artist, Baggiore ranks with the best. His musicianship is pronounced impeccable.

Mr. Baggiore's voice is a lyric tenor of exceptional power and unique beauty. He is a master of the bel canto singing and is hailed for his clear English diction. In many ways, he is comparable with John McCormack, whose concert success he already rivals. When Baggiore appeared in concert in Dublin, Ireland, the audience and critics were convinced that he was an Irishman masquerading under an Italian name and affectionately nicknamed him "By Gorry."

MUSIC ASSOCIATION ARTIST



Attilio Baggiore, leading tenor of the royal opera of Rome, who will appear in concert at the Ouachita Parish High school auditorium Wednesday night, under auspices of the Monroe Civic Music association.

Buckner Church Banquet Held

The "Bishops' Crusade" was observed by members of Union Methodist church at Buckner by a banquet held in the flower-appointed solarium at the beautiful country home of Mrs. C. M. Noble, Jr., Friday night.

The solarium, with its profusion of ferns, formed a perfect background for the banquet table, beautifully decorated with a profusion of flowers.

The banquet, being a part of a "Bishops' Crusade" to raise funds for the paying of old debts of the Methodist church and the furtherance of the missionary activities of that union, the events of the evening naturally centered around talks on the subject, and a pageant by the same name, which was given effectively to explain the meaning and advance the cause of the crusade.

The program, interspersed with music, was presented as follows with Mr. C. M. Noble, Jr., serving in the capacity of master of ceremonies.

Talk—"Object of 'Bishops' Crusade'," Rev. D. W. Poole.

Violin solos—"The Old Refrain" (Kreisler), "Maytime" (Schubert), Mrs. C. E. Gay, Mrs. Jack Abraugh, accompanist.

Pageant—"The Bishops' Crusade," directed by Mrs. W. L. McIntosh and Miss Carrimena McIntosh, Mary LeSouard McIntosh, Lois McIntosh, Mrs. Richard Hatch.

Solo—"O Soul Without a Savior" (Gabriel), Mrs. C. Noble Hatch, Mrs. C. M. Noble, Jr., accompanist.

Sketch of the lives of Charles Taylor and Benjamin Jenkins, Mrs. F. B. Hatch, Sr.

Saxophone solo—"Song of India" (Korsakow), Richard Morris, John Morris, Jr., accompanist.

Song—"Blest Be the Tie That Binds," by all.

The sumptuous dinner was served to: Mr. and Mrs. Harold Deloney of Monroe, Mr. and Mrs. John Morris and sons, Richard and John, Jr., of Rayville, Miss Blanche Deloney of Athens, Mrs. Jack Abraugh, Mrs. C. E. Gay and Miss Carrie Hatch of Rayville, Rev. and Mrs. D. W. Poole, Mr. and Mrs. Richard Hatch, Mr. and Mrs. J. M. Hatch, Mrs. W. L. McIntosh, Mr. and Mrs. F. B. Hatch, Sr., Mrs. Lorena Willis, Mr. and Mrs. R. F. Hatch, Mr. and Mrs. Wilburn Baudin, Misses Faye Margye, Carrimena and Lois McIntosh, Mr. and Mrs. Bernard Ford and daughter, Suzanne, Mary LeSouard, and Willen McIntosh, Mr. and Mrs. C. M. Noble, Jr., and son, Charles, Miss Carrie McIntosh, Mr. and Mrs. C. Noble Hatch and Coster and Margye Archibald.

Mrs. Bernard Biedenharn is enjoying a visit with relatives in Mississippi.

CREASELESS FABRIC



Wrinkleproof woolen, which tailors beautifully and comes in under $1 per yard, makes this bolero jacket and skirt ensemble. Black is the fabric used for the dress and a bolero jacket fashioned with broad Nurnice bow, the collar of the little coat stands up about the neck. Also the three hat with headdress of flowers placed squarely at the front.

The ladies auxiliary to the Rodney J. Hobbs post, Veterans of Foreign Wars, will hold their regular meeting Thursday night at the club rooms on DeSiard street.

After a short business session which will include the election of officers and the collection of dues, plans will be made for a social meeting.

Mrs. Lillian M. Rose, chairman of the entertainment committee, announces that a social meeting, a card party and garden party will be given for members. Mrs. Lena M. Mercer and Mrs. Annie B. Hall will be in the refreshment committee.

Visitors are expected from the auxiliaries in Bastrop, Mer Rouge, Bastrop and the Oak Ridge Post of Rayville. Rodney J. Hobbs post will be pleased to welcome members of the auxiliary to all.

PERMANENTLY SILENT...

Not just "relatively quiet" when new



OPERATES BY GAS, KEROSENE, ELECTRICITY

SERVEL ELECTROLUX

Has No Moving Parts

As a result, you enjoy . . .

- COMFORT OF PERMANENT SILENCE
- MORE YEARS OF SATISFACTION
- NO MOVING PARTS TO WEAR
- CONTINUED LOW OPERATING COST
- FULLEST FOOD PROTECTION
- SAVINGS THAT PAY FOR IT

In addition to . . .

Every Modern Convenience
Streamlined Beauty
Extra Roominess
Greater Ice Cube Capacity

It's a real satisfaction to know that your Servel Electrolux will operate without a noise, even after long service. Yet behind this permanent silence is a far more important advantage than just comfort—a basically different way of producing cold and freezing cubes of ice that saves you money year after year. A tiny gas flame takes the place of moving, wearing parts. As a result, you enjoy more satisfying service — continued economies — throughout its long life. See Servel Electrolux today!

The GAS refrigerator is the favorite of thrifty women!

TUNE IN—MARCH OF TIME, Every Thursday night at 9:30 p. m. over the Columbia Network. Presented by the makers of SERVEL ELECTROLUX GAS and KEROSENE REFRIGERATORS.

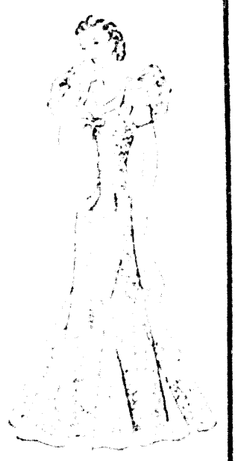
A. T. OWEN HARDWARE CO. . . . . Rayville, La.
STEWART-OWEN & CO. . . . . Tallulah, La.
A. T. OWEN . . . . . Fischer Hotel, Lake Providence, La.

The Class OF '37

We Have Made Great Plans for Your

Graduation Outfits





- CREPES
- ORGANDIES
- MARQUISETTE
- MOUSSELINE
- LACES

Whites and Pastel Shades

$18.85

Others at $10.00

Bella Scherck Davidson

"Woman's Shop"



Shopping with Irene

I TRUST none of you are forgetting any of your feathered friends. This is the beginning of their house-hunting season, and nothing will delight their souls more than to find one of these homes awaiting them. Construction is of wood, of course, in rustic effects that will look at home in any garden. Slagle-Johnson Lumber company will build homes for "your bird families." All are sturdily made and have a rough bark finish that I was told the birds prefer. You can pick almost any style you want from a single little wren house to a many apartmented dwelling for the martins. Prices vary according to what you want and the pleasure you'll get from watching one of these families will be well worth the small expenditure. Prepare now for the at home times of the brides and grooms. Phone 295—ask about them.

• • •

NOW that you have the costume, how about a new foundation garment to properly show it off? Bella Scherck Davidson's is featuring the "Artist Model" line of corselettes and girdles that they are justly proud of and one that will fit slight or average to large figures. The outstanding point that they stress is a specially cut panel in the back that is both restraining and flattening, giving the smooth line we all wish to achieve. They come in satin or a lovely quality batiste with lastex and are complete with Talon fasteners, little panicke garters and other details that mark the well-made garment. Types will suit all, for some are boneless while others have bones so placed as to keep the wayward curves in line. You will like the corselettes, particularly, for they have uplift lace brassieres and a modestly low back that can be worn with most dresses.

• • •

NOW that times are improving people are again realizing what an investment good rugs really are; the kind that last almost a lifetime. The answer to such a description in a domestic rug seems to be Chenille. I only wish I had the space to tell you all that I learned at the Dixie Bedding and Furniture company about this new rug fabric. Due to its fine construction of selected quality lustrous wool or worsted yarns it gives unequaled wear and may be had in either high or low pile. Then, too, the fact it is made in pieces up to 30 feet in width and can be ordered in one piece in any shape or size is another reason for its popularity. While the ordinary rug has only four and at the most six color tones in it this new covering can be made in as many as you want. Even the design can be custom made, embodying any pattern you wish to make up yourself—coat of arms, copy of old tapestry—anything you desire. Considering all these advantages it is far from exorbitant in price and pays continued dividends on the few extra dollars spent in the beginning. There is no obligation to buy and the Dixie Bedding and Furniture company is more than willing to quote prices and give further information.

• • •

AGES and ages ago it was discovered that almond meal was exceedingly beneficial to the skin. Not only does it act as a mild bleach, in whitening the skin but also it tones and refines, helping to abolish blackheads. Due to the fact that it is non-drying many women use it exclusively instead of soap. All this is to tell you about a new brand of cosmetics that I discovered which I particularly liked—at Walgreen Drug Store—"Leon Laraine"—really not a new brand, but new in Monroe. Walgreen has the complete line—even smart compacts, etc.—in attractive colors of aquamarine and white. The almond meal and the liquid foundation cream especially caught my fancy. The price part is—it is popular priced. Why don't you try it—you'll love the face powder.

• • •

I HOPE no collector of miniature articles for the glass window shelves and the old-fashioned what-nots will miss Dixy assortment. It's tucked away in the gift department of Ford Levi Stationery company, 307 DeSiard street, and it is well worth anyone's time to go see it. I was shown unusual little birds, tiny animals—all kinds—minutely carved from wood, others of gay colored porcelain and some of glass in a variety of hues. The last-named ones catch the light and sparkle so beautifully in the sun they're a joy to behold. Small vases and urns were well represented in pottery too, and many come in lovely jewel tones such as ruby, emerald and sapphire, smart little trinkets in mirrors. Even if you do not have the shelves I spoke of, they will be an addition to any collection. A sale of the latest books is now in progress. Book values up to $3.95 now selling for as low as $1.00.

HERE'S SOMETHING girls! . . . Have you ever wondered how MANGEL'S could give you so much quality and style for so little money? . . . So have I, and I found out today. So few store have the buying power that Mangel's store has. So few have a world-wide hook-up organization that Mangel's has . . . and did you know that there are hundreds of buyers combing the markets in style centers every day buying . . . buying . . . constantly, and rushing the merchandise to the Mangel's stores wherever they are located . . . and fortunately . . . we here in Monroe are able to enjoy this service . . . which brings us style and quality at a price so kind to our pocketbook.

• • •

MANGEL'S house coats are certainly the smartest thing in the negligee line we've ever worn and summer weight ones promise to be more popular than the silk and satin ones of winter. I found some sweet coats of linen, batik, shantung, cretonnes, seersucker and silk taffetas yesterday—very gay and summery and fashioned on flattering fitted lines. Tailored lapels, short puff sleeves, a snug waist and wide, full skirt, buttoned and zipper fronts, ankle lengths, are some of the details you'll appreciate. You'll appreciate the price, too—starting at $1.98—and the fact these coats come in sizes 14 to 52. Lilac, brown, blue and wine floral patterns on light and dark grounds . . . 137 DeSiard.

• • •

A TRIP this week to the Jitney Jungle No. 10, located at North Fourth St. and Stubbs avenue, was most interesting. I found that this store can be most helpful to the hostess that wishes to serve her guests with menus that send them away happy and full of genuine enjoyment of the finest and most wholesome meal they ever ate. Imported foods that you can't buy anywhere else in town. . . . Bakery delicacies, fruits, nuts and most any sort of party food idea that you can imagine can be had at this big interesting store . . . all under one roof . . . Just try their fine K. C. meats, steaks and chops for barbecuing, etc. Really, you get downright hungry in Jitney Jungle store.

• • •

SO many folks talking of the contest now being conducted by Hart Schaffner & Marx Co. . . . Surely you have heard of it . . . Why, it's about the most talked of contest that has ever been put on. D. Masur & Sons are issuing contest blanks to be filled out . . . Make a visit to their store this week and ask about it. Hart Schaffner & Marx are giving FIVE SUITS OF CLOTHES for the best caption written for a picture. An April issue of Esquire will explain the entire contest . . . and the picture is also shown in this magazine . . . Hurry . . . Get in on this . . . Doesn't cost you a dime.

• • •

YOU don't have to "just read" about the fine luxurious trailers that compose the many "trailer cities" throughout the country . . . you can see it . . . buy it . . . own it . . . NOW . . . for the Central Auto Co. has the agency for the best and most preferred trailers on the market today . . . "COVERED WAGON" . . . A perfect five-room house on wheels . . . is what I would call it. You'll find one model parked on their used car lot corner Washington and North Fourth streets, and it can be bought like you would buy a STUDEBAKER . . . Small down payment, balance monthly . . . Take your vacation while you are paying for it.

• • •

AN excited gathering in the RUTH SHOPS this week revealed a FASHION FLASH that is in store for all North Louisiana . . . and one that will be genuinely welcome . . . The Junior League will model the beautiful clothes from the Ruth Shops on April 22, 12 o'clock high noon Hotel Frances . . . on the Terrace. Won't it be fun to enjoy one of those popular Frances hotel luncheons while we view the season's smartest apparel . . . Don't miss it, girls . . . Admission will be only $1.00 per plate and in one hour you will not only consume this marvelous meal . . . but you will digest the FASHION FEATURES of the world's highest paid designers . . . An array of smart clothes that will fairly amaze the feminine public.

• • •

YES, indeed it is KODAK time . . . and most everyone loves kodakery. At Griffin's Studio I found a new shipment of KODAKS of the very latest and newest makes in almost any size you could want. Really it makes no difference how small your kodak picture is . . . Griffin has mastered the art of this enlarging business to a T . . . Did you notice the beautiful large framed picture of a flower garden revealing a clever little girl and her rabbits among the flowers? . . . This picture was actually a small picture . . . enlarged. I know it is hard to believe . . . but just drop in and ask about this feature of GRIFFIN'S business. We do feel fortunate in having a studio in our city that produces the very finest photographic work that money can buy.

Garden Club Makes Convention Plans

Fort Worth Man To Give Lecture; Reception And Dinner Among Outstanding Events Being Planned

Mrs. Elmer Richards, president of the Monroe Garden club, announces all plans complete for the state convention in this city on May 13-14.

May was selected for the meeting, as then come perfect days in this section of the south. The magnolia, state flower of Louisiana, burst forth in all its glory at this time, and the roses are more beautiful than at any other time of the year. The heat of summer does not descend until June, so every garden in May is a sea of verdant green, refreshed with the rains and warm sunshine of April.

Officers of the Monroe Garden club, bending every effort to make this event one of the most flowery and artistic in the history of the organization, are: Mrs. Richards, president; Mrs. F. A. Reynolds, secretary; Mrs. Kate Morrice, treasurer; Mrs. Allan Sholars, first vice-president; Mrs. C. E. Faulk, second vice-president; Mrs. J. C. Rowland, third vice-president.

Headquarters for the convention will be the Virginia hotel roof garden. The first day will feature the following program:

2 p.m.—State federation board meeting.

4:30 p.m. to 6 p.m.—Hosts, Monroe Furniture company, ("Heirloom shops"), Palace Department store, Durrett Furniture company ("Williamsburg galleries," "costume hostess").

Flower arrangements by Monroe Garden club.

7 p.m.—Reception, ballroom mezzanine floor.

8 p.m.—Dinner, roof garden.

After dinner speaker, Mr. R. C. Morrison, of Fort Worth, Tex., subject, "Illustrated Lecture of Fort Worth Botanic Garden with Garden Center and School Landscape Program."

The next day's program will include:

8:30 a.m.—Breakfast-state board by Monroe board members.

10 a.m.—Business meeting of the Louisiana Garden club federation.

1 p.m.—Barbecue at country home of Mrs. T. C. Rowland.

2:30 p.m.—Garden tour.

5th District P.-T. A. News

Mrs. W. H. Armstrong Re-Named President

Members of the Neville Parent-Teacher association re-named Mrs. W. H. Armstrong to serve as president for the coming year at the annual election of officers held at the school Monday afternoon. Other officers elected at this meeting are: Mrs. D. I. Garrett, first vice-president; Mrs. L. B. Chambers, second vice-president, Mrs. Louis Masur, secretary; and Mrs. Roy Hale, treasurer.

Delegates to the state convention held in Shreveport during the past week were also named at this meeting. Mrs. Armstrong, Mrs. H. F. Felix and Mrs. L. F. Grigsby were elected delegates, with Mrs. S. C. Wimbish, Mrs. W. C. Oliver and Mrs. David Garrett as alternates.

The minutes were read by Mrs. Masur and the treasurer's report given by Mrs. William Mintz.

Rev. W. C. Scott, the speaker for the afternoon, was introduced by Mrs. P. A. Poag, program chairman.

"Better Parents and the Spiritual Welfare of Children" was the topic discussed by Rev. Scott.

"The kind of religion appealing to the youth of today" stated Rev. Scott, "must be something real. Youth has a feeling for reality. Youth feels that a real religion does not produce an unreal person.

"Young people hate shams and despise hypocrisy. Religion for them must be real. Modern youth can never be captured by a gloomy religion; children should be taught that religion is beautiful, that it is practical and that it is adventurous."

Mr. Charles Gaushell announced that a state program of band concerts will be held in Monroe in May.

* * *

Officers Installed By P.-T. A. Of Marion

MARION, La., April 17.—(Special)—Officers of the Marion Parent-Teacher association were installed at a meeting held in the auditorium of the local high school.

The officers are: President, Mrs. Clinton Salmon; vice-president, Mrs. E. H. Maroney; secretary, Mrs. C. L. Allen; treasurer, Mrs. T. H. Gibson.

A playlet was presented and several songs were sung by the third grade. This grade won the monthly award for having the highest proportion of mothers present.

Plans were made for a picnic to be held following a program to be given for the first and second grades in May.

* * *

Physician Addresses P.-T. A. Of Sterlington

STERLINGTON, La., April 17.—(Special)—Dr. Oswald Cosby of Monroe delivered a talk on the subject, "Welfare of the School Child," at a meeting of the P.-T. A. of the A. L. Smith school, Sterlington.

Several songs were rendered by girls of the fifth grade.

Officers for the coming year were installed.

Mrs. M. Veatch, the retiring president, expressed appreciation for the cooperation given her during the past year.

The prize for having the largest proportion of mothers present was won by the fourth grade.

At the conclusion of the meeting, refreshments were served by the hospitality committee.

We convert your cotton mattress into an inner-spring mattress.
Call or Write
Ouachita Mattress Co.
2307 DeSiard Phone 2744


FOR EVERY OCCASION
At RAY'S you will find a wide array of appropriate suggestions to meet your requirements.
Select Your Graduation Gifts Now
We Will Be Glad to Arrange Terms to Suit Your Convenience
RAY'S JEWELRY CO.
425 DeSiard Phone 614

NOT JUST
FUR STORAGE
BUT
CERTIFIED
DRY AIR
Cold Storage
ABSOLUTE PROTECTION FROM SUMMER HEAT, FIRE, MOTH, THEFT OR DAMPNESS
United States of America
Annual Certificate
1937
This is to Certify that the Cold Storage Vaults of
Monroe Steam Laundry
have been inspected by the
American Institute of Refrigeration
and found to be properly equipped for the protection by storage in cold, dry air of Furs, Garments Fabrics and Rugs against damage by moths and other insects as well as summer heat
This Certificate expires December 31, 1937
American Institute of Refrigeration

STAND BACK, SCIENTISTS!

Here's How Playmates See Those Woods Twins



Joan Gilbert — Dick Lawrence — The Scientific Twins, Johnny (left) and Jimmy Woods — Joan Babb — Peter Stavrous

Even the playmates of the Woods twins, Johnny and Jimmy, detect a difference in the personalities of the two boys, who, since birth, have been the subjects of an experiment in child training. Johnny has had the benefit of teaching by child training experts. Jimmy has grown up in his home in the normal way. The informal vote of their schoolmates gives Jimmy th popularity palm, nevertheless.

Untrained One Most Popular

By Morris Gilbert
(NEA Service Staff Correspondent)

NEW YORK, April 17.—Science, take it from the younger generation of Washington Heights, New York, is the bunk. They know, these small fry of the upper West Side, because they have been exposed to its effects in concentrated form, and their almost unanimous opinion is that Jimmy Woods is a more regular feller than Johnny Woods.

Learned treatises have been written about Johnny Woods. Copious scholarly notes have been recorded in his case for almost five years. For Johnny Woods is a "case," an "experiment" in child rearing under the most modern technique of the celebrated Normal Child Development Clinic of Columbia-Presbyterian Medical Center.

He is the "conditioned" one of the famous Woods twins, the little nipper who at the age of two was a notable roller-skater and a climber so fearless that he almost frightened the doctors.

Yet Jimmy, the "unconditioned" twin who "just grew" like Topsie or any other neighborhood kid, and lived from birth with his mother and father, a gate-keeper at the Polo Grounds, turns out, on the eve of their fifth birthday which occurs April 18, to be the more popular, the more mature, and the more fun, in the opinion of his mates.

One comrade defended Johnny. So did one little girl—my daughter, a stranger to the twins—who paid a call on them at the Washington Heights Nursery school where Miss K. W. Burton, supervisor, turned the Woods boys loose for our benefit.

Turned loose is the right word. Very loose, and in a spot very fascinating to five-year-olds, namely Miss Burton's own desk.

Well, Johnny, after dabbing a rubber stamp on the ink-pad, planted it emphatically in the front center of Joan's rose-colored pull-over (washable). Then Jimmy poured the ink out of the bottle onto a blotter—and the desk—and wrapped the blotter around Joan's wrist (also washable).

Never had Joan encountered such inventiveness, such splendid and reckless imagination applied to grown-up don't-touchables like ink, pens, and blotters. When Joan is pleased, she laughs from the diaphragm, up and out. The room re-echoed. "Don't laugh," the Woods twins protested. They themselves were too busy to laugh. They were involved in a whirling, spinning intensity of action. They were moving with the rapidity of kittens from one preposterous performance to the next.

Afterward, Joan's primness asserted itself. "They're funny," she said. "Their games are funny. I don't like their games."

"Ordinarily," Miss K. W. Burton, supervisor of the school, had explained, "I wouldn't let them behave like this. The children aren't allowed in my office. I really don't believe in too much freedom. But today I'm letting them run a little, for your benefit."

So she watched the twins batter a pen to pieces, strew rubber bands around the room after snapping them across their own eyes (which Joan imitated), scribble on the correspondence, accomplish an almost miraculous mess on the desk. She interfered only when the fearless Johnny climbed onto a table and tried to pat Fluffy, the biggest tabbycat in Washington Heights, who was asleep on the mantlepiece. Fluffy is nine years old, she explained, and getting a little crotchety.

Jimmy can write. He borrowed the interviewer's pencil and wrote the letters O T A. Then he systematically destroyed the pencil. Johnny took a pen, dipped the wrong end in the ink, and began painting.

A blackboard on an easel attracted them. They called for chalk. ("They say 'talk.'" Joan commented.) Jimmy solved the problem of standing the easel upright by pulling out the back legs. But it was Johnny who discovered how to tip the blackboard surface up to write on. Soon they managed to break both leg supports of the easel by standing on them.

"How do you like the little girl?" the Woods twins were asked. They preferred not to say. Later Joan said: "They're not twins. Johnny is bigger. Johnny has dimples. That's the way to tell them apart. Jimmy talks more, but I like Johnny best."

"Even when he shoved you off the chair and sat down himself?"

"Yes," said Joan. It was a distinctly feminine reaction. Dimples apart, Johnny is the handsomer. Or was it because of his famous conditioning?

As their fifth birthday nears, there's little to choose between the Woods twins. Jimmy seems to have generally overhauled his cultivated brother. In leadership, speech and performance at school he excels Johnny.

"Johnny hollers and runs away when you want him to play," said little Joan Babb, a schoolmate. "I like Johnny better because he plays games and is nicer to me than Johnny. Johnny doesn't play with me much," said Mariessa. Richard Lawrence, seven and a half, defends Johnny. "We wrestle," he said. "He can take it better than Jimmy. Johnny's bad, often, but I like him better." Peter Stavrous likes Jimmy better, "cause he makes me laugh and can beat Johnny up."

Jimmy takes care of Johnny, hangs up Johnny's coat for him, gets back his belt when some other kid swipes it, folds his own and Johnny's campbeds on which they nap. Johnny hasn't much to say but frequently repeats Jimmy's words. Johnny keeps his superb balance in climbing, while Jimmy still has a normal fear of high perches.

Jimmy's natural promise is asserting itself, in the opinion of Miss Burton. "Jimmy was the brighter child at the beginning of the experiment," she said. "It's his natural heritage. He's the friendlier, too."

Meanwhile, the Columbia-Presbyterian clinic said that the work on Johnny Woods had now reached a less spectacular phase. Johnny still goes there every fortnight, but it is the hope of officials that he will now lapse into greater anonymity than hitherto, both for his own sake and for that of the clinic's experiment. That's why they oppose a big birthday party on April 18.

Research Subject Fearless

Calhoun

After the regular business meeting of Sincerity chapter, O. E. S., over which Mrs. W. B. Humble presided, Mrs. W. J. Brooks was hostess to a group of officers, serving delicious refreshments to the following: Mrs. Addie O'Quinn, Mrs. Ruby Taylor, Mrs. Mary Baker, Miss Addie Fuller, Miss Madie Mills, Miss Rupert Perry, and Mrs. Thelma Humble.

The Calhoun Home Demonstration club held a monthly meeting at the home of Miss Addie Fuller, with Mrs. Jewel McQuiller, Ouachita parish home demonstration agent, discussing club activities, council meetings, recipe files and the forthcoming flower and vegetable show sponsored by the parish home demonstration council.

Miss Fuller served sandwiches, cookies and tea to Mrs. McQuiller, Mrs. Max Hamilton, Mrs. Clara Hodge, Mrs. J. L. Heath, Jr., Mrs. James E. Bryan, Mrs. Louis M. O'Quinn, Mrs. W. B. Humble, Miss Rupert Perry, Mrs. Jake Humble, Mrs. Lucile Stewart, Mrs. Alma Hale, Mrs. Robert Watson, Mrs. Robert Wright, Miss Ida Fuller and little Louise Rhea Humble.

Mr. and Mrs. G. S. Manning returned home from a trip to Kentucky, where they attended the funeral of Mr. Manning's only aunt, Mrs. Staples.

Pete Moss, who is associated with the Columbian Carbon company in Dumas, Tex., was a recent visitor in the home of Mr. and Mrs. W. B. Humble.

J. B. Aswell, who has been a guest in the home of his parents, Mr. and Mrs. C. J. Aswell, has returned to his home in Maryland.

Waterproof

Mrs. Walter J. Dreyfus of Hattiesburg, Miss., is a guest of her sister, Mrs. M. Kullman.

Major C. L. Chennault and family of Barksdale Field are now located in their new home on Lake St. John.

Miss Lila Lanuis spent a week-end in Natchitoches with friends.

Mrs. R. N. Hunter is visiting her daughter, Mrs. C. L. Baker, and Mr. Baker, in Jackson, Miss.

Mr. and Mrs. Ed Picquet had as their guest for several days Mr. and Mrs. Edgar Rapp and Mrs. Dorothy Barcaw and sons of St. Louis, Mo.

Mrs. Orrin James, Mrs. J. E. Marron and Mrs. E. Elhert attended the P.-T. A. convention in Shreveport.

Mrs. K. T. Hazlip visited her aunt, Mrs. Mary L. Snodgrass of Shreveport.

Mr. and Mrs. J. U. Duhe and family and Miss Mary Seddon visited Miss Johnnie Duhe who is in the Shriners' hospital at Shreveport.

Mrs. Mack Seaman and children have returned home after a visit with her parents in Rayville, La.

Mangham

Mrs. Kathleen Baskin was hostess to the young peoples' class of the Methodist church at her home. Refreshments were served to the following: Miss Edith Wooten, Miss Olivia Lee, Miss Mary Ann Wentroth, Miss Ada Preston, Miss Ethel Watson, Mrs. Corbin Baker and Mrs. J. G. McCormick.

Misses Olla Cooper and George Huff entertained their contract bridge club recently. Present were: Mrs. Linda Pardue, Mrs. D. W. Case, Mrs. M. K. McConnell, Mrs. Frances Clark of Merrigold, Miss., Mrs. E. T. Lee, Miss Ada A. Preston, Miss Loretta Stacy, Miss Doris Chambers, Miss Virgie Evans, Miss Kate Talbert and Mrs. Mable Nash. Refreshments were served.

Those from Mangham who attended the Baptist W. W. U. institute held in Winnsboro were Mrs. I. L. Bruce, Mrs. C. Windham, Mrs. Mollie Boughton, Mrs. Ed Tillman, Mrs. E. C. Harper, Mrs. J. W. DeMoss, Sr., Rev. and Mrs. Roger Baxter, Mrs. Oliver Boughton and Mrs. Gyp Boughton.

Mrs. Ed Tillman was hostess to the Wednesday Bridge club.

Ferriday

Members of the Ferriday Woman's club held an interesting meeting with Mrs. S. L. Maxwell and Mrs. Hal Means as hostesses. "Opportunities for Women" was the theme of the meeting. On the program were "The Older Woman in Industry," by Mrs. S. R. Gray; "The Autobiography of a Business Woman," by Mrs. William Mayer; "New Ways for a Woman to Make Money," by Mrs. J. A. Hamilton, and other short talks.

Pictures do not depend on the type of camera used, but upon the person behind the camera. Prize winning pictures can be taken with a dollar camera and poor ones with a very expensive one.

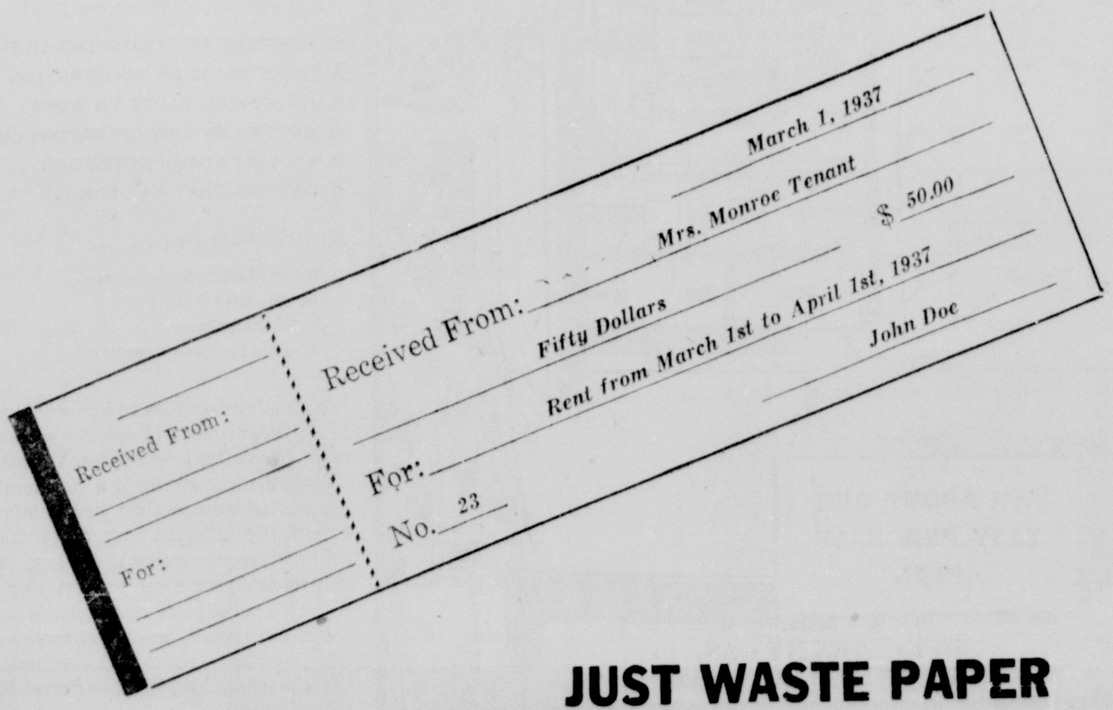
Winnsboro

The Lone Pine Home Demonstration club met in the home of Mrs. Bessie Caldwell. The business session was conducted by the president, Mrs. Effie Flowers. Interesting papers were read by Mrs. S. D. Gravelle. The members present were Mrs. Kate Gravell, Mrs. Effie Flowers, Mrs. Maggie Granery, Mrs. Mattie Morse, Mrs. Kate Payne, Mrs. Hattie Welch, Mrs. Mellie Stewart, Mrs. Icy Temple, Mrs. S. D. Gravell, Mrs. Clyde Wilkerson, Mrs. Casey Carter, Mrs. Callie Mathis, Mrs. Viola Bradley, Mrs. Mittie Scoggins, Mrs. Louise Wright, Miss Leona Strickland, Mrs. Asha Walters, Mrs. Nurvia Gravell and Miss Gladys Morse.

Mrs. W. R. Middleton was awarded high score prize when Mrs. Milton Dailey was hostess to members of her bridge club at her home in Extension. Mrs. Daily served a frozen salad course to the guests, who were limited to club members.

Musical Instruments Repaired
25c Vibrator Clarinet Reed 20c
35c Saxophone Reeds 30c
F. G. Butcher Music Co.
101½ North Grand


Madden's Beauty Shop
Across From West Monroe Postoffice
Phone 4789
Plenty of Parking Space
All Permanents Are Oil Solution No Harsh, Harmful Chemicals in Our Solutions
We Give Scapless Oil Shampoo and Set With Head and Shoulder Manipulations
EVERY PERMANENT GUARANTEED
Fredric Soft, Lustrous Waves, so easy to manage $5.00
Eugene Soft Natural Wave $4.00
Oil of Tulip Wood $3.50
Vogart Wave $3.00
Dixie French Oil Tight Curls $1.50
Regular Prices
SHAMPOO and SET .....35c — MANICURE 35c
Three Experienced Operators to Serve You



JUST WASTE PAPER BUT . . .
If placed with us, it would still be money . . . real money. It would easily give you a home of your own, and security.
First Federal Savings and Loan Ass'n
Phone 564
128 South Grand St.

Garden Club Makes Convention Plans

Fort Worth Man To Give Lecture; Reception And Dinner Among Outstanding Events Being Planned

Mrs. Elmer Richards, president of the Monroe Garden club, announces all plans complete for the state convention in this city on May 13-14.

May was selected for the meeting, as then come perfect days in this section of the south. The magnolia, state flower of Louisiana, burst forth in all its glory at this time, and the roses are more beautiful than at any other time of the year. The heat of summer does not descend until June, so every garden in May is a sea of verdant green, refreshed with the rains and warm sunshine of April.

Officers of the Monroe Garden club, bending every effort to make this event one of the most flowery and artistic in the history of the organization, are: Mrs. Richards, president; Mrs. F. A. Reynolds, secretary; Mrs. Kate Morrice, treasurer; Mrs. Allan Sholars, first vice-president; Mrs. C. E. Faulk, second vice-president; Mrs. J. C. Rowland, third vice-president.

Headquarters for the convention will be the Virginia hotel roof garden.

The first day will feature the following program:

2 p.m.—State federation board meeting.

4:30 p.m. to 6 p.m.—Hosts, Monroe Furniture company, ("Heirloom shops"), Palace Department store, Durrett Furniture company ("Williamsburg galleries," "costume hostess").

Flower arrangements by Monroe Garden club.

7 p.m.—Reception, ballroom mezzanine floor.

8 p.m.—Dinner, roof garden.

After dinner speaker, Mr. R. C. Morrison, of Fort Worth, Tex., subject, "Illustrated Lecture of Fort Worth Botanic Garden with Garden Center and School Landscape Program."

The next day's program will include:

8:30 a.m.—Breakfast-state board by Monroe board members.

10 a.m.—Business meeting of the Louisiana Garden club federation.

1 p.m.—Barbecue at country home of Mrs. T. C. Rowland.

2:30 p.m.—Garden tour.

5th District P.-T. A. News

Mrs. W. H. Armstrong Re-Named President

Members of the Neville Parent-Teacher association re-named Mrs. W. H. Armstrong to serve as president for the coming year at the annual election of officers held at the school Monday afternoon. Other officers elected at this meeting are: Mrs. D. I. Garrett, first vice-president; Mrs. L. B. Chambers, second vice-president, Mrs. Louis Masur, secretary; and Mrs. Roy Hale, treasurer.

Delegates to the state convention held in Shreveport during the past week were also named at this meeting. Mrs. Armstrong, Mrs. H. F. Felix and Mrs. L. F. Grigsby were elected delegates, with Mrs. S. C. Wimbish, Mrs. W. C. Oliver and Mrs. David Garrett as alternates.

The minutes were read by Mrs. Masur and the treasurer's report given by Mrs. William Mintz.

Rev. W. C. Scott, the speaker for the afternoon, was introduced by Mrs. P. A. Poag, program chairman.

"Better Parents and the Spiritual Welfare of Children" was the topic discussed by Rev. Scott.

"The kind of religion appealing to the youth of today" stated Rev. Scott, "must be something real. Youth has a feeling for reality. Youth feels that a real religion does not produce an unreal person.

"Young people hate shams and despise hypocrisy. Religion for them must be real. Modern youth can never be captured by a gloomy religion; children should be taught that religion is beautiful, that it is practical and that it is adventurous."

Mr. Charles Gaushell announced that a state program of band concerts will be held in Monroe in May.

* * *

Officers Installed By P.-T. A. Of Marion

MARION, La., April 17.—(Special)—Officers of the Marion Parent-Teacher association were installed at a meeting held in the auditorium of the local high school.

The officers are: President, Mrs. Clinton Salmon; vice-president, Mrs. E. H. Maroney; secretary, Mrs. C. L. Allen; treasurer, Mrs. T. H. Gibson.

A playlet was presented and several songs were sung by the third grade. This grade won the monthly award for having the highest proportion of mothers present.

Plans were made for a picnic to be held following a program to be given for the first and second grades in May.

* * *

Physician Addresses P.-T. A. Of Sterlington

STERLINGTON, La., April 17.—(Special)—Dr. Oswald Cosby of Monroe delivered a talk on the subject, "Welfare of the School Child," at a meeting of the P.-T. A. of the A. L. Smith school, Sterlington.

Several songs were rendered by girls of the fifth grade.

Officers for the coming year were installed.

Mrs. M. Veatch, the retiring president, expressed appreciation for the cooperation given her during the past year.

The prize for having the largest proportion of mothers present was won by the fourth grade.

At the conclusion of the meeting, refreshments were served by the hospitality committee.

We convert your cotton mattress into an inner-spring mattress.

Call or Write

Ouachita Mattress Co.

2307 DeSiard Phone 2744



FOR EVERY OCCASION

At RAY'S you will find a wide array of appropriate suggestions to meet your requirements.

Select Your Graduation Gifts Now

We Will Be Glad to Arrange Terms to Suit Your Convenience

RAY'S JEWELRY CO.

425 DeSiard Phone 614

NOT JUST

FUR STORAGE

BUT

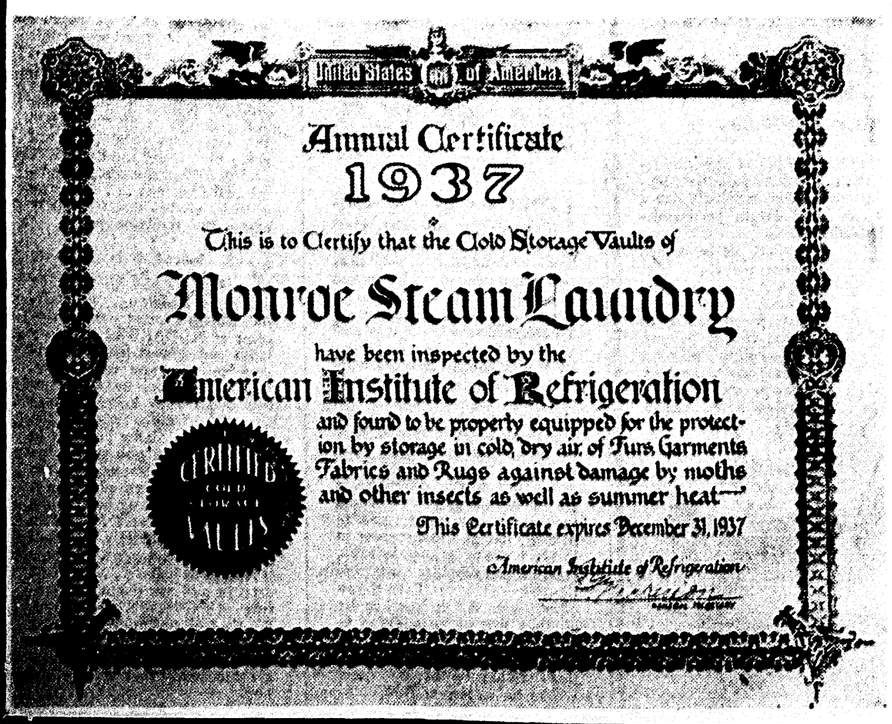
CERTIFIED

DRY AIR

Cold Storage

(AMERICAN INSTITUTE OF REFRIGERATION — CERTIFIED COLD STORAGE VAULTS)

ABSOLUTE PROTECTION FROM SUMMER HEAT, FIRE, MOTH, THEFT OR DAMPNESS



STAND BACK, SCIENTISTS!

Here's How Playmates See Those Woods Twins

Untrained One Most Popular

By Morris Gilbert

(NEA Service Staff Correspondent)

NEW YORK, April 17.—Science, take it from the younger generation of Washington Heights, New York, is the bunk. They know, these small fry of the upper West Side, because they have been exposed to its effects in concentrated form, and their almost unanimous opinion is that Jimmy Woods is a more regular feller than Johnny Woods.

Learned treatises have been written about Johnny Woods. Copious scholarly notes have been recorded in his case for almost five years. For Johnny Woods is a "case," an "experiment" in child rearing under the most modern technique of the celebrated Normal Child Development Clinic of Columbia-Presbyterian Medical Center.

He is the "conditioned" one of the famous Woods twins, the little nipper who at the age of two was a notable roller-skater and a climber so fearless that he almost frightened the doctors.

Yet Jimmy, the "unconditioned" twin who "just grew" like Topsie or any other neighborhood kid, and lived from birth with his mother and father, a gate-keeper at the Polo Grounds, turns out, on the eve of their fifth birthday which occurs April 18, to be the more popular, the more mature, and the more fun, in the opinion of his mates.

One comrade defended Johnny. So did one little girl—my daughter, a stranger to the twins—who paid a call on them at the Washington Heights Nursery school where Miss K. W. Burton, supervisor, turned the Woods boys loose for our benefit.

Turned loose is the right word. Very loose, and in a spot very fascinating to five-year-olds, namely Miss Burton's own desk.

Well, Johnny, after dabbing a rubber stamp on the ink-pad, planted it emphatically in the front center of Joan's rose-colored pull-over (washable). Then Jimmy poured the ink out of the bottle onto a blotter—and the desk—and wrapped the blotter around Joan's wrist (also washable).

Never had Joan encountered such inventiveness, such splendid and reckless imagination applied to grown-up don't-touchables like ink, pens, and blotters. When Joan is pleased, she laughs from the diaphragm, up and out. The room re-echoed. "Don't laugh," the Woods twins protested. They themselves were too busy to laugh. They were involved in a whirling, spinning intensity of action. They were moving with the rapidity of kittens from one preposterous performance to the next.

Afterward, Joan's primness asserted itself. "They're funny," she said. "Their games are funny. I don't like their games."

"Ordinarily," Miss K. W. Burton, supervisor of the school, had explained, "I wouldn't let them behave like this. The children aren't allowed in my office. I really don't believe in too much freedom. But today I'm letting them run a little, for your benefit."

So she watched the twins batter a pen to pieces, strew rubber bands around the room after snapping them across their own eyes (which Joan imitated), scribble on the correspondence, accomplish an almost miraculous mess on the desk. She interfered only when the fearless Johnny climbed onto a table and tried to pat Fluffy, the biggest tabbycat in Washington Heights, who was asleep on the mantlepiece. Fluffy is nine years old, she explained, and getting a little crotchety.

Jimmy can write. He borrowed the interviewer's pencil and wrote the letters O T A. Then he systematically destroyed the pencil. Johnny took a pen, dipped the wrong end in the ink, and began painting.

A blackboard on an easel attracted them. They called for chalk. ("They say 'salk,'" Joan commented.) Jimmy solved the problem of standing the easel upright by pulling out the back legs. But it was Johnny who discovered how to tip the blackboard surface up to write on. Soon they managed to break both leg supports of the easel by standing on them.

"How do you like the little girl?" the Woods twins were asked. They preferred not to say. Later Joan said: "They're not twins. Johnny is bigger. Johnny has dimples. That's the way to tell them apart. Jimmy talks more, but I like Johnny best."

"Even when he shoved you off the chair and sat down himself?"

"Yes," said Joan. It was a distinctly feminine reaction. Dimples apart, Johnny is the handsomer. Or was it because of his famous conditioning?

As their fifth birthday nears, there's little to choose between the Woods twins. Jimmy seems to have generally overhauled his cultivated brother. In leadership, speech and performance at school he excels Johnny.

"Johnny hollers and runs away when you want him to play," said little Joan Babb, a schoolmate. "I like Johnny better because he plays games and is nicer to me than Johnny. Johnny doesn't play with me much," said Mariessa. Richard Lawrence, seven and a half, defends Johnny. "We wrestle," he said. "He can take it better than Jimmy. Johnny's bad, often, but I like him better." Peter Stavrous likes Jimmy better, "cause he makes me laugh and can beat Johnny up."

Jimmy takes care of Johnny, hangs up Johnny's coat for him, gets back his belt when some other kid swipes it, folds his own and Johnny's campbeds on which they nap. Johnny hasn't much to say but frequently repeats Jimmy's words. Johnny keeps his superb balance in climbing, while Jimmy still has a normal fear of high perches.

Jimmy's natural promise is asserting itself, in the opinion of Miss Burton. "Jimmy was the brighter child at the beginning of the experiment," she said. "It's his natural heritage. He's the friendlier, too."

Meanwhile, the Columbia-Presbyterian clinic said that the work on Johnny Woods had now reached a less spectacular phase. Johnny still goes there every fortnight, but it is the hope of officials that he will now lapse into greater anonymity than hitherto, both for his own sake and for that of the clinic's experiment. That's why they oppose a big birthday party on April 18.



Joan Gilbert



Dick Lawrence



The Scientific Twins, Johnny (left) and Jimmy Woods



Joan Babb



Peter Stavrous

Even the playmates of the Woods twins, Johnny and Jimmy, detect a difference in the personalities of the two boys, who, since birth, have been the subjects of an experiment in child training. Johnny has had the benefit of teaching by child training experts. Jimmy has grown up in his home in the normal way. The informal vote of their schoolmates gives Jimmy th popularity palm, nevertheless.

Calhoun

After the regular business meeting of Sincerity chapter, O. E. S., over which Mrs. W. B. Humble presided, Mrs. W. J. Brooks was hostess to a group of officers, serving delicious refreshments to the following: Mrs. Addie O'Quinn, Mrs. Ruby Taylor, Mrs. Mary Baker, Miss Addie Fuller, Miss Madie Mills, Miss Rupert Perry, and Mrs. Thelma Humble.

The Calhoun Home Demonstration club held a monthly meeting at the home of Miss Addie Fuller, with Mrs. Jewel McQuiller, Ouachita parish home demonstration agent, discussing club activities, council meetings, recipe files and the forthcoming flower and vegetable show sponsored by the parish home demonstration council.

Miss Fuller served sandwiches, cookies and tea to Mrs. McQuiller, Mrs. Max Hamilton, Mrs. Clara Hodge, Mrs. J. L. Heath, Jr., Mrs. James E. Bryan, Mrs. Louis M. O'Quinn, Mrs. W. B. Humble, Miss Rupert Perry, Mrs. Jake Humble, Mrs. Lucile Stewart, Mrs. Alma Hale, Mrs. Robert Watson, Mrs. Robert Wright, Miss Ida Fuller and little Louise Rica Humble.

Mr. and Mrs. G. S. Manning returned home from a trip to Kentucky, where they attended the funeral of Mr. Manning's only aunt, Mrs. Staples.

Pete Moss, who is associated with the Columbian Carbon company in Dumas, Tex., was a recent visitor in the home of Mr. and Mrs. W. B. Humble.

J. B. Aswell, who has been a guest in the home of his parents, Mr. and Mrs. C. J. Aswell, has returned to his home in Maryland.

Waterproof

Mrs. Walter J. Dreyfus of Hattiesburg, Miss., is a guest of her sister Mrs. M. Kullman.

Major C. L. Chennault and family of Barksdale Field are now located in their new home on Lake St. John.

Miss Lila Lanuis spent a week-end in Natchitoches with friends.

Mrs. R. N. Hunter is visiting her daughter, Mrs. C. L. Baker, and Mr. Baker, in Jackson, Miss.

Mr. and Mrs. Ed Picquet had as their guest for several days Mr. and Mrs. Edgar Rapp and Mrs. Dorothy Barcaw and sons of St. Louis, Mo.

Mrs. Orrin James, Mrs. J. E. Marron and Mrs. E. Elbert attended the P.-T. A. convention in Shreveport.

Mrs. K. T. Hazlip visited her aunt, Mrs. Mary L. Snodgrass of Shreveport.

Mr. and Mrs. J. U. Duhe and family and Miss Mary Seddon visited Miss Johnnie Duhe who is in the Shriners' hospital at Shreveport.

Mrs. Mack Seaman and children have returned home after a visit with her parents in Rayville, La.

Mangham

Mrs. Kathleen Baskin was hostess to the young peoples' class of the Methodist church at her home. Refreshments were served to the following: Miss Edith Wooten, Miss Olivia Lee, Miss Mary Ann Wentroth, Miss Ada Preston, Miss Ethel Watson, Mrs. Corbin Baker and Mrs. J. G. McCormick.

Misses Olla Cooper and George Huff entertained their contract bridge club recently. Present were: Mrs. Linda Pardue, Mrs. D. W. Case, Mrs. M. K. McConnell, Mrs. Frances Clark of Merrigold, Miss., Mrs. E. T. Lee, Miss Ada A. Preston, Miss Loretta Stacy, Miss Doris Chambers, Miss Virgie Evans, Miss Kate Talbert and Mrs. Mable Nash. Refreshments were served.

Those from Mangham who attended the Baptist W. W. U. institute held in Winnsboro were Mrs. I. L. Bruce, Mrs. C. Windham, Mrs. Mollie Boughton, Mrs. Ed Tillman, Mrs. E. C. Harper, Mrs. J. W. DeMoss, Sr., Rev. and Mrs. Roger Baxter, Mrs. Oliver Boughton and Mrs. Gyp Boughton.

Mrs. Ed Tillman was hostess to the Wednesday Bridge club.

Ferriday

Members of the Ferriday Woman's club held an interesting meeting with Mrs. S. L. Maxwell and Mrs. Hal Means as hostesses. "Opportunities for Women" was the theme of the meeting. On the program were "The Older Woman in Industry," by Mrs. S. B. Gray; "The Autobiography of a Business Woman," by Mrs. William Mayer; "New Ways for a Woman to Make Money," by Mrs. J. A. Hamilton, and other short talks.

Pictures do not depend on the type of camera used, but upon the person behind the camera. Prize winning pictures can be taken with a dollar camera and poor ones with a very expensive one.

Winnsboro

The Lone Pine Home Demonstration club met in the home of Mrs. Bessie Caldwell. The business session was conducted by the president, Mrs. Effie Flowers. Interesting papers were read by Mrs. S. D. Gravelle. The members present were Mrs. Kate Gravell, Mrs. Effie Flowers, Mrs. Maggie Granery, Mrs. Mattie Morse, Mrs. Kate Payne, Mrs. Hattie Welch, Mrs. Mellie Stewart, Mrs. Icy Temple, Mrs. S. D. Gravell, Mrs. Clyde Wilkerson, Mrs. Casey Carter, Mrs. Callie Mathis, Mrs. Viola Bradley, Mrs. Mittie Scoggins, Mrs. Louise Wright, Miss Leona Strickland, Mrs. Asha Walters, Mrs. Nurvia Gravell and Miss Gladys Morse.

Mrs. W. R. Middleton was awarded high score prize when Mrs. Milton Dailey was hostess to members of her bridge club at her home in Extension. Mrs. Daily served a frozen salad course to the guests, who were limited to club members.

Musical Instruments Repaired

25c Vibrator Clarinet Reed 20c

35c Saxophone Reeds 30c

F. G. Butcher Music Co.

101½ North Grand



Madden's Beauty Shop

Across From West Monroe Postoffice

Phone 4789

Plenty of Parking Space

All Permanents Are Oil Solution No Harsh, Harmful Chemicals in Our Solutions

We Give Scapless Oil Shampoo and Set With Head and Shoulder Manipulations

EVERY PERMANENT GUARANTEED

Fredric Soft, Lustrous Waves, so easy to manage $5.00

Eugene, Soft Natural Wave $4.00

Oil of Tulip Wood $3.50

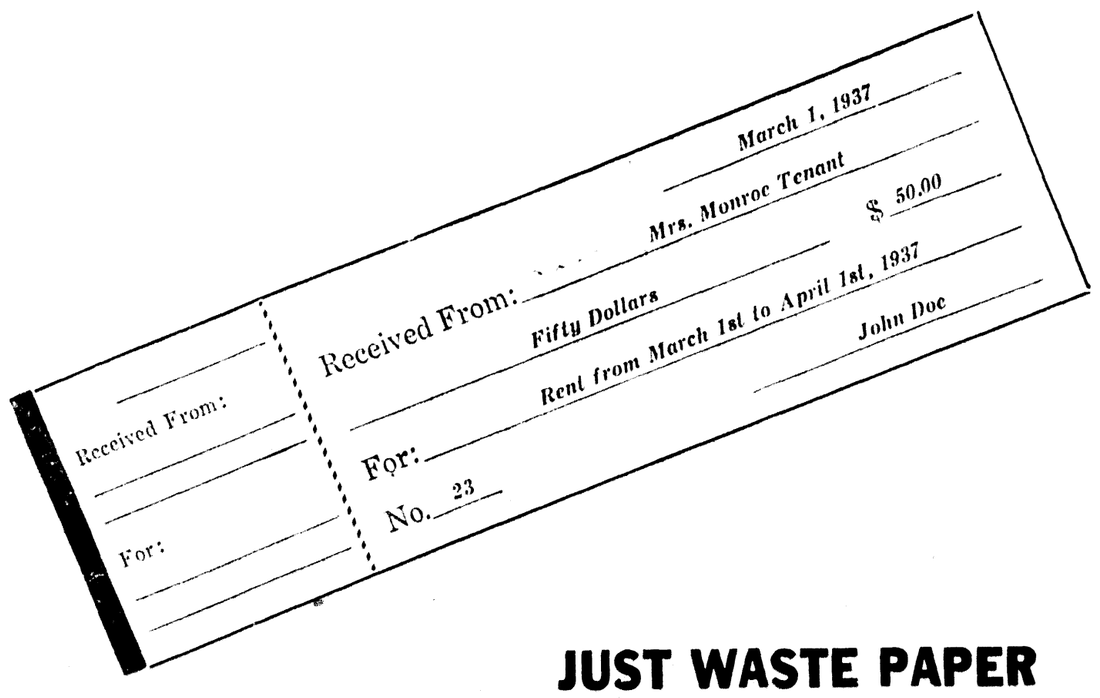
Vogart Wave $3.00

Dixie French Oil Tight Curls $1.50

Regular Prices

SHAMPOO and SET .....35c — MANICURE 35c

Three Experienced Operators to Serve You



JUST WASTE PAPER BUT . . .

If placed with us, it would still be money . . . real money. It would easily give you a home of your own, and security.

First Federal Savings and Loan Ass'n

Phone 564 128 South Grand St.

Social And Personal Items Of Interest To Residents Of Northeast Louisiana

Jonesboro

Mrs. F. A. Palmer and Misses Jack and Mildred Shows entertained at tea the faculties of the local schools together with the school officials of the parish in the home of their parents, Mr. and Mrs. J. M. Shows.

Mrs. W. C. Rundell presided at the silver service and assisting in the dining room were Mrs. H. M. Gatlin, Mrs. Leon Mitchell, Mrs. A. C. Shows and Miss Jewel Holiday. During the afternoon, Miss Evelyn Childress and Miss R. V. Clayton rendered several piano selections, and Miss Mildred Shows gave accordion selections.

Those calling during the afternoon were: Misses Era and Leila Poole, Mary E. Upchurch, Mary B. Robinson, Sue Annie Stinson, Lillie Wyatt, Nell Morgan, Falba Vail, Mildred Wilder, R. V. Clayton, Julia E. Foster, Hazle Shively, Kate Wilson, Evelyn Childress, Christine Sutton, Alice Griffin, Jewell Holiday and Mrs. H. M. Gatlin and Mrs. Leon Mitchell; Messrs. Wilbur Perkins, Hollis Hearne, Jack Gambel, Joe Key, C. T. Woodard, Mr. and Mrs. W. C. Rundell; Mr. and Mrs. W. E. Walker and Mr. and Mrs. W. H. McLauren and Mr. Stanley Gureaux of Miami, Fla.

Circle No. 5 of the Baptist church met with Miss Ora Best for a mission study course. Mrs. W. L. Howard gave the eighth chapter of Romans as a devotional and Mrs. S. C. Loe offered the opening prayer. Mrs. L. Greene taught the mission lesson.

Refreshments were served by the hostess to Mesdames W. L. Howard, L. Greene, W. J. Hammon, M. D. Robinson, S. C. Loe and R. E. Bayes.

Circle No. 5 of the Jonesboro Baptist church met with Mrs. H. M. Gatlin, with seven members and two visitors, Mrs. Henry Stovall and Mrs. Bland Fain, present.

The meeting was opened with prayer by Mrs. John L. Dodge. Mrs. Fred Palmer was elected mission teacher to succeed Mrs. Forest Seaman, resigned.

Mrs. Dodge gave the devotional, and the program for the afternoon centered around missions, stewardship and personal service. Mrs. Don Clark discussed personal service, Mrs. B. P. Zuber discussed stewardship, and Mrs. Fred Palmer addressed the group on missions. Refreshments were served to Mesdames B. P. Zuber, Don Clark, Bland Fain, Henry Stovall, John L. Dodge, Joe Byrd, Ward Hayes and Fred Palmer.

Circle No. 2 of the Baptist church met with Mrs. Arthur L. Weeks, with Mrs. C. McLauren, presiding. The devotional was given by Mrs. James Watts. Work was begun on the "scrap book" that is being made by the circle in connection with a study that is being made of "A Century For Christ in China." Iced tea and sandwiches were served by the hostess, and Mrs. C. McLauren closed the meeting with prayer.

The Ruth Brown circle of the Methodist church met with Mrs. R. C. Jeffress for a Bible lesson. Mrs. Jeffress gave the introductory, Mrs. W. S. McDonald gave "Christ the Center," and Mrs. J. F. Sneed discussed "Christ the Goal." Mrs. John Morgan closed the meeting with prayer. The hostess served ice cream and cake to Mesdames W. H. Allison, W. W. Kavanaugh, W. S. McDonald, J. C. Shows, E. L. Thompson, J. F. Sneed, Earl Boyd, Jack Meek, John Morgan, V. L. Brumfield and W. F. Roberts.

Little David Moser, son of Mr. and Mrs. H. Moser celebrated his sixth birthday at the home of his grandparents, Mr. and Mrs. Clay Massey, with a party. Games directed by his mother were played on the lawn. Refreshments were served to his little friends and classmates, as follows: Dixie Catherine Whittemore, Ralph Wayne Wheat, Mabel Ruth Garner, Charles Gaar, Charles Thompson, Terry Lee Newton, Janet Littlefield, Bobby Maxey, Harrell Maxey, Ralph Stuckey, Pete Thomas and Merline Moser; and Mr. and Mrs. Clay Massey, the honoree's grandparents.

LAWN MOWERS SHARPENED, $1.00
We Deliver
Expert Bicycle Repairs
WAITE'S
CYCLE HOUSE
129 S. Grand St. Phone 3442

Slimming Dress-Up Frock



PATTERN 4248

Sunny summer time—the happiest of seasons! Breezy vacation days that require the most flattering of frocks! Here's an especially becoming model, Pattern 4248, charming, slimming—and a frock to "do you proud" at teas, parties, or club meetings. Could you ask for a better way of "dressing off" those extra pounds you gained this winter? See how gracefully that slenderizing center panel curves in front, eliminating a hard-and-fast waistline seam, and adding veritable inches to your height. Individual capelets serve to hide the upper arm, giving you the new broad-shouldered effect. You'll discover that this frock is one of the easiest models to make—so "beginners," get busy! Choose figured voile, or semi-sheer crepe—a practical fabric for the entire season!

Pattern 4248 is available in sizes 16, 18, 20, 34, 36, 38, 40, 42, 44 and 46. Size 36 takes 3 1-2 yards 39-inch fabric. Illustrated step-by-step sewing instructions included.

Send FIFTEEN CENTS (15c) in coins or stamps (coins preferred) for this Anne Adams pattern. Write plainly SIZE, NAME, ADDRESS and STYLE NUMBER.

A smart wardrobe—YOURS! Order our current ANNE ADAMS PATTERN BOOK and see how easy it is to make becoming, up-to-minute outfits quickly and inexpensively at home! Revel in a wide choice of sparkling all-occasion frocks, suits, blouses—with special, slimming styles for the stouter woman. Practical, fashion-right models for kiddies and "debs," too! Fabric tips. BOOK FIFTEEN CENTS. PATTERN FIFTEEN CENTS. TWENTY-FIVE CENTS FOR BOTH WHEN ORDERED TOGETHER.

Send your order to Monroe Morning World Pattern Department, 243 W. 17th St., New York, N. Y.

Rayville

Mrs. J. A. Hemler entertained circle No. 3 of the Baptist W. M. U. at the home of Mrs. L. T. Steen. A new member, Mrs. Bailey, joined the circle. Mr. R. L. Jowers opened with prayer and Mrs. T. R. Voss led the monthly Bible lesson. Mrs. Hemler, assisted by Mrs. Steen and Mrs. Heard, served sandwiches and cold drinks.

Mr. and Mrs. Theodore Prescott have moved to Monroe for the summer. Mr. Prescott is a cotton buyer and the couple will return to Rayville in the fall.

Mrs. R. R. Rhymes entertained circle No. 3 of the Methodist W. M. S. at her plantation home.

Mrs. L. N. Hoffpauir led the opening prayer, and Mrs. C. A. Blatchford gave the devotional from the third chapter of Collosians. The study taken from the book of missions was led by Mrs. W. L. Calhoun.

Plans were made at the meeting and the menu completed for the serving of Wednesday's Kiwanis lunch.

The hostess had as guests Mrs. Ryan, Mrs. Pat Earle and Miss Mary Wainwright, who assisted in serving the refreshments.

Miss Vivian Jones has accepted a position in the Rayville office of the Louisiana Power and Light company, succeeding Mrs. Preston McKay, who resigned to move to Monroe.

Mrs. H. S. Sims left here for Miami, Fla., where she will join her daughter, Mrs. Graham McNamee, of New York City. They will spend several days in Miami and then sail for a fortnight visit to Nassau island.

Sterlington

The junior boys of the Baptist Sunday school enjoyed an outing in the woods, chaperoned by their teacher, Miss Trudy King. A picnic lunch was enjoyed. The following members were present: Dorvil Barnett, Dexrel Barnett, Buddy Tanner, Joe Tanner, Maston Robison, Buddy Robison, Eugene Roswell and James Honeycutt.

Mr. and Mrs. Harry Norris have moved to Rodessa.

G. A. Muller left this week for Germany where he was called by the illness of his mother.

Miss Sydney Alexander has returned from Little Rock, Ark., where she attended a sorority convention.

Mr. and Mrs. C. T. Salters have moved to Crossett, Ark., where they will make their home in the future.

Mr. and Mrs. John Burdine have had as their guest recently, Wesley Burdine of New Orleans, La.

Columbia

Mrs. Lilla Gilbert spent several days this week in Camden, Ark., as the guest of her sister, Mrs. P. E. Webb.

Mrs. Fannie Burleigh has returned home from an extended visit with relatives in Houston, Tex.

Mrs. R. L. Sutton has returned to her home in Orville, Ala., following an extended visit with her daughter, Mrs. H. C. Bridger. She was accompanied by Mrs. Bridger who will be her guest for several days.

Special

FRESH STRAWBERRY
ICE CREAM
It's fresh fruit time, and again you can enjoy our luscious rich ice cream made with fresh ripe fruits. We use only the finest ingredients.
BLUE RIBBON ICE CREAM CO.
"You Know It's the Best"
Curb Service We Deliver Phone 670

St. Joseph

Mr. and Mrs. Burie Hammond had as their week-end guests Mrs. Hammond's mother, Mrs. Rew, and her sister and brother-in-law, Mr. and Mrs. Spurgeon Buckley, and their daughter, Miss Jane Buckley, all of Newton, Miss.

Miss Barbara Allen was a week-end guest of her mother, Mrs. Viola Allen at "Sunnyside." Miss Allen recently returned from a visit of several days in Little Rock, Ark., where she was a delegate from Dodd college, Shreveport, at a Phi Theta Kappa convention.

Mrs. Claude Kelley of Rolling Fork, Miss., was a week-end guest of her aunt, Mrs. Daniel Lynch.

Mrs. William Davidson has returned from a six weeks visit to her daughter, Mrs. Alice Baxter of Houston, Tex.

Mr. and Mrs. Samuel G. Manning and their daughter, Miss Vera Manning and son, Gene Manning, were week-end guests of Mr. T. M. Manning of Eudora, Ark.

Miss Rebecca Whitaker of Lac-du-Flambeau, Wis., is the house guest of her brother, Dr. Joseph Whitaker and Mrs. Whitaker.

Members of the Methodist Auxiliary attended a meeting at the home of Mrs. George N. Clarke, who was the hostess. Mrs. V. C. Rives and Mrs. Joseph Brown gave readings on the subject, "Deaconesses of the Wesley House." Mrs. James L. Boykin of Waterproof, concluded the program with a talk about the conference held in Homer. A salad course was served to Mrs. German Baker, Mrs. Joseph Brown, Mrs. Pete Nevil, Mrs. V. C. Rives, Mrs. Steve Smith, Mrs. Edward Smith and Mrs. Henry Ohlsen and to Mrs. James Boykin and Mrs. Lanius Durbin of Waterproof, who were guests.

Mrs. John Blanche entertained the Presbyterian auxiliary. The Book of Matthew was the study for the afternoon. A salad course with tea was served to Mrs. Niccoleni Bruno, Mrs. Gasperino Bruno, Mrs. Christopher B. Haddon, Mrs. X. T. Matthews, Mrs. Curry Macpherson, Mrs. Ida Jones, Mrs. Louis Murdock, Mrs. Fred Skinner, Mrs. Jack Parkman, Mrs. Wolfe and Miss Ollie McGill and Mrs. S. N. Harris of Waterproof, La.

The Night Bridge club held a meeting at which Miss Bessie Lord was the hostess. The prize for highest score was won by Miss Johnnie Lord. Refreshments were served to Mrs. Myles Smith, Mrs. James Kitchen, Mrs. John Bolin, Jr., Misses Myrtis King, Leah Knott, Mabel Skinner, Anne Noble and Johnnie Lord and Mrs. Wilbur Slaughter of Natchez, Miss.

Mrs. Fred Smith was hostess to the Wesley auxiliary. The devotional was led by Mrs. Susie D. Adams. The final chapters of the study book, "Out of Africa," were given by Mrs. Samuel T. Yourtee. Mrs. Irving Carpenter entertained the auxiliary with a talk concerning "Our Church Schools in the Home Land." The closing prayer was led by Mrs. Phil C. Smith. Refreshments were served to Mrs. Susie D. Adams, Mrs. Magruder Adams, Mrs. Holliman Cook, Mrs. Bert Berry, Mrs. Irving Carpenter, Mrs. Samuel T. Yourtee, Mrs. Phil Smith, Mrs. Georgia Lyons and Mrs. L. C. Roberts. The auxiliary will hold its next meeting at the home of Mrs. Phil Smith.

Mrs. Richard H. Whitney entertained the Night Card club. A buffet supper was served to Mr. and Mrs. Oscar Levy, Mrs. Thomas M. Wade, Mr. and Mrs. Edward Lynch, Mr. and Mrs. John Hughes and Mrs. William Davidson.

Mrs. Wade Walker Burnside, Mrs. Wade Newell and Mrs. Henry Wimberly entertained the Newellton Garden club at the American Legion community home. Mrs. Frank Guthrie, the retiring president, presented a pottery vase to the club, as a gift. An interesting paper, "The Daisy," was read by Mrs. Edwin Blanche. The following officers were elected: President, Mrs. Wade Walker Burnside; first vice-president, Mrs. Harvey D. Patton; second vice-president, Mrs. George Bland; treasurer, Mrs. Wade Newell; reporter, Mrs. James Tyler. A plate luncheon was served after the program.

An entertainment was given by the Methodist Sunday school Bible class and the Women's Missionary society at the Knights of Pythias hall. The program was presented by Mrs. Clem Oglesby, president of the class, and Mrs. J. M. Mitchell, president of the missionary society. Games and amusements were the feature of the entertainment. The prize for winning the most prizes in the games was won by Mrs. James Boykin. Refreshments were served to 50 guests. Out-of-town visitors present included Rev. A. N. Murray, of St. Joseph; Mr. George Oliver, of Bogalusa, and Robert Sullivan.

Eighteen members assembled at the home of Mrs. Rogillio for the meeting of the Women's Missionary society. There were three visitors present. Talks by Mrs. James Boykin and Mrs. Mitchell and a Bible lesson taught by Mrs. Gussie Hunter were included in the program. Refreshments were served.

Miss Gladys Browne, of Atlanta, Ga., was a week-end visitor to St. Joseph. While here, she was the guest of friends.

Jena

Mr. and Mrs. Quitman Wright, of New Orleans, spent a week-end in the home of Mr. and Mrs. J. B. Wright. Mrs. Wright returned to New Orleans with them for a week's visit.

J. D. Bethard left here for San Diego, Calif., after a few weeks' visit in the home of his mother, Mrs. Flora Bethard.

Mrs. Harless Oakes and children, Vivian and Opal, of Leesville, spent a week-end in the home of her mother, Mrs. M. Perkins.

Clarks

Mrs. John D. Stuart was hostess to members of circle No. 1 of the Baptist W. M. U., at her home. Mrs. T. E. Skirvin, president, presided, and the program feature was the Bible lesson from Matthew, chapter 21, taught by Mrs. J. J. Ivey. Two new members, Mrs. A. C. Andrews and Mrs. C. D. Farrow, were enrolled. Others present were Mrs. T. E. Skirvin, Mrs. J. J. Ivey, Mrs. M. D. Ballard, Mrs. A. W. Johnson, Mrs. Z. L. Buffington, Mrs. W. W. Beasley, Mrs. Evans Reitzell, Mrs. W. E. Megison, Mrs. E. T. Hobson, Mrs. Mayo Iles and Mrs. John D. Stuart.

Mrs. N. A. Kees was complimented with a miscellaneous shower in honor of her birthday by members of circle No. 2 of the Baptist W. M. U., at the conclusion of the program rendered at a meeting held in the home of Mrs. George Streetman. The party was arranged as a surprise to Mrs. Kees, who was presented a large box of packages by Miss Odessa Streetman as members of the circle sang "Happy Birthday." After the gifts were opened for the guests to view, the birthday cake was cut and served with the refreshment course to the following: Mrs. S. H. Patton, Mrs. L. A. Moore, Mrs. Dewey Braddock, Mrs. C. C. Greene, Mrs. J. W. McDonald, Mrs. Charles Wilson, Mrs. Robert Gilbert, Mrs. Bilj Delcoure, Mrs. Homer Goings, Mrs. Charles Riser, Mrs. Elzie Kees, Mrs. Robert Smith, Mrs. M. D. Ballard, Mrs. Evans Reitzell, Mrs. H. O. Cooksey, Mrs. E. T. Hobson, Mrs. C. T. Woods, Mrs. John Dawes, Mrs. Clyde Bradford, Miss Ruth Roney, Mrs. E. M. Steeley, Mrs. John Webb, Mrs. Roy Cupples, Mrs. Alex Busch, Mrs. Paul Jones, Mrs. N. A. Kees, Miss Odessa Streetman and Mrs. George Streetman.

Twelve members were present at the meeting of circle No. 3 of the Baptist W. M. U. held in the home of Mrs. George Loflin. A special number of the program was the talk on "Personal Service" by a guest speaker, Mrs. W. P. Banks. Two new members, Mrs. Joe Gandy and Mrs. A. M. Kennison, were enrolled. Others present were: Mrs. Grady Johnson, Mrs. Louis Broussard, Mrs. M. G. White, Mrs. Ed Reeves, Mrs. Ed Estes, Mrs. S. H. Allbritton, Mrs. Paul Jones, Mrs. W. P. Banks, Mrs. Lloyd Christman and Mrs. Loflin.

Miss Joysce Jackson entertained members of the younger set at a dance, at her home, complimentary to Miss Lois Knight, who is the high school senior class candidate for May Queen. The guests included: J. W. James, C. W. Traylor, Eugene Franklin, William Gregory, W. D. McSween, Bill Miller, Frank Ticheli, Billy Burke, Miss Lucille Jarrell, Miss Evelyn Jarrell, Miss Mary Miller and Billy Turner of Columbia; Miss Shirley White, Miss Mary Louise Meredith, A. W. Fore, Homer Tarver, Truman Gorgy and Willis Tarver of Grayson; Davis Prestidge, Speck Brooks, Shin Elliot, Olla; Miss Lois Knight, Miss Alice Lineback, Miss Elsie Sutton, Miss Vera Corbin, Miss Nellie Simmons, Miss Odessa Streetman, Miss Sybil Banks, Miss Fleta Woods, Miss Lelain Knowles, Miss Katherine Howell, Miss Katherine Stringer, Miss Louise Stringer, Miss D'Wanna Megison, Miss Ouida Hindman, Coach Loy Camp, Joe Warren Beasley, Byrd Buffington, Eldon Kirk, Ray Greene, Clifford Chapman, John Billy Hanchey, Howard Woods, John Nethery, Howard Woods, Clarence Martin, Junior Antley, Bobby McBroom, Lloyd Christman and Miss Joyce Jackson.

Good Pine

Mrs. W. I. Billings and sons, of Glenmora, visited relatives here recently.

Miss Louise Stringer of Monroe, spent several days as the guest of Mr. and Mrs. C. O. Williams and family.

Mrs. C. H. Roden has returned home from a sanitarium in Shreveport. Her condition is improved.

Mr. and Mrs. G. C. Easley and children spent a few days as guests of relatives in Monroe.

Mr. and Mrs. N. N. Nason of Jonesville, were recent guests of Mr. and Mrs. D. Walters.

Mr. Aldon Wilson from Pollock, spent a week-end as guest of Mr. and Mrs. J. F. Wilson.

Miss Rita Glyn Roden has returned from Winnfield, where she visited friends and relatives.

Mr. and Mrs. R. R. Maxey and son, Bobby Wayne, of Winnfield, spent several days here as guests of Mrs. Flora Bethard and family.

Mrs. Claude Brazille and son, Jerry, have returned to their home in Georgetown, after spending a few weeks as guests of Mr. and Mrs. C. D. Jones, Sr.

Oak Grove

The Young Women's Missionary society met this week in the home of Miss Laura Mae Williams. The meeting was called to order by the president, Mrs. B. A. Bygereon. The leader of the program was Miss Sue Williams. The following program was given: "Stories of Mexico," Valera McIntosh; song, sung by the group; Scripture reading, Roberta Reeves; reading, "Here I Am," Gwen McKensie; prayer, Sue Williams. Delicious refreshments were served to 15 members present by Misses Laura Mae Williams and Maude Emily Chatman.

Misses Nobie Rae Whitaker and Eva Blanchard visited in New Orleans recently.

Okaloosa

Mr. and Mrs. H. P. McBride and children were recent visitors at Weston.

Percy McDaniel and Douglas Wilbanks of Ruston, were recent visitors here.

Mrs. Bertis George of Choudrant was a recent guest of her sister, Mrs. J. E. Fletcher.

A MIRACLE of Silent Freezing
IT SAVES YOU MONEY YEAR AFTER YEAR

SERVEL ELECTROLUX
HAS NO MOVING PARTS
That's why it gives you . . .
• LONGER, SATISFACTORY SERVICE
• NO MOVING PARTS TO WEAR
• PERMANENT SILENCE
• CONTINUED LOW OPERATING COST
• FULLEST FOOD PROTECTION
• SAVINGS THAT PAY FOR IT
Plus . . .
Every Modern Convenience
Streamlined Beauty
Extra Roominess
Greater Ice Cube Capacity
ASK ABOUT OUR EASY PURCHASE PLAN
OPERATES BY GAS, KEROSENE, ELECTRICITY
Picture this beautiful GAS refrigerator in your kitchen!
YOUR own ears will tell you that Servel Electrolux differs basically from all other refrigerators—it's permanently silent! And this is more than a real advantage in itself. It means bigger savings . . . longer service for you. There is no noise, because there are no moving parts in its freezing system. And for the same reason, there is no wear, no loss of efficiency due to moving, wearing parts. A tiny gas flame does all the work in this remarkable refrigerator. It circulates the refrigerant that, unfailingly, produces food-preserving cold and cubes of ice. Come in today and see the beautiful new 1937 models for yourself. Get the whole story. The more you learn about the modern gas refrigerator, the more you'll understand why owners are so enthusiastic about it.
TUNE IN—MARCH OF TIME, EVERY THURSDAY NIGHT at 9:30 p. m. over Columbia Network. Presented by the MAKERS of SERVEL ELECTROLUX GAS and KEROSENE REFRIGERATORS.
PASTERNACK'S
E. E. TAYLOR, Salesman
FERRIDAY, LA.

Social And Personal Items Of Interest To Residents Of Northeast Louisiana

Jonesboro

Mrs. F. A. Palmer and Misses Jack and Mildred Shows entertained at tea the faculties of the local schools together with the school officials of the parish in the home of their parents, Mr. and Mrs. J. M. Shows.

Mrs. W. C. Rundell presided at the silver service and assisting in the dining room were Mrs. H. M. Gatlin, Mrs. Leon Mitchell, Mrs. A. C. Shows and Miss Jewel Holiday. During the afternoon, Miss Evelyn Childress and Miss R. V. Clayton rendered several piano selections, and Miss Mildred Shows gave accordion selections.

Those calling during the afternoon were: Misses Era and Leila Poole, Mary E. Upchurch, Mary B. Robinson, Sue Annie Stinson, Lillie Wyatt, Nell Morgan, Falba Vail, Mildred Wilder, R. V. Clayton, Julia E. Foster, Hazle Shively, Kate Wilson, Evelyn Childress, Christine Sutton, Alice Griffin, Jewell Holiday and Mrs. H. M. Gatlin and Mrs. Leon Mitchell; Messrs. Wilbur Perkins, Hollis Hearne, Jack Gambel, Joe Key, C. T. Woodard, Mr. and Mrs. W. C. Rundell; Mr. and Mrs. W. E. Walker and Mr. and Mrs. W. H. McLauren and Mr. Stanley Gureaux of Miami, Fla.

Circle No. 5 of the Baptist church met with Miss Ora Best for a mission study course. Mrs. W. L. Howard gave the eighth chapter of Romans as a devotional and Mrs. S. C. Loe offered the opening prayer. Mrs. L. Greene taught the mission lesson.

Refreshments were served by the hostess to Mesdames W. L. Howard, L. Greene, W. J. Hammon, M. D. Robinson, S. C. Loe and R. E. Bayes.

Circle No. 5 of the Joncsboro Baptist church met with Mrs. H. M. Gatlin, with seven members and two visitors, Mrs. Henry Stovall and Mrs. Bland Fain, present.

The meeting was opened with prayer by Mrs. John L. Dodge. Mrs. Fred Palmer was elected mission teacher to succeed Mrs. Forest Seaman, resigned.

Mrs. Dodge gave the devotional, and the program for the afternoon centered around missions, stewardship and personal service. Mrs. Don Clark discussed personal service, Mrs. B. P. Zuber discussed stewardship, and Mrs. Fred Palmer addressed the group on missions. Refreshments were served to Mesdames B. P. Zuber, Don Clark, Bland Fain, Henry Stovall, John L. Dodge, Joe Byrd, Ward Hayes and Fred Palmer.

Circle No. 2 of the Baptist church met with Mrs. Arthur L. Weeks, with Mrs. C. McLauren, presiding. The devotional was given by Mrs. James Watts. Work was begun on the "scrap book" that is being made by the circle in connection with a study that is being made of "A Century For Christ in China." Iced tea and sandwiches were served by the hostess and Mrs. C. McLauren closed the meeting with prayer.

The Ruth Brown circle of the Methodist church met with Mrs. R. C. Jeffress for a Bible lesson. Mrs. Jeffress gave the introductory, Mrs. W. S. McDonald gave "Christ the Center," and Mrs. J. F. Sneed discussed "Christ the Goal." Mrs. John Morgan closed the meeting with prayer. The hostess served ice cream and cake to Mesdames W. H. Allison, W. W. Kavanaugh, W. S. McDonald, J. C. Shows, E. L. Thompson, J. F. Sneed, Earl Boyd, Jack Meek, John Morgan, V. L. Brumfield and W. F. Roberts.

Little David Moser, son of Mr. and Mrs. H. Moser celebrated his sixth birthday at the home of his grandparents, Mr. and Mrs. Clay Massey, with a party. Games directed by his mother were played on the lawn. Refreshments were served to his little friends and classmates, as follows: Dixie Catherine Whittemore, Ralph Wayne Wheat, Mabel Ruth Garner, Charles Gaar, Charles Thompson, Terry Lee Newton, Janet Littlefield, Bobby Maxey, Harrell Maxey, Ralph Stuckey, Pete Thomas and Merline Moser; and Mr. and Mrs. Clay Massey, the honoree's grandparents.

Slimming Dress-Up Frock



PATTERN 4248

Sunny summer time—the happiest of seasons! Breezy vacation days that require the most flattering of frocks! Here's an especially becoming model. Pattern 4248, charming slimming—and a frock to "do you proud" at teas, parties, or club meetings. Could you ask for a better way of "dressing off" those extra pounds you gained this winter? See how gracefully that slenderizing center panel curves in front, eliminating a hard-and-fast waistline seam, and adding veritable inches to your height. Individual capelets serve to hide the upper arm, giving you the new broad-shouldered effect. You'll discover that this frock is one of the easiest models to make—so "beginners" get busy! Choose figured voile, or semi-sheer crepe—a practical fabric for the entire season!

Pattern 4248 is available in sizes 16, 18, 20, 34, 36, 38, 40, 42, 44 and 46. Size 36 takes 3 1-2 yards 39-inch fabric. Illustrated step-by-step sewing instructions included.

Send FIFTEEN CENTS (15c) in coin or stamps (coins preferred) for this Anne Adams pattern. Write plainly SIZE, NAME, ADDRESS and STYLE NUMBER.

A special note for YOU!! Order our current ANNE ADAMS PATTERN BOOK and see how easy it is to make becoming, up-to-minute outfits quickly and inexpensively at home. Revel in a wide choice of stylish all-occasion frocks, suit, lingerie with special slimming styles for the stouter woman. Practical, fashionable models for kiddies and "teens" too! Fabric tips. BOOK, FIFTEEN CENTS. PATTERN, FIFTEEN CENTS. TWENTY-FIVE CENTS FOR BOTH WHEN ORDERED TOGETHER.

Send your order to Monroe Morning World Pattern Department, 243 W. 17th St., New York, N. Y.

Rayville

Mrs. J. A. Hemler entertained circle No. 3 of the Baptist W. M. U. at the home of Mrs. L. T. Steen. A new member, Mrs. Bailey, joined the circle. Mrs. R. L. Jowers opened with prayer and Mrs. T. R. Voss led the monthly Bible lesson. Mrs. Hemler, assisted by Mrs. Steen and Mrs. Heard, served sandwiches and cold drinks.

Mr. and Mrs. Theodore Prescott have moved to Monroe for the summer. Mr. Prescott is a cotton buyer and the couple will return to Rayville in the fall.

Mrs. R. R. Rhymes entertained circle No. 3 of the Methodist W. M. S. at her plantation home.

Mrs. L. N. Hoffpaur led the opening prayer, and Mrs. C. A. Blatchford gave the devotional from the third chapter of Collosians. The study taken from the book of missions was led by Mrs. W. L. Calhoun.

Plans were made at the meeting and the menu completed for the serving of Wednesday's Kiwanis lunch.

The hostess had as guests Mrs. Ryan, Mrs. Pat Earle and Miss Mary Wainwright, who assisted in serving the refreshments.

Miss Vivian Jones has accepted a position in the Rayville office of the Louisiana Power and Light company, succeeding Mrs. Preston McKay, who resigned to move to Monroe.

Mrs. H. S. Sims left here for Miami, Fla., where she will join her daughter, Mrs. Graham McNamee, of New York City. They will spend several days in Miami and then sail for a fortnight visit to Nassau island.

Sterlington

The junior boys of the Baptist Sunday school enjoyed an outing in the woods, chaperoned by their teacher, Miss Trudy King. A picnic lunch was enjoyed. The following members were present: Dorvil Barnett, Dexrel Barnett, Buddy Tanner, Joe Tanner, Marston Robison, Buddy Robison, Eugene Roswell and James Hosevcutt.

Mr. and Mrs. Harry Norris have moved to Rodessa.

G. A. Muller left this week for Germany where he was called by the illness of his mother.

Miss Sydney Alexander has returned from Little Rock, Ark., where she attended a sorority convention.

Mr. and Mrs. C. T. Salters have moved to Crossett, Ark., where they will make their home in the future.

Mr. and Mrs. John Burdine have had as their guest recently, Wedell Burdine of New Orleans, La.

Columbia

Mrs. Lilla Gilbert spent several days this week in Camden, Ark., as the guest of her sister, Mrs. P. E. Webb.

Mrs. Fannie Burleigh has returned home from an extended visit with relatives in Houston, Tex.

Mrs. R. L. Sutton has returned to her home in Orville, Ala., following an extended visit with her daughter, Mrs. H. C. Bridger. She was accompanied by Mrs. Bridger who will be her guest for several days.

St. Joseph

Mr. and Mrs. Burie Hammond had as their week-end guests Mrs. Hammond's mother, Mrs. Rew, and her sister and brother-in-law, Mr. and Mrs. Spurgeon Buckley, and their daughter, Miss Jane Buckley, all of Newton, Miss.

Miss Barbara Allen was a week-end guest of her mother, Mrs. Viola Allen at "Sunnyside." Miss Allen recently returned from a visit of several days in Little Rock, Ark., where she was a delegate from Dodd college, Shreveport, at a Phi Theta Kappa convention.

Mrs. Claude Kelley of Rolling Fork, Miss., was a week-end guest of her aunt, Mrs. Daniel Lynch.

Mrs. William Davidson has returned from a six weeks visit to her daughter, Mrs. Alice Baxter of Houston, Tex.

Mr. and Mrs. Samuel G. Manning and their daughter, Miss Vera Manning and son, Gene Manning, were week-end guests of Mr. T. M. Manning of Eudora, Ark.

Miss Rebecca Whitaker of Lac-du-Flambeau, Wis., is the house guest of her brother, Dr. Joseph Whitaker and Mrs. Whitaker.

Members of the Methodist Auxiliary attended a meeting at the home of Mrs. George N. Clarke, who was the hostess. Mrs. V. C. Rives and Mrs. Joseph Brown gave readings on the subject, "Deaconesses of the Wesley House." Mrs. James L. Boykin of Waterproof, concluded the program with a talk about the conference held in Homer. A salad course was served to Mrs. German Baker, Mrs. Joseph Brown, Mrs. Pete Nevil, Mrs. V. C. Rives, Mrs. Steve Smith, Mrs. Edward Smith and Mrs. Henry Ohlsen and to Mrs. James Boykin and Mrs. Lanius Durbin of Waterproof, who were guests.

Mrs. John Blanche entertained the Presbyterian auxiliary. The Book of Matthew was the study for the afternoon. A salad course with tea was served to Mrs. Niccoleni Bruno, Mrs. Gaspermo Bruno, Mrs. Christopher B. Haddon, Mrs. X. T. Matthews, Mrs. Curry Macpherson, Mrs. Ida Jones, Mrs. Louis Murdock, Mrs. Fred Skinner, Mrs. Jack Parkman, Mrs. Wolfe and Miss Ollie McGill and Mrs. S. N. Harris of Waterproof, La.

The Night Bridge club held a meeting at which Miss Bessie Lord was the hostess. The prize for highest score was won by Miss Johnnie Lord. Refreshments were served to Mrs. Myles Smith, Mrs. James Kitchen, Mrs. John Bolin, Jr., Misses Myrtis King, Leah Knott, Mabel Skinner, Anne Noble and Johnnie Lord and Mrs. Wilbur Slaughter of Natchez, Miss.

Mrs. Fred Smith was hostess to the Wesley auxiliary. The devotional was led by Mrs. Susie D. Adams. The final chapters of the study book, "Out of Africa," were given by Mrs. Samuel T. Yourtee. Mrs. Irving Carpenter entertained the auxiliary with a talk concerning "Our Church Schools in the Home Land." The closing prayer was led by Mrs. Phil C. Smith. Refreshments were served to Mrs. Susie D. Adams, Mrs. Magruder Adams, Mrs. Holliman Cook, Mrs. Bert Berry, Mrs. Irving Carpenter, Mrs. Samuel T. Yourtee, Mrs. Phil Smith, Mrs. Georgia Lyons and Mrs. L. C. Roberts. The auxiliary will hold its next meeting at the home of Mrs. Phil Smith.

Mrs. Richard H. Whitney entertained the Night Card club. A buffet supper was served to Mr. and Mrs. Oscar Levy, Mrs. Thomas M. Wade, Mr. and Mrs. Edward Lynch, Mr. and Mrs. John Hughes and Mrs. William Davidson.

Mrs. Wade Walker Burnside, Mrs. Wade Nowell and Mrs. Henry Wimberly entertained the Newellton Garden club at the American Legion community home. Mrs. Frank Guthrie, the retiring president, presented a pottery vase to the club, as a gift. An interesting paper, "The Daisy," was read by Mrs. Edwin Blanche. The following officers were elected: President, Mrs. Wade Walker Burnside; first vice-president, Mrs. Harvey D. Patton; second vice-president, Mrs. George Bland; treasurer, Mrs. Wade Nowell; reporter, Mrs. James Tyler. A plate luncheon was served after the program.

An entertainment was given by the Methodist Sunday school Bible class and the Women's Missionary society at the Knights of Pythias hall. The program was presented by Mrs. Clem Oglesby, president of the class, and Mrs. J. M. Mitchell, president of the missionary society. Games and amusements were the feature of the entertainment. The prize for winning the most prizes in the games was won by Mrs. James Boykin. Refreshments were served to 50 guests. Out-of-town visitors present included Rev. A. N. Murray, of St. Joseph; Mr. George Oliver, of Bogalusa, and Robert Sullivan.

Eighteen members assembled at the home of Mrs. Rogillio for the meeting of the Women's Missionary society. There were three visitors present. Talks by Mrs. James Boykin and Mrs. Mitchell and a Bible lesson taught by Mrs. Gussie Hunter were included in the program. Refreshments were served.

Miss Gladys Browne, of Atlanta, Ga., was a week-end visitor to St. Joseph. While here, she was the guest of friends.

Jena

Mr. and Mrs. Quitman Wright, of New Orleans, spent a week-end in the home of Mr. and Mrs. J. B. Wright. Mrs. Wright returned to New Orleans with them for a week's visit.

J. D. Bethard left here for San Diego, Calif., after a few weeks' visit in the home of his mother, Mrs. Flora Bethard.

Mrs. Harless Oakes and children, Vivian and Opal, of Leesville, spent a week-end in the home of her mother, Mrs. M. Perkins.

Clarks

Mrs. John D. Stuart was hostess to members of circle No. 1 of the Baptist W. M. U., at her home. Mrs. T. E. Skirvin, president, presided, and the program feature was the Bible lesson from Matthew, chapter 21, taught by Mrs. J. J. Ivey. Two new members, Mrs. A. C. Andrews and Mrs. C. D. Farrow, were enrolled. Others present were Mrs. T. E. Skirvin, Mrs. J. J. Ivey, Mrs. M. D. Ballard, Mrs. A. W. Johnson, Mrs. Z. L. Buffington, Mrs. W. W. Beasley, Mrs. Evans Reitzell, Mrs. W. E. Megison, Mrs. E. T. Hobson, Mrs. Mayo Iles and Mrs. John D. Stuart.

Mrs. N. A. Kees was complimented with a miscellaneous shower in honor of her birthday by members of circle No. 2 of the Baptist W. M. U. at the conclusion of the program rendered at a meeting held in the home of Mrs. George Streetman. The party was arranged as a surprise to Mrs. Kees, who was presented a large box of packages by Miss Odessa Streetman as members of the circle sang "Happy Birthday." After the gifts were opened for the guests to view, the birthday cake was cut and served with the refreshment course to the following: Mrs. S. H. Patton, Mrs. L. A. Moore, Mrs. Dewey Braddock, Mrs. C. C. Greene, Mrs. J. W. McDonald, Mrs. Charles Wilson, Mrs. Robert Gilbert, Mrs. Bill Delcoure, Mrs. Homer Goings, Mrs. Charles Ryser, Mrs. Elzie Kees, Mrs. Robert Smith, Mrs. M. D. Ballard, Mrs. Evans Reitzell, Mrs. H. O. Cooksey, Mr. E. T. Hobson, Mrs. C. T. Woods, Mrs. John Dowes, Mrs. Clyde Bradford, Miss Ruth Roney, Mrs. E. M. Steeley, Mrs. John Webb, Mrs. Roy Cupples, Mrs. Alex Rusch, Mrs. Paul Jones, Mrs. N. A. Kees, Miss Odessa Streetman and Miss George Streetman.

Twelve members were present at the meeting of circle No. 3 of the Baptist W. M. U. held in the home of Mrs. George Loflin. A special number of the program was the talk on "Personal Service" by a guest speaker, Mrs. W. P. Banks. Two new members, Mrs. Joe Gandy and Mrs. A. M. Robinson, were enrolled. Others present were: Mrs. Grady Johnson, Mrs. Lora Broussard, Mrs. M. G. White, Mrs. Ed Reeves, Mrs. Ed Estes, Mrs. S. H. Albritton, Mrs. Paul Jones, Mrs. W. P. Banks, Mrs. Lloyd Chandler and Mrs. Loflin.

Miss Joyce Jackson entertained members of the younger set at a dance, at her home, complimentary to Miss Lois Knight, who is the high school senior class candidate for May Queen. The guests included: J. W. James, C. W. Traylor, Eugene Franklin, William Gregory, W. D. McSween, Bill Miller, Frank Tichich, Billy Burke, Miss Lucille Jarrell, Miss Evelyn Jarrell, Miss Mary Miller and Buly Turner of Columbia, Miss Shirley White, Miss Mary Louise Meredith, A. W. Ford, Homer Tarver, Truman Gorey and Wells Tarver of Grayson, Dean Prestidge, Speck Brooks, Slim Elliott, Olla, Miss Lois Knight, Miss Alice Lunchack, Miss Elsie Sutton, Miss Vera Corbin, Miss Nellie Simmons, Miss Odessa Streetman, Miss Schil Banks, Miss Fleta Woods, Miss Lee Tam Knowles, Miss Katherine Howell, Miss Katherine Stringer, Miss Louise Stringer, Miss D'Wanna Megison, Miss Onida Hindman, Coach Lov Campbell, Joe Warren Beasley, Byrd Buffington, Eldon Kirk, Ray Greene, Clifford Chapman, John Billy Hinchey, Howard Woods, Johnny Nethery, Howard Wood, Clarence Martin, Junior Medley, Bobby McBroom, Lloyd Chapman and Miss Joyce Jackson.

Good Pine

Mrs. W. I. Belling and sons of Glenmora, visited relatives here recently.

Miss Louise Stringer of Monroe spent several days as the guest of Mr. and Mrs. C. O. Williams and family.

Mrs. C. H. Roden has returned home from a sanitarium in Shreveport. Her condition is improved.

Mr. and Mrs. G. C. Bailey and children spent a few days as guests of relatives in Monroe.

Mr. and Mrs. N. N. Nash of Jonesville were recent guests of Mr. and Mrs. D. Walters.

Mr. Allen Wilson from Pollock spent a week-end as guest of Mr. and Mrs. J. F. Wilson.

Miss Rose Glen Roden has returned from Winnfield, where she visited friends and relatives.

Mr. and Mrs. B. B. Mayo, Jr., and children were recent visitors at Winnfield, Mr. Mayo's former home.

Mrs. Claude Brazille and son, Jerry, have returned to their home in Georgetown, after spending a few weeks as guests of Mr. and Mrs. C. D. Jones, Sr.

Oak Grove

The Young Women's Missionary society met this week in the home of Miss Lorna Mae Williams. The meeting was called to order by the president, Miss B. A. Epperson. The leader of the program was Miss Sue Williams. The following program was given: "Stories of Mexico," Valera McBride; song, sung by the group; Scripture reading, Roberta Reeves; reading, "How I Am," Gwen McKenzie; prayer, Sue Williams. Delicious refreshments were served to 15 members present by Misses Lorna Mae Williams and Maude Emily Chatman.

Misses Nelge Rae Whitaker and Eva Bagwell visited in New Orleans recently.

Okaloosa

Mr. and Mrs. H. P. McBride and children were recent visitors at Wesson, Miss., where they spent a week-end as guests of Mr. and Mrs. J. F. Wilson.

Mrs. M. Douglas Wilson of Delhi were recent visitors at Mrs. Georgia Gardner's.

Mrs. Bessie Gardner of Chandler's Bluff spent a few days last week as the guest of her sister, Mrs. Bonnie Wayne of Winnfield.

LAWN MOWERS SHARPENED, $1.00

We Deliver

Expert Bicycle Repairs

WAITE'S CYCLE HOUSE

129 S. Grand St. Phone 3412



FRESH STRAWBERRY ICE CREAM

It's fresh fruit time, and again you can enjoy our luscious rich ice cream made with fresh ripe fruits. We use only the finest ingredients.

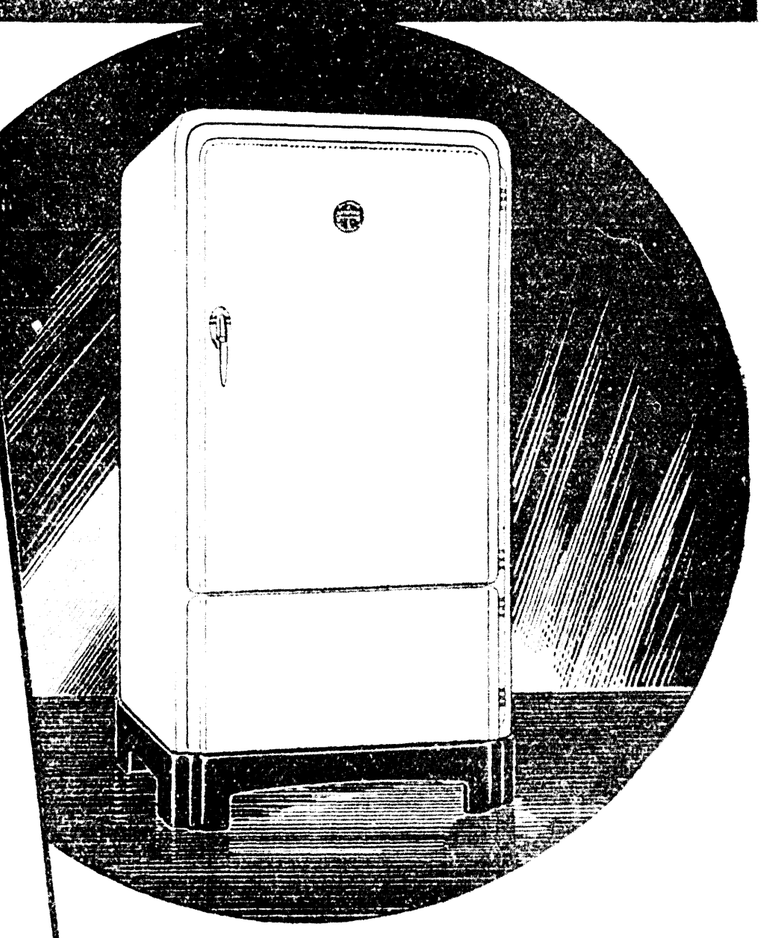
BLUE RIBBON ICE CREAM CO.

"You Know It's the Best"

Curb Service We Deliver Phone 670

A MIRACLE of Silent Freezing

IT SAVES YOU MONEY YEAR AFTER YEAR



SERVEL ELECTROLUX HAS NO MOVING PARTS

That's why it gives you . . .

- LONGER, SATISFACTORY SERVICE
- NO MOVING PARTS TO WEAR
- PERMANENT SILENCE
- CONTINUED LOW OPERATING COST
- FULLEST FOOD PROTECTION
- SAVINGS THAT PAY FOR IT

Plus . . .

Every Modern Convenience
Streamlined Beauty
Extra Roominess
Greater Ice Cube Capacity

ASK ABOUT OUR EASY PURCHASE PLAN

OPERATES BY GAS, KEROSENE, ELECTRICITY

Picture this beautiful GAS refrigerator in your kitchen!

YOUR own ears will tell you that Servel Electrolux differs basically from all other refrigerators . . . it's silent! And this is more than a real advantage . . . it means bigger savings . . . longer service for you. There's no noise, because there are no moving parts in its freezing system. And for the same reason, there's no wear . . . no need ever to oil or adjust. Nothing can go wrong to cause costly repairs. Come in and see this remarkable refrigerator. It operates the refrigerant that, unfailingly, produces 5 ice trays of ice cubes and 2 pounds of ice. Come in today and see the beautiful new 1937 models for yourself, get the whole story. There is a lot to learn about the modern gas refrigerator—the more you learn why owners are so enthusiastic about it.

TUNE IN—MARCH OF TIME, EVERY THURSDAY NIGHT at 9:30 p. m. over Columbia Network. Presented by the MAKERS of SERVEL ELECTROLUX GAS and KEROSENE REFRIGERATORS.

PASTERNACK'S

E. E. TAYLOR, Salesman

FERRIDAY, LA.

MARKETABILITY OF MORTGAGE FIELD WIDENS

Institutions Willing To Lend Money In Foreign Territories

WASHINGTON, D. C.—Substantial progress toward the fulfillment of one of the principal aims of the insured mortgage system—increasing the marketability of mortgage investments held by lending agencies—is reported by the federal housing administration in its third annual report.

Ready saleability of this new type of investment security is demonstrated by the fact that approximately 15 per cent of all insured loans have been sold by the originating institutions to the other approved agencies. Transactions total more than $60,000,000.

Another new development which increases the availability of home-mortgage money is the growing willingness of mortgage-lending institutions to make loans outside their home territories. Many transactions of this nature have been noted by the federal housing administration, particularly during the past year, the report shows.

Loans Secured

Sales of mortgages by one institution to another approved institution are made practicable, first, by the nation-wide property standards, valuation and risk-rating techniques established by the federal housing administration and, second, by the insurance feature, which increases the security of loans.

The RFC Mortgage company, which has used its revolving fund of $10,000,000 to buy and sell insured mortgages covering new homes, has reported several large transactions in federal housing administration mortgages. In one recent transaction the company sold 390 mortgages valued at $1,798,205 to the comptroller of the state of New York at a price of 101, plus accrued interest.

Dependable Security

In purchasing insured mortgages for the various sinking and trust funds for which he was empowered to act, the comptroller bought all of the insured mortgages held by the RFC Mortgage company in the state of New York. This and other similar transactions show the growing acceptance of the insured mortgage as a dependable type of investment security.

Legislative and administrative provisions formulated during the past two years also make it possible for insured mortgages to be accepted as collateral for advances by federal home loan banks and federal reserve banks. Member banks of the federal reserve system may now make and hold insured mortgages, even outside of a restricted local area.

FHA DOES NOT LEND

The federal housing administration lends no money. It insures loans made by private financial institutions operating under provisions of the national housing act.

DINING SPACE

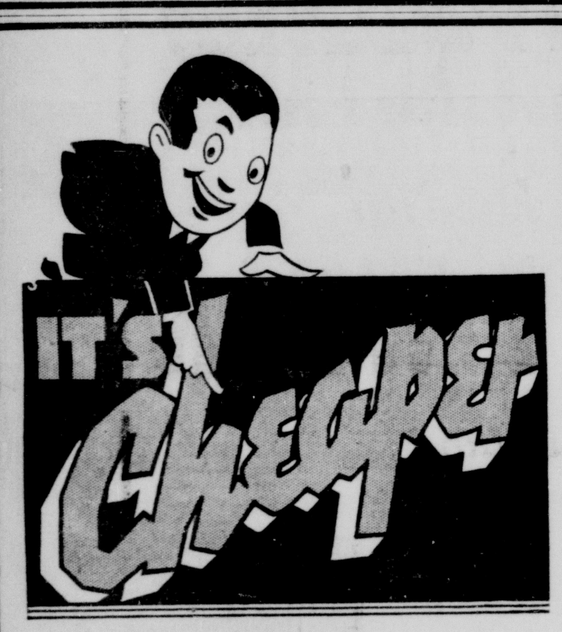
The dining-living room combination has much in its favor and offers many advantages; but if space allows, a separate dining room adds much to family life.

BUILD *Your* HOME THROUGH THE FHA

See Us for Loans

Ouachita National Bank of Monroe

Central Savings Bank & Trust Co.



Printing

Of Quality and Taste

Such printing must bear a price commensurate with the skill, time, materials and expense attendant upon its production. As in clothing, foods, jewelry, furniture, automobiles and other necessities and luxuries of life, the price paid for printing always bears a close relationship to the quality and value received. Superior workmanship and materials of genuine excellence naturally cost more than mediocre or sloppy work and cheap, shoddy materials, and must sell for more.

But good printing serves its purpose better than the other kind, and is always the least expensive in the end. Money "saved" in buying inferior printing is actually money wasted.

Let us show you how we can improve upon your old stationery, office forms and advertising pieces. Dressed up in new faces of type, correctly and effectively arranged by expert craftsmen, and perhaps brightened by the use of an extra color, they'll be different and pleasing. Of course, the cost may be a little higher, but you'll gladly pay the difference when you see the work. Give us a trial order for some of your printing requirements and you will be satisfied.

FREE ESTIMATES

Monroe Printing Company

"We Can Print Anything"

Phone 4800

WE OPERATE A UNION SHOP

HOUSING OFFICIAL CITES FEW FAULTS AFTER A SURVEY

Offers Three Constructive Suggestions To Subdividers Of Property

WASHINGTON, D. C.—With builders and subdividers submitting a record number of proposals for new subdivisions to the federal housing administration, in order to be ready for the spring buying season, Frederick M. Babcock, chief of the underwriting section of the federal housing administration, made public today three suggestions which should facilitate the obtaining favorable rulings on new developments.

A survey of cases submitted within recent months shows that a preponderance of all proposals received contain at least three major faults, each of which must be rectified before final approval can be given by the federal housing administration.

Rapid Handling

Since time is an item of major importance to builders, particularly in the present market, any steps which can be taken to speed up approval of new developments tend to increase profits.

"We desire to handle cases as rapidly as possible, but we find that almost every project submitted fails to conform to our standards in at least three respects," Mr. Babcock said. These are poorly drawn deed restrictions; uneconomic and unattractive street layouts; wasteful, uneconomic layouts for utilities and other improvements.

"We cannot consider favorably these neighborhoods as localities in which we will accept mortgages for insurance until each of the faults mentioned has been rectified. Developers could gain by studying Technical Bulletin No. 5, "Planning Neighborhoods for Small Houses," a clear understanding of our requirements for the approval of new subdivisions and could eliminate these flaws before the project is submitted; we would then be able to reach a final decision more readily.

Cost Reduced

"We believe that the changes which we suggest not only reduce the cost of developing the neighborhood but render the subdivision more desirable and more attractive from a sales point of view."

Mr. Babcock stated that in the matter of deed restrictions a complete set of restrictions suitable for a development of low-priced houses, but adaptable to other types of neighborhoods, can be found on the last page of Technical Bulletin No. 5.

Developers will find that Technical Bulletin No. 5 also contains suggestions which will aid in the planning of the lot and street layout of the development. Too many developers are failing to make the fullest use of their land, using the old "grid" type of layout instead of the more economic layout, which includes longer blocks, winding streets, culs-de-sac, and other modern planning inovations.

The old "grid" type of layout requires the installation of a large number of cross streets, increasing the cost of street paving and sidewalk installation. Costs of development can be reduced materially by using the more modern form of layout.

It is found also that layouts for public utilities are wastefully planned, increasing the cost of development unduly. Copies of the booklet mentioned can be obtained from the federal housing administration in Washington.

Newspapers In Leading Cities Show Big Gains

The newspapers in the 52 leading cities as measured by Media Records, Inc., showed a gain of 10.7 per cent in total advertising in 1936 as compared with the previous year. Financial advertising showed the biggest percentage gain, 17.4 per cent, followed by: General, 15.9 per cent; classified, 15.9 per cent; retail, 8.3 per cent, and department stores, 8 per cent.

The full year's report indicates that department stores are the most consistent believers in newspaper advertising For the month of December department store lineage was 99.2 per cent of the peak of 1929, and for the full 12 months the stores used 83 per cent as much space as in 1929.

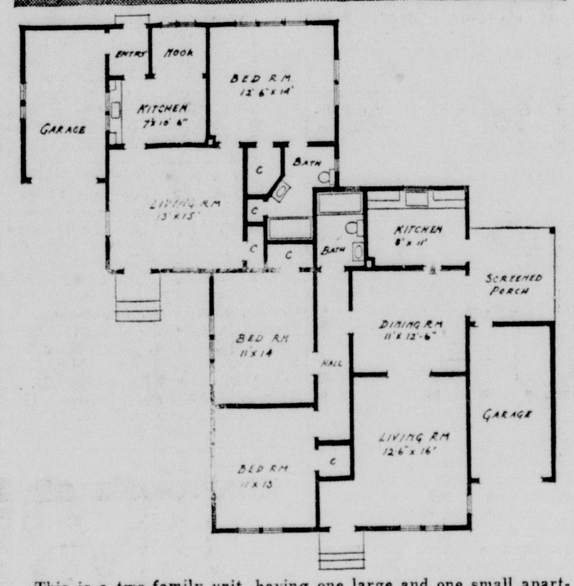
Industries related to home building found their business increased. Advertising in this field showed increased activity.

CLOSET WITH BUILT-IN EQUIPMENT IS HANDY

Houses built for a family of four or five persons should have a storage closet containing built-in drawers, boot racks, hat compartments, hangers for coats, and containers for rubbers, galoshes, etc. Attics, if not too low, may be used for storage space also. Waterproofed cellars, if they are ventilated by one or two windows, will serve for storage space for trunks, suitcases, etc.

Two-Family House





This is a two-family unit, having one large and one small apartment. Every foot of space has been ingeniously used to provide adequate living quarters for two families. The house cost $3,700 and the lot an additional $935. The Federal Housing Administration insured a $3,200 mortgage on the property. Monthly payments, including principal, interest, taxes, and other fixed charges, of $33.10 will pay everything off in 20 years.

Precaution Urged In Selection Of Extension Wiring For Home

The use of cheap and poorly made, exposed extension wiring in the home is to be avoided at all times, because it is considered one of the greatest fire hazards we have today. With several safe types of surface extension wiring now on the market which are both inexpensive and easy to install, there is no longer any excuse for the use of cheap light cord for extension wiring in rooms where there are insufficient outlets. The safest thing to do is to consult an expert electrician. New wiring may be installed under the modernization credit plan of the federal housing administration.

Before installing any exposed extension wiring, the electric outlet from which the extension wiring is to extend should be carefully inspected in order to make sure that all connections are tight and that the outlet and the house-wiring circuit to which it is connected are of sufficient capacity to carry the extra load of the extension wiring.

If all is in good order, then a selection of the type of extension wiring can be made. Several types are available in which wires are completely encased in a flat rubber or composition strip of good insulating quality which may be rigidly attached to the wall. These strip-wiring systems all have special fittings for outlets; splices, crosses, and other connections. In order to be sure of their safety, it is advisable to purchase only materials having the inspection label of the underwriters laboratories and in no case to provide more than two outlets from any one extension from a built-in outlet.

Striking Color Effects Found In Bathrooms

Some modern bathrooms display plumbing fixtures with harmonizing designs to produce the ensemble effect. Striking color contrasts are shown in others, such as black tub set off against a background of yellow glass and tubular shadowless illumination of mirrors. If less vivid colors are preferred, soft pastel shades are popular also.

In the purchase of homes constructed under the terms of the federal housing administration program the prospective owner has a wide choice of color and equipment to be installed in the bathroom of the new house.

GENUINE WARREN

VENETIAN BLINDS

AND GENUINE

ARMSTRONG EMBOSSED and INLAID LINOLEUM

Let us figure with you on these items for your new home.

We are exclusive agents

DIXIE BEDDING & FURNITURE CO. "Saves You 35%"

Phone 362 Washington St.



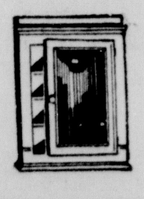
MILLWORK of FINE QUALITY

LET OUR ESTIMATOR HELP YOU IN PLANNING AND SAVING ON THE MILLWORK FOR YOUR HOME

Monroe homes show the quality millwork of Slagle-Johnson Lumber Company in practically every room. Take notice of the fine lines and workmanship. We are genuinely proud of our millwork because it represents the finest on the market today. Only skilled craftsmen are employed.

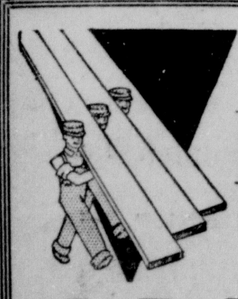


Build With Quality Lumber



We Sell All Types of Quality Building Materials

SLAGLE-JOHNSON Lumber Company, Inc. Phone 295



FOR **LUMBER** SEE

J. B. Brown Lumber Co.

U. S. HIGHWAY 80

Calhoun, Louisiana Telephone Long Distance 1411

VALUATION PLAN DEVELOPED BY FHA AFTER LONG STUDY

Flexible Technique Meets Local Needs And Requirements Of Program

WASHINGTON, D. C.—Development of a nation-wide system of property standards and valuation and risk-rating techniques was one of the first accomplishments of the federal housing administration in putting its insured mortgage system into effect, according to that agency's annual report.

During succeeding years it has become increasingly important to provide greater flexibility in the system so that local application of the standards and techniques can be made with ease, economy, and expedition.

The analysis of home-mortgage loans is peculiarly a local problem, as the federal housing administration has realized from the beginning of the program. To provide flexibility and, at the same time, to insure compliance of all loans with recognized standards has been the principal consideration of the underwriting section during the second phase of the program.

Two Policies

To achieve the desired end, the underwriting section has formulated two policies, upon which all activity has been based. First, field insuring offices have been given full authority to transact business in their territories. Second, the underwriting section has undertaken a continuous training activity, through which it is building up a group of highly trained and responsible professional workers.

The Washington staff, acting in a coordinating and advisory capacity, is constantly collecting and compiling valuation and mortgage data, which it transmits to the field staff in its training conferences. It also develops new techniques which are explained, tested, and applied under the supervision of members of the Washington staff.

Trained Staft

Thus the underwriting and valuation operations of the federal housing administration are constantly revised and corrected, each new idea being checked against the national standard and tested in local insuring offices. Progress is constant, although slow.

The building of a technically trained staff of valuation and mortgage-risk experts insures the federal housing administration of ever-increasing efficiency in its operations and insures the public and the mortgage-lending institutions of sound and rapid handling of cases.

EMPLOYMENT, WAGES, INCREASE THIS YEAR

WASHINGTON, D. C. — Employment in the building industry in January, 1937, was 33.2 per cent higher and pay rolls were 53.3 per cent greater than the same month in 1936, according to the United States department of labor. The department reports that 9,522 building contractors employed 97,739 workers during the first month of this year. The report relates to employes engaged in erecting, altering, and repairing private buildings and does not include governmental work.

905 NORTH FIFTH

RADIO Richards ELECTRIC

PHONE 1500



Your Rent Money will Buy a Home

We will show you how!

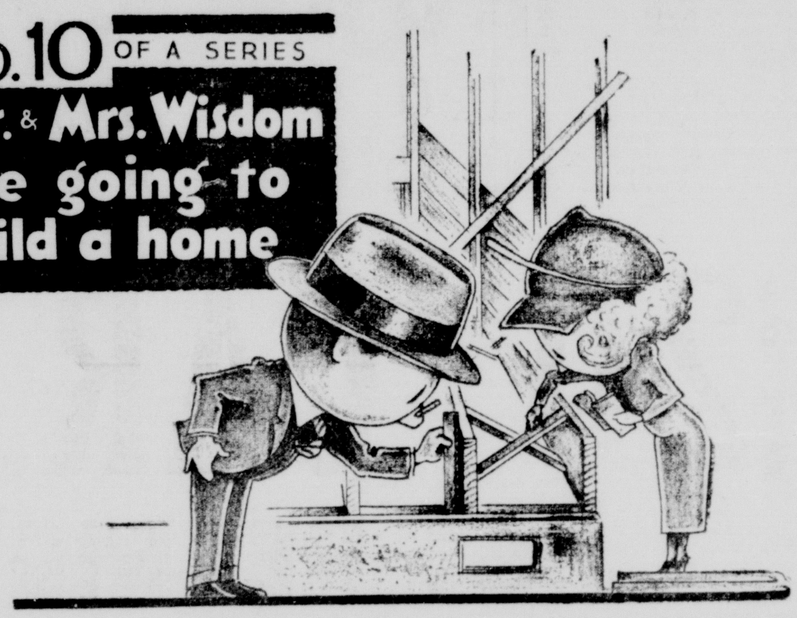
Buy on the rise, but buy before prices climb too high. While the "LOW" in real estate is beginning to pass and prices shooting upward, our prices are as yet unchanged and it is advantageous to buy your home now. Nothing is more convincing than actual facts. Rents have been rising for months, and look where construction costs are going. Obviously with rentals and cost trends continuing upward, you will save by buying now. A small down payment will bring you into possession of a home of your own. If interested in the purchase of a home, call one of our employes, who will gladly show you without obligation.

MONROE BUILDING & LOAN ASSOCIATION

106 St. John St. Telephone 994—995

No. 10 OF A SERIES

Mr. & Mrs. Wisdom are going to build a home



THEY KNOW THE IMPORATNCE OF

PROPERLY SEASONED JOISTS

JOISTS have a very important function in the home. Upon them rests the weight of the floor . . . and the entire contents of the building. They should be correctly seasoned (to assure uniformity of size and greater strength) . . . and have sufficient stiffness to carry the load without undue deflection. If they're "green" or unseasoned . . . an uneven floor will result and other parts of the structure, too, will suffer ill effects.

• Proper assembly involves correct spacing (16" apart, measured from the center of one to the other) . . . and cross-bridge bracing. Mr. and Mrs. Wisdom checked this point in "Questions Before the House" . . . and double-checked it on the job.

• Properly seasoned Southern Pine joists are plentifully available from responsible lumber dealers . . . who will be glad to take care of your needs. If there is any question in your mind . . . consult your lumber dealer. He'll be glad to serve you. Build right—from the foundation up—and long years of comfort and satisfaction will be yours.

[This program is brought to you by the Retail Lumber Dealers of your city and the Southern Pine Association in the interest of better construction. . . .]

Free booklet on important information about home construction. Phone or write for your copy TODAY



BUILD YOUR HOME WITH *Seasoned* **QUALITY LUMBER**

Buy from a responsible lumber dealer

H. R. HAYES LUMBER CO.
Phone 54 West Monroe, La.

PARLOR CITY LUMBER CO.
1000 Mississippi St. Phone 4
Monroe, La.

PERRY LUMBER COMPANY
319 North Ninth Phone 218
Monroe, La.

Fill in this coupon and mail to any one of the dealers listed below.

Please mail me booklet—"Questions Before the House."

Name .....

Address .....

Note—If you want the Lumber Checked that is going into your new home—Write "Quality Lumber Department," P. O. Box 1502, Monroe, La. An inspector will be sent to you.

SLAGLE-JOHNSON LUMBER CO.
Apple St., at M. P. Railroad Phone 295
Monroe, La.

J. C. STEELE LUMBER COMPANY
Coleman Avenue Phone 866
West Monroe, La.

SUPERIOR LUMBER CO.
Grayling Lane Phone 844
Monroe, La.

MARKETABILITY OF MORTGAGE FIELD WIDENS

Institutions Willing To Lend Money In Foreign Territories

WASHINGTON, D. C.—Substantial progress toward the fulfillment of one of the principal aims of the insured mortgage system—increasing the marketability of mortgage investments held by lending agencies—is reported by the federal housing administration in its third annual report.

Ready saleability of this new type of investment security is demonstrated by the fact that approximately 15 per cent of all insured loans have been sold by the originating institutions to the other approved agencies. Transactions total more than $60,000,000.

Another new development which increases the availability of home-mortgage money is the growing willingness of mortgage-lending institutions to make loans outside their home territories. Many transactions of this nature have been noted by the federal housing administration, particularly during the past year, the report shows.

Loans Secured

Sales of mortgages by one institution to another approved institution are made practicable, first, by the nation-wide property standards, valuation and risk-rating techniques established by the federal housing administration and, second, by the insurance feature, which increases the security of loans.

The RFC Mortgage company, which has used its revolving fund of $10,000,000 to buy and sell insured mortgages covering new homes, has reported several large transactions in federal housing administration mortgages. In one recent transaction the company sold 390 mortgages valued at $1,798,205 to the comptroller of the state of New York at a price of 101, plus accrued interest.

Dependable Security

In purchasing insured mortgages for the various sinking and trust funds for which he was empowered to act, the comptroller bought all of the insured mortgages held by the RFC Mortgage company in the state of New York. This and other similar transactions show the growing acceptance of the insured mortgage as a dependable type of investment security.

Legislative and administrative provisions formulated during the past two years also make it possible for insured mortgages to be accepted as collateral for advances by federal home loan banks and federal reserve banks. Member banks of the federal reserve system may now make and hold insured mortgages, even outside of a restricted local area.

FHA DOES NOT LEND

The federal housing administration lends no money. It insures loans made by private financial institutions operating under provisions of the national housing act.

DINING SPACE

The dining-living room combination has much in its favor and offers many advantages; but if space allows, a separate dining room adds much to family life.

BUILD *Your* HOME THROUGH THE FHA

See Us for Loans

Ouachita National Bank of Monroe

Central Savings Bank & Trust Co.

LOANS INSURED BY THE FEDERAL HOUSING ADMINISTRATION



Printing

Of Quality and Taste

Such printing must bear a price commensurate with the skill, time, materials and expense attendant upon its production. As in clothing, foods, jewelry, furniture, automobiles and other necessities and luxuries of life, the price paid for printing always bears a close relationship to the quality and value received. Superior workmanship and materials of genuine excellence naturally cost more than mediocre or sloppy work and cheap, shoddy materials, and must sell for more.

But good printing serves its purpose better than the other kind, and is always the least expensive in the end. Money "saved" in buying inferior printing is actually money wasted.

Let us show you how we can improve upon your old stationery, office forms and advertising pieces. Dressed up in new faces of type, correctly and effectively arranged by expert craftsmen, and perhaps brightened by the use of an extra color, they'll be different and pleasing. Of course, the cost may be a little higher, but you'll gladly pay the difference when you see the work. Give us a trial order for some of your printing requirements and you will be satisfied.

FREE ESTIMATES

Monroe Printing Company

"We Can Print Anything"

Phone 4800

WE OPERATE A UNION SHOP

HOUSING OFFICIAL CITES FEW FAULTS AFTER A SURVEY

Offers Three Constructive Suggestions To Subdividers Of Property

WASHINGTON, D. C.—With builders and subdividers submitting a record number of proposals for new subdivisions to the federal housing administration, in order to be ready for the spring buying season, Frederick M. Babcock, chief of the underwriting section of the federal housing administration, made public today three suggestions which should facilitate the obtaining favorable rulings on new developments.

A survey of cases submitted within recent months shows that a preponderance of all proposals received contain at least three major faults, each of which must be rectified before final approval can be given by the federal housing administration.

Rapid Handling

Since time is an item of major importance to builders, particularly in the present market, any steps which can be taken to speed up approval of new developments tend to increase profits.

"We desire to handle cases as rapidly as possible, but we find that almost every project submitted fails to conform to our standards in at least three respects," Mr. Babcock said. These are poorly drawn deed restrictions; uneconomic and unattractive street layouts; wasteful, uneconomic layouts for utilities and other improvements.

"We cannot consider favorably these neighborhoods as localities in which we will accept mortgages for insurance until each of the faults mentioned has been rectified. Developers could gain by studying Technical Bulletin No. 5, "Planning Neighborhoods for Small Houses," a clear understanding of our requirements for the approval of new subdivisions and could eliminate these flaws before the project is submitted; we would then be able to reach a final decision more readily.

Cost Reduced

"We believe that the changes which we suggest not only reduce the cost of developing the neighborhood but render the subdivision more desirable and more attractive from a sales point of view."

Mr. Babcock stated that in the matter of deed restrictions a complete set of restrictions suitable for a development of low-priced houses, but adaptable to other types of neighborhoods, can be found on the last page of Technical Bulletin No. 5.

Developers will find that Technical Bulletin No. 5 also contains suggestions which will aid in the planning of the lot and street layout of the development. Too many developers are failing to make the fullest use of their land, using the old "grid" type of layout instead of the more economic layout, which includes longer blocks, winding streets, culs-de-sac, and other modern planning inovations.

The old "grid" type of layout requires the installation of a large number of cross streets, increasing the cost of street paving and sidewalk installation. Costs of development can be reduced materially by using the more modern form of layout.

It is found also that layouts for public utilities are wastefully planned, increasing the cost of development unduly. Copies of the booklet mentioned can be obtained from the federal housing administration in Washington.

Newspapers In Leading Cities Show Big Gains

The newspapers in the 52 leading cities as measured by Media Records, Inc., showed a gain of 10.7 per cent in total advertising in 1936 as compared with the previous year. Financial advertising showed the biggest percentage gain, 17.4 per cent, followed by: General, 15.9 per cent; classified, 15.9 per cent; retail, 8.3 per cent, and department stores, 8 per cent.

The full year's report indicates that department stores are the most consistent believers in newspaper advertising. For the month of December department store lineage was 99.2 per cent of the peak of 1929, and for the full 12 months the stores used 83 per cent as much space as in 1929.

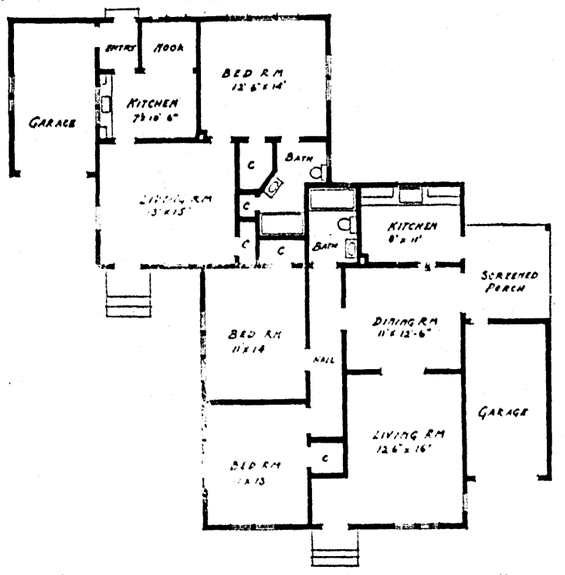
Industries related to home building found their business increased. Advertising in this field showed increased activity.

CLOSET WITH BUILT-IN EQUIPMENT IS HANDY

Houses built for a family of four or five persons should have a storage closet containing built-in drawers, boot racks, hat compartments, hangers for coats, and containers for rubbers, galoshes, etc. Attics, if not too low, may be used for storage space also. Waterproofed cellars, if they are ventilated by one or two windows, will serve for storage space for trunks suitcases, etc.

Two-Family House





This is a two-family unit, having one large and one small apartment. Every foot of space has been ingeniously used to provide adequate living quarters for two families. The house cost $3,700 and the lot an additional $935. The Federal Housing Administration insured a $3,200 mortgage on the property. Monthly payments, including principal, interest, taxes, and other fixed charges, of $33.10 will pay everything off in 20 years.

Precaution Urged In Selection Of Extension Wiring For Home

The use of cheap and poorly made, exposed extension wiring in the home is to be avoided at all times, because it is considered one of the greatest fire hazards we have today. With several safe types of surface extension wiring now on the market which are both inexpensive and easy to install, there is no longer any excuse for the use of cheap light cord for extension wiring in rooms where there are insufficient outlets. The safest thing to do is to consult an expert electrician. New wiring may be installed under the modernization credit plan of the federal housing administration.

Before installing any exposed extension wiring, the electric outlet from which the extension wiring is to extend should be carefully inspected in order to make sure that all connections are tight and that the outlet and the house-wiring circuit to which it is connected are of sufficient capacity to carry the extra load of the extension wiring.

If all is in good order, then a selection of the type of extension wiring can be made. Several types are available in which wires are completely encased in a flat rubber or composition strip of good insulating quality which may be rigidly attached to the wall. These strip-wiring systems all have special fittings for outlets; splices, crosses, and other connections. In order to be sure of their safety, it is advisable to purchase only materials having the inspection label of the underwriters laboratories and in no case to provide more than two outlets from any one extension from a built-in outlet.

Striking Color Effects Found In Bathrooms

Some modern bathrooms display plumbing fixtures with harmonizing designs to produce the ensemble effect. Striking color contrasts are shown in others, such as black tub set off against a background of yellow glass and tubular shadowless illumination of mirrors. If less vivid colors are preferred, soft pastel shades are popular also.

In the purchase of homes constructed under the terms of the federal housing administration program the prospective owner has a wide choice of color and equipment to be installed in the bathroom of the new house.

GENUINE WARREN

VENETIAN BLINDS

AND GENUINE

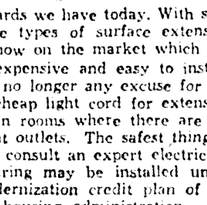
ARMSTRONG EMBOSSED and INLAID LINOLEUM

Let us figure with you on these items for your new home.

We are exclusive agents

DIXIE BEDDING & FURNITURE CO. "Saves You 35%"

Phone 362 Washington St.



MILLWORK

of

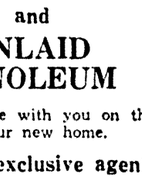
FINE QUALITY

LET OUR ESTIMATOR HELP YOU IN PLANNING AND SAVING ON THE MILLWORK FOR YOUR HOME

Monroe homes show the quality millwork of Slagle-Johnson Lumber Company in practically every room. Take notice of the fine lines and workmanship. We are genuinely proud of our millwork because it represents the finest on the market today. Only skilled craftsmen are employed.



Build With Quality Lumber

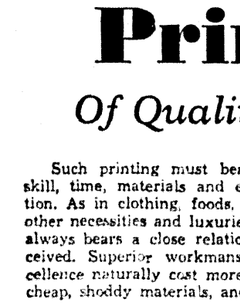


We Sell All Types of Quality Building Materials

SLAGLE-JOHNSON

Lumber Company, Inc.

Phone 295



FOR

LUMBER

SEE

J. B. Brown Lumber Co.

U. S. HIGHWAY 80

Calhoun, Louisiana Telephone Long Distance 1411

VALUATION PLAN DEVELOPED BY FHA AFTER LONG STUDY

Flexible Technique Meets Local Needs And Requirements Of Program

WASHINGTON, D. C.—Development of a nation-wide system of property standards and valuation and risk-rating techniques was one of the first accomplishments of the federal housing administration in putting its insured mortgage system into effect, according to that agency's annual report.

During succeeding years it has become increasingly important to provide greater flexibility in the system so that local application of the standards and techniques can be made with ease, economy, and expedition.

The analysis of home-mortgage loans is peculiarly a local problem, as the federal housing administration has realized from the beginning of the program. To provide flexibility and, at the same time, to insure compliance of all loans with recognized standards has been the principal consideration of the underwriting section during the second phase of the program.

Two Policies

To achieve the desired end, the underwriting section has formulated two policies, upon which all activity has been based. First, field insuring offices have been given full authority to transact business in their territories. Second, the underwriting section has undertaken a continuous training activity, through which it is building up a group of highly trained and responsible professional workers.

The Washington staff, acting in a coordinating and advisory capacity, is constantly collecting and compiling valuation and mortgage data, which it transmits to the field staff in its training conferences. It also develops new techniques which are explained, tested, and applied under the supervision of members of the Washington staff.

Trained Staff

Thus the underwriting and valuation operations of the federal housing administration are constantly revised and corrected, each new idea being checked against the national standard and tested in local insuring offices. Progress is constant, although slow.

The building of a technically trained staff of valuation and mortgage-risk experts insures the federal housing administration of ever-increasing efficiency in its operations and insures the public and the mortgage-lending institutions of sound and rapid handling of cases.

EMPLOYMENT, WAGES, INCREASE THIS YEAR

WASHINGTON, D. C. — Employment in the building industry in January, 1937, was 33.2 per cent higher and pay rolls were 53.3 per cent greater than the same month in 1936, according to the United States department of labor. The department reports that 9,522 building contractors employed 97,739 workers during the first month of this year. The report relates to employes engaged in erecting, altering, and repairing private buildings and does not include governmental work.

905 NORTH FIFTH

RADIO Richards ELECTRIC

PHONE 1500



Your Rent Money will Buy a Home

We will show you how!

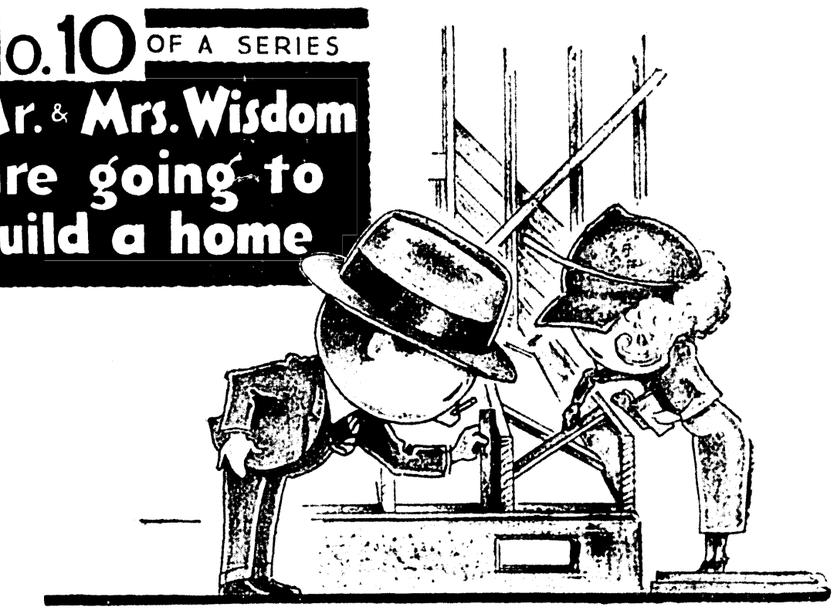
Buy on the rise, but buy before prices climb too high. While the "LOW" in real estate is beginning to pass and prices shooting upward, our prices are as yet unchanged and it is advantageous to buy your home now. Nothing is more convincing than actual facts. Rents have been rising for months, and look where construction costs are going. Obviously with rentals and cost trends continuing upward, you will save by buying now. A small down payment will bring you into possession of a home of your own. If interested in the purchase of a home, call one of our employes, who will gladly show you without obligation.

MONROE BUILDING & LOAN ASSOCIATION

106 St. John St. Telephone 994—995

No. 10 OF A SERIES

Mr. & Mrs. Wisdom are going to build a home



THEY KNOW THE IMPORATNCE OF

PROPERLY SEASONED JOISTS

JOISTS have a very important function in the home. Upon them rests the weight of the floor . . . and the entire contents of the building. They should be correctly seasoned (to assure uniformity of size and greater strength) . . . and have sufficient stiffness to carry the load without undue deflection. If they're "green" or unseasoned . . . an uneven floor will result and other parts of the structure, too, will suffer ill effects.

• Proper assembly involves correct spacing (16" apart, measured from the center of one to the other) . . . and cross-bridge bracing. Mr. and Mrs. Wisdom checked this point in "Questions Before the House"... and double-checked it on the job.

• Properly seasoned Southern Pine joists are plentifully available from responsible lumber dealers . . . who will be glad to take care of your needs. If there is any question in your mind . . . consult your lumber dealer. He'll be glad to serve you. Build right—from the foundation up—and long years of comfort and satisfaction will be yours.

[This program is brought to you by the Retail Lumber Dealers of your city and the Southern Pine Association in the interest of better construction....]

Free booklet on important information about home construction. Phone or write for your copy TODAY



BUILD YOUR HOME WITH *Seasoned* **QUALITY LUMBER**

Buy from a responsible lumber dealer

H. R. HAYES LUMBER CO.
Phone 54 West Monroe, La.

PARLOR CITY LUMBER CO.
1000 Mississippi St. Phone 4
Monroe, La.

PERRY LUMBER COMPANY
319 North Ninth Phone 218
Monroe, La.

Fill in this coupon and mail to any one of the dealers listed below.

Please mail me booklet—"Questions Before the House."

Name .....

Address .....

Note—If you want the Lumber Checked that is going into your new home—Write "Quality Lumber Department," P. O. Box 1502, Monroe, La. An inspector will be sent to you.

SLAGLE-JOHNSON LUMBER CO.
Apple St., at M. P. Railroad Phone 295
Monroe, La.

J. C. STEELE LUMBER COMPANY
Coleman Avenue Phone 866
West Monroe, La.

SUPERIOR LUMBER CO.
Grayling Lane Phone 844
Monroe, La.

We Thank You!

People of Monroe and Surrounding Territory for the Wonderful Reception given the 1937 SERVEL ELECTROLUX REFRIGERATOR

3 CAR LOADS (132 REFRIGERATORS) SOLD THIS WEEK!

5 MORE CAR LOADS (220 REFRIGERATORS) ROLLING

20 CAR LOADS

881 REFRIGERATORS

Delivered This Year!

WE WISH TO APOLOGIZE . . .

To those who placed their orders last week for Servel Electrolux Refrigerators, we offer our sincere apologies for not being able to make deliveries promptly. Due to the tremendous demand the factory has been several days late making shipments. However, five car loads will be in this week. There will be no further delay.

SERVEL ELECTROLUX HAS NO MOVING PARTS

Parts That Do Not Move

CANNOT WEAR

Here's how you gain . . .

- More Years of Satisfaction
- Comfort of Permanent Silence
- Continued Low Operating Cost
- Fullest Food Protection
- Savings That Pay for It

. . . as well as

Every Modern Convenience
Streamlined Beauty
Extra Roominess
Greater Ice Cube Capacity

ASK ABOUT OUR EASY PURCHASE TERMS



UNITED ELECTRIC SERVICE, Inc.

DISTRIBUTORS

306 North Third
Phones 365-366

MONROE, LA.

ELECTROLUX DEALERS

A. T. Owen Hardware ..... Rayville, La.
303 Service Station ..... Winnsboro, La.
Chas. Snyder, Inc. ..... Bastrop, La.
West Carroll Hardware ... Oak Grove, La.

DISPLAYS

Shaws' Grocery & Market .. Oak Ridge, La.
Barry's Radio Shop ..... Bastrop, La.
City Drug Store ..... Ruston, La.
Hartman Store ..... Farmerville, La.

Stewart-Owen & Co. ..... Tallulah, La.
A. T. Owen ..... Lake Providence, La.
Pasternack's ..... Ferriday, La.
E. R. Kiper Hardware ..... Wisner, La.

We Thank You!

People of Monroe and Surrounding Territory for the Wonderful Reception given the 1937 SERVEL ELECTROLUX REFRIGERATOR

3 CAR LOADS (132 REFRIGERATORS) SOLD THIS WEEK!

5 MORE CAR LOADS (220 REFRIGERATORS) ROLLING

20 CAR LOADS 881 REFRIGERATORS Delivered This Year!

WE WISH TO APOLOGIZE . . .

To those who placed their orders last week for Servel Electrolux Refrigerators, we offer our sincere apologies for not being able to make deliveries promptly. Due to the tremendous demand the factory has been several days late making shipments. However, five car loads will be in this week. There will be no further delay.

SERVEL ELECTROLUX HAS NO MOVING PARTS

Parts That Do Not Move

CANNOT WEAR

Here's how you gain . . .

- More Years of Satisfaction
- Comfort of Permanent Silence
- Continued Low Operating Cost
- Fullest Food Protection
- Savings That Pay for It



. . . as well as

Every Modern Convenience
Streamlined Beauty
Extra Roominess
Greater Ice Cube Capacity

ASK ABOUT OUR EASY PURCHASE TERMS

UNITED ELECTRIC SERVICE, Inc.

DISTRIBUTORS 306 North Third Phones 365-366 **MONROE, LA.**

ELECTROLUX DEALERS

A. T. Owen Hardware ..... Rayville, La.	**DISPLAYS**	Stewart-Owen & Co. ..... Tallulah, La.
303 Service Station ..... Winnsboro, La.	Shaws' Grocery & Market .. Oak Ridge, La.	A. T. Owen ..... Lake Providence, La.
Chas. Snyder, Inc. ..... Bastrop, La.	Barry's Radio Shop ..... Bastrop, La.	Pasternack's ..... Ferriday, La.
West Carroll Hardware .... Oak Grove, La.	City Drug Store ..... Ruston, La.	E. R. Kiper Hardware ..... Wisner, La.
	Hartman Store ..... Farmerville, La.	

Irving Berlin's 'On The Avenue' At Paramount Today



They're ready! They're willing! And, oh boy, are they able! That sensational new dancing team Lee Dixon and Ruby Keeler are at the Paramount Thursday and Friday in "Ready, Willing and Able" with Allen Jenkins, Louise Fazenda, Ross Alexander, and Teddy Hart.



Irving Berlin's smash musical, "On the Avenue," shows at the Paramount today and Monday. Featuring Dick Powell and Madeleine Carroll with Alice Faye, the Ritz Brothers, and an outstanding cast. With Powell never in better voice, beautiful Madeleine Carroll, the goofy Ritz' clowning, this should be Irving Berlin's greatest success.



The immortal story of the lady of the camellias, "Camille," is the attraction at the Capitol Wednesday and Thursday, starring two of the screen's most glamorous figures, Robert Taylor and Greta Garbo. "Camille" features Elizabeth Allen, Jessie Ralph, Henry Daniell and Lionel Barrymore.



"Now and Forever," the picture that launched Shirley Temple as a full-fledged star, boasts this stellar cast: Gary Cooper, Shirley Temple, and Carole Lombard. Little Shirley steals the show at the Capitol today and Monday.



"Midnight Court," the story of a girl reporter and an unscrupulous city official, comes to the Capitol Friday. "Midnight Court" introduces a new figure to the screen in the person of John Litel, Broadway stage star. Ann Dvorak plays opposite. Also featured are Carlyle Moore, Jr. and Joseph Crehan.

Dick Powell Tops Cast In Musical Hit

Madeleine Carroll And Strong Supporting Cast Featured In Picture

SWINGING merrily along to the tune of the best songs ever written by the greatest writer of songs in the world, "On the Avenue," playing today at the Paramount theater, represents Irving Berlin at his melodious best, in a musical that is full of pep and lilting good spirits.

With Dick Powell and Madeleine Carroll making a new and romantic twosome of musical comedy, the lively Twentieth entury-Fox musical presents a real-life romance of New York, in a show that's as big as the town. Alice Faye, the Ritz brothers and George Barbier add both melody and mirth to the production.

Madeleine Carroll, noted hitherto for straight dramatic roles, makes a charming sweetheart for Dick Powell. The beginning of "On the Avenue" finds her, as a wealthy debutante, entering a theater with her father, George Barbier, and an explorer, Alan Mowbray, at the moment that Dick Powell, Alice Faye and the Ritz brothers are engaged in a hilarious take-off on the home life of "the richest girl in the world."

Infuriated, Madeleine stalks from the theater, threatens the manager with suit, and brushes past a stage doorman to snatch Alice's wig from her and to break the window of Dick's dressing room before she is forcibly ejected.

Relenting later, Madeleine apologies for being a poor sport, and invites Dick to dinner. Falling in love with her, Dick promises to revise the skit, and invites her to the next performance. At this, however, Alice, Dick's partner, horrifies him by adding even more caustic lines to the skit.

Madeleine takes her revenge on Dick for the public humiliation, but, in a surprising scene, in which the music of Irving Berlin plays a novel part, Dick finds a way to clear up the misunderstandings that have parted them and to bring a thrilling conclusion to the film.

Swank in its songs, in its romantic stars, and in its lovely chorines, "On the Avenue" has the added virtue of presenting some merrily madcap performances by reliable Hollywood funmakers.

Worthy of a separate note are the distinctive and lovely melodies Irving Berlin composed for the film. "This Year's Kisses," "You're Laughing at Me," "Slumming on Park Avenue," "I've Got My Love to Keep Me Warm," "The Girl on the Police Gazette," and a novelty number written for the Ritz Brothers, called "He Ain't Got Rhythm."

Darryl F. Zanuck, vice-president in charge of production at Twentieth Century-Fox, chose Roy Del Ruth, noted director of "Thanks a Million" and other popular musicals, to direct "On the Avenue," with Gene Markey associate producer. The original screen play is by Markey and William Conselman.



Walter Wanger presents another of his great dramatic spectacles rivaling the mighty "Fury" in "You Only Live Once," with Henry Fonda and Sylvia Sidney. Directed by Fritz Lang with Barton McLane, Jean Dixon, William Gargon and Charles "Chic" Sales. "You Only Live Once" is at the Paramount Tuesday and Wednesday.



The dramatic reunion of the "Country Doctor's" 3,000 grown-up children is the theme of "Reunion," starring the Dionne Quintuplets, with Jean Hersholt, Rochelle Hudson, Helen Vinson, Slim Summerville, Robert Kent, Dorothy Peterson and John Qualen. The world's darlings can be seen at the Capitol Thursday.

Picture At Capitol Has Stellar Cast

Gary Cooper, Carole Lombard And Shirley Temple In 'Now And Forever'

A GRAND acting combination, a thrilling, fast-paced and imaginatively directed story, and a human and appealing theme, are the elements that Paramount put into the making of "Now and Forever," now at the Capitol theater, and that make that picture one of the most thoroughly delightful and entertaining hours of film fare, that have been offered in a long time.

Romantic Gary Cooper, Carole Lombard and lovable Shirley Temple are the three who play out this tale of a reckless young international crook, his light of love, and the child who changes the whole course of their gay lives.

It manages to make the becurled and bright-eyed Shirley even more irresistible than she was in "Little Miss Marker," the picture that made her the greatest child sensation. One of the highlights of the new film is the scene where she sings "The Grasshopper and the Frog," hopping about to show how the big, bad froggie goes.

Sir Guy Standing and Charlotte Granville, two of the most competent character players in Hollywood, have important supporting roles.

Cooper plays Shirley's father, reunited with her for the first time since her infancy. While the two are house guests with Carole Lombard at the Paris home of a wealthy English woman (Charlotte Granville), the hostess' jewels are stolen and a police investigation results. Shirley discovers her daddy is the thief and is heart-broken.

Cooper has given the jewels into the keeping of a suave confidence man. Shamed by his daughter's tears, he regains and restores them and wins back the youngster's faith in a stirring climax.

The story, adapted by Vincent Lawrence and Sylvia Thalberg from an original by Jack Kirkland and Melville Baker, is strong in intense human quality, which has been well brought out by the direction of Henry Hathaway.

TRAINING MEET WILL BE HELD FOR CLUB LEADERS

FARMERVILLE, La., April 17.—(Special)—Miss Estelle Fournet, food preservation specialist of the extension division of Louisiana State university, will conduct a home demonstration club leaders' training meeting next Friday at the agricultural building here, according to an announcement made by Miss Marietta Nelson, Union parish home demonstration agent.

This Week's Movie Program

AT THE PARAMOUNT

Today and Monday—Dick Powell and Madeleine Carroll in "On the Avenue," with Alice Faye, The Ritz Brothers, George Barbier, Alan Mowbray, Cora Witherspoon, Stepin Fetchit and Sig Rumann.

Tuesday and Wednesday—Sylvia Sidney and Henry Fonda in "You Only Live Once," with Barton MacLane, Jean Dixon, William Gargan, Charles "Chic" Sale, Margaret Hamilton and Guinn Williams.

Thursday and Friday—Ruby Keeler and Lee Dixon in "Ready, Willing and Able," with Allen Jenkins, Louise Fazenda, Ross Alexander, Carol Hughes, Winifred Shaw, Teddy Hart, Hugh O'Connell and Jane Wyman.

Saturday, Sunday and Monday—Errol Flynn and Anita Louise in "Green Light," with Margaret Lindsay, Sir Cedric Hardwicke, Walter Abel, Henry O'Neill.

AT THE CAPITOL

Today and Monday—Gary Cooper, Carole Lombard and Shirley Temple in "Now and Forever," with Sir Guy Standing and Charlotte Granville.

Tuesday—The Dionne Quintuplets in "Reunion," with Jean Hersholt, Rochelle Hudson, Helen Vinson, Slim Summerville, Robert Kent, Dorothy Peterson, John Qualen and Alan Dinehart.

Wednesday and Thursday—Greta Garbo and Robert Taylor in "Camille," with Lionel Barrymore, Elizabeth Allen, Jessie Ralph, Henry Daniell, Lenore Ulric and Laura Hope Crews.

Friday—"Midnight Court," with Ann Dvorak, John Litel, Carlyle Moore, Jr., Joseph Crehan and Walter Miller.

Saturday—Tex Ritter in "Arizona Days," with Ethelind Terry, Eleanore Stewart, Syd Saylor and Tommy Bupp.

Sunday and Monday—The Four Marx Brothers in "Horse Feathers," with Thelma Todd, David Landau, Florine McKinney, James Pierce and Nat Pendleton.

WEST MONROE THEATERS

Phone 9222 STRAND | RIALTO Phone 9127

	STRAND		RIALTO
TODAY	EDMUND LOWE ELISSA LANDI in "MAD HOLIDAY"	TODAY	CHARLES LAUGHTON —in— 'REMBRANDT'
TUESDAY	Edward Everett Horton —in— "Let's Make a Million"		
WEDNESDAY and THURSDAY	STUART ERWIN PATSY KELLY in "PIGSKIN PARADE"	TUESDAY and WEDNESDAY	MARSHA HUNT JOHN HOWARD in "EASY TO TAKE"
FRIDAY	LAWRENCE TIBBETT —in— "UNDER YOUR SPELL"	THURSDAY and FRIDAY	JOHN WAYNE —in— "WESTWARD HO"
SATURDAY	BOB STEELE —in— "CAVALRY"	SATURDAY	JOE COOK —in— "ARIZONA MAHONEY"

CCC LADS IMPROVE SITE OF BAPTIST ENCAMPMENT

JENA, La., April 17.—(Special)—Officials have announced that the northeast Louisiana Baptist encampment site has been greatly improved during the past year and will be in excellent shape for the annual encampment of Baptists there June 28 to July 9.

The site is located about two miles from Olla and is used by Camp 58 of the civilian conservation corps during the time it is not occupied by the Baptists.

Over 1,400 feet of concrete sidewalks have been laid by the corps, with Baptist churches furnishing the materials. Over 100 shrubs have been planted and flower beds have been made in various parts of the camp. Sodding of the grass, tree culture, the remodeling of the houses, and painting of them was performed. All the work was done under the supervision of Captain Francis B. Clements, commanding officer of the camp, and Lieutenant A. H. Miller and Hubert Beall, educational advisers.

ENLIST IN NAVY

James Russel Taylor of Monroe and George Richard Bonnette of West Monroe, have been accepted at New Orleans for enlistment in the United States navy. The young men were sent to New Orleans from the subrecruiting station at Shreveport.

COTTON SEED CRUSHING IN LOUISIANA INCREASES

WASHINGTON, D. C., April 17.—(Special)—Activity in the Louisiana cotton seed crushing mills during the eight-months period August 1, 1936, to March 31, 1937, was considerably greater than during the corresponding 1935-36 period, statistics from the department of commerce showed today.

During the current period, 227,644 tons of seed were received at the Louisiana mills, 221,204 tons were crushed, and 8,114 tons were left on hand at the end of March, compared with the 1935-36 period totals of 172,432 tons, 170,780 tons and 3,015 tons, respectively.

The output of the Louisiana crushing mills during the 1936-37 period consisted of 66,221,500 pounds of crude oil, 96,759 tons of cake and meal, 60,180 tons of hulls, and 56,201 running bales of linters. Stocks of cotton seed products on hand at the mills on March 31, 1937, were 366,035 pounds of crude oil, 3,738 tons of cake and meal, 5,218 tons of hulls, and 1,640 running bales of linters.

About two-thirds of Canada's gold production now comes from the province of Ontario. The province produced 2,220,336 of a total of 3,284,890 ounces for the Dominion in the calendar year of 1935.

SUNDAY—MONDAY



HEAR THESE SONG HITS—
"This Year's Kisses"
"Slumming on Park Avenue"
"I've Got My Love to Keep Me Warm"
—: Added Fun :—
POPEYE CARTOON
PARAMOUNT NEWS

Tues.—Wed.: "You Only Live Once" SYLVIA SIDNEY

Thurs.—Fri.: "Ready, Willing and Able" RUBY KEELER

PHONE 1567 PARAMOUNT 25c & 6c

One Look . . .
and the three of them fell . . . for each other!



Today and Monday

3 Big Stars

GARY COOPER
CAROLE LOMBARD
SHIRLEY TEMPLE
in
NOW AND FOREVER

—Also—
"Picardo Porky"—a cartoon
News of the Day

—TUESDAY—
THE QUINTS 'n "REUNION"

15c to 6 P. M.—Phone 1704

CAPITOL

—WED.—THURS.—
ROBERT TAYLOR
GRETA GARBO in
"CAMILLE"

Irving Berlin's 'On The Avenue' At Paramount Today



They're ready! They're willing! And, oh boy, are they able! That sensational new dancing team Lee Dixon and Ruby Keeler are at the Paramount Thursday and Friday in "Ready, Willing and Able" with Allen Jenkins, Louise Fazenda, Ross Alexander, and Teddy Hart.



"Now and Forever," the picture that launched Shirley Temple as a full-fledged star, boasts this stellar cast: Gary Cooper, Shirley Temple, and Carole Lombard. Little Shirley steals the show at the Capitol today and Monday.



Irving Berlin's music-musical, "On the Avenue," is at the Paramount today and Monday. Featuring Dick Powell and Madeleine Carroll with Alice Faye, the Ritz [illegible] and an outstanding cast. With Powell [illegible] Carroll, [illegible] the goofy Ritz clowning, [illegible] by Irving Berlin [illegible]



The immortal story of the lady of the camellias, "Camille," is the attraction at the Capitol Wednesday and Thursday, starring two of the screen's most glamorous figures, Robert Taylor and Greta Garbo. "Camille" features Elizabeth Allen, Jessie Ralph, Henry Daniell and Lionel Barrymore.



"Midnight Court," the story of a girl reporter and an unscrupulous city official, comes to the Capitol Friday. "Midnight Court" introduces a new figure to the screen in the person of John Litel, Broadway stage star. Ann Dvorak plays opposite. Also featured are Carlyle Moore, Jr. and Joseph Crehan.



Walter Wanger's production of [illegible] Love," starring [illegible] Boyer, opens today [illegible] You Only Live Once," [illegible] Fonda. Directed by Fritz Lang [illegible] Sidney, Barton MacLane, Jean Dixon, William Gargan, Charles "Chic" Sale, Margaret Hamilton and Guinn Williams. Paramount [illegible]



The dramatic reunion of the "Quints" [illegible] grown-up children is the theme of "Reunion" starring the Dionne Quintuplets [illegible] Jean Hersholt, Rochelle Hudson, Helen Vinson, Slim Summerville, Robert Kent, Dorothy Peterson and John Qualen. The world's darlings can be seen at the Capitol Thursday.

Dick Powell Tops Cast In Musical Hit

Madeleine Carroll And Strong Supporting Cast Featured In Picture

SWINGING merrily along to the tune of the best songs ever written by the greatest writer of songs in the world, "On the Avenue," playing today at the Paramount theater, represents Irving Berlin at his melodious best, in a musical that is full of pep and lilting good spirits.

With Dick Powell and Madeleine Carroll making a new and romantic twosome of musical comedy, the lively Twentieth century-Fox musical presents a real-life romance of New York, in a show that's as big as the town. Alice Faye, the Ritz brothers and George Barbier add both melody and mirth to the production.

Madeleine Carroll, noted hitherto for straight dramatic roles, makes a charming sweetheart for Dick Powell. The beginning of "On the Avenue" finds her, as a wealthy debutante, entering a theater with her father, George Barbier, and an explorer, Alan Mowbray, at the moment that Dick Powell, Alice Faye and the Ritz brothers are engaged in a hilarious take-off on the home life of "the richest girl in the world."

Infuriated, Madeleine stalks from the theater, threatens the manager with suit, and brushes past a stage doorman to snatch Alice's wig from her and to break the window of Dick's dressing room before she is forcibly ejected.

Relenting later, Madeleine apologies for being a poor sport, and invites Dick to dinner. Falling in love with her, Dick promises to revise the skit, and invites her to the next performance. At this, however, Alice, Dick's partner, horrifies him by adding even more caustic lines to the skit.

Madeleine takes her revenge on Dick for the public humiliation, but, in a surprising scene, in which the music of Irving Berlin plays a novel part, Dick finds a way to clear up the misunderstandings that have parted them and to bring a thrilling conclusion to the film.

Swank in its songs, in its romantic stars, and in its lovely choruses, "On the Avenue" has the added virtue of presenting some merrily madcap performances by reliable Hollywood funmakers.

Worthy of a separate note are the distinctive and lovely melodies Irving Berlin composed for the film. "This Year's Kisses," "You're Laughing at Me," "Slumming on Park Avenue," "I've Got My Love to Keep Me Warm," "The Girl on the Police Gazette," and a novelty number written for the Ritz Brothers, called "He Ain't Got Rhythm."

Darryl F. Zanuck, vice-president in charge of production at Twentieth Century-Fox, chose Roy Del Ruth, noted director of "Thanks a Million" and other popular musicals, to direct "On the Avenue," with Gene Markey associate producer. The original screen play is by Markey and William Conselman.

Picture At Capitol Has Stellar Cast

Gary Cooper, Carole Lombard And Shirley Temple In 'Now And Forever'

A GRAND acting combination, a thrilling, fast-paced and imaginatively directed story, and a human and appealing theme, are the elements that Paramount put into the making of "Now and Forever," now at the Capitol theater, and that make that picture one of the most thoroughly delightful and entertaining hours of film fare, that have been offered in a long time.

Romantic Gary Cooper, Carole Lombard and lovable Shirley Temple are the three who play out this tale of a reckless young international crook, his light of love, and the child who changes the whole course of their gay lives.

It manages to make the beguiled and bright-eyed Shirley even more irresistible than she was in "Little Miss Marker," the picture that made her the greatest child sensation. One of the highlights of the new film is the scene where she sings "The Grasshopper and the Frog," hopping about to show how the big, bad froggie goes.

Sir Guy Standing and Charlotte Granville, two of the most competent character players in Hollywood, have important supporting roles.

Cooper plays Shirley's father, reunited with her for the first time since her infancy. While the two are house guests with Carole Lombard at the Paris home of a wealthy English woman (Charlotte Granville), the hostess' jewels are stolen and a police investigation results. Shirley discovers her daddy is the thief and is heart-broken.

Cooper has given the jewels into the keeping of a suave confidence man. Shamed by his daughter's tears, he regains and restores them and wins back the youngster's faith in a stirring climax.

The story adapted by Vincent Lawrence and Sylvia Thalberg from an original by Jack Kirkland and Melville Baker, is strong in precious human qualities, which have been well brought out by the direction of Henry Hathaway.

This Week's Movie Program

AT THE PARAMOUNT

Today and Monday—Dick Powell and Madeleine Carroll in "On the Avenue," with Alice Faye, The Ritz Brothers, George Barbier, Alan Mowbray, Cora Witherspoon, Stepin Fetchit and Sig Rumann.

Tuesday and Wednesday—Sylvia Sidney and Henry Fonda in "You Only Live Once," with Barton MacLane, Jean Dixon, William Gargan, Charles "Chic" Sale, Margaret Hamilton and Guinn Williams.

Thursday and Friday—Ruby Keeler and Lee Dixon in "Ready, Willing and Able," with Allen Jenkins, Louise Fazenda, Ross Alexander, Carol Hughes, Winifred Shaw, Teddy Hart, Hugh O'Connell and Jane Wyman.

Saturday, Sunday and Monday—Errol Flynn and Anita Louise in "Green Light," with Margaret Lindsay, Sir Cedric Hardwicke, Walter Abel, Henry O'Neill.

AT THE CAPITOL

Today and Monday—Gary Cooper, Carole Lombard and Shirley Temple in "Now and Forever," with Sir Guy Standing and Charlotte Granville.

Tuesday—The Dionne Quintuplets in "Reunion," with Jean Hersholt, Rochelle Hudson, Helen Vinson, Slim Summerville, Robert Kent, Dorothy Peterson, John Qualen and Alan Dinehart.

Wednesday and Thursday—Greta Garbo and Robert Taylor in "Camille," with Lionel Barrymore, Elizabeth Allen, Jessie Ralph, Henry Daniell, Lenore Ulric and Laura Hope Crews.

Friday—"Midnight Court," with Ann Dvorak, John Litel, Carlyle Moore, Jr., Joseph Crehan and Walter Miller.

Saturday—Tex Ritter in "Arizona Days," with Ethelind Terry, Eleanore Stewart, Syd Saylor and Tommy Bupp.

Sunday and Monday—The Four Marx Brothers in "Horse Feathers," with Thelma Todd, David Landau, Florine McKinney, James Pierce and Nat Pendleton.

WEST MONROE THEATERS

	Phone 9222 STRAND		RIALTO Phone 9127
TODAY	EDMUND LOWE ELISSA LANDI in "MAD HOLIDAY"	TODAY	CHARLES LAUGHTON —in— 'REMBRANDT'
TUESDAY	Edward Everett Horton —in— "Let's Make a Million"		
WEDNESDAY and THURSDAY	STUART ERWIN PATSY KELLY in "PIGSKIN PARADE"	TUESDAY and WEDNESDAY	MARSHA HUNT JOHN HOWARD in "EASY TO TAKE"
FRIDAY	LAWRENCE TIBBETT —in— "UNDER YOUR SPELL"	THURSDAY and FRIDAY	JOHN WAYNE —in— "WESTWARD HO"
SATURDAY	BOB STEELE —in— "CAVALRY"	SATURDAY	JOE COOK —in— "ARIZONA MAHONEY"

CCC LADS IMPROVE SITE OF BAPTIST ENCAMPMENT

JENA, La., April 17.—(Special)—Officials have announced that the northeast Louisiana Baptist encampment site has been greatly improved during the past year and will be in excellent shape for the annual encampment of Baptists there June 28 to July 9.

The site is located about two miles from Olla and is used by Camp 58 of the civilian conservation corps during the time it is not occupied by the Baptists.

Over 1,400 feet of concrete sidewalks have been laid by the corps, with Baptist churches furnishing the materials. Over 100 shrubs have been planted and flower beds have been made in various parts of the camp. Sodding of the grass, tree culture, the remodeling of the houses, and painting of them was performed. All the work was done under the supervision of Captain Frances B. Chancellor, commanding officer of the camp, and Lieutenant A. H. Miller and Hubert Beall, educational advisers.

ENLIST IN NAVY

James Russel Taylor of Monroe and George Richard Bonnette of West Monroe, have been accepted at New Orleans for enlistment in the United States navy. The young men were sent to New Orleans from the sub-recruiting station at Shreveport.

COTTON SEED CRUSHING IN LOUISIANA INCREASES

WASHINGTON, D. C., April 17.—(Special)—Activity in the Louisiana cotton seed crushing mills during the eight-months period August 1, 1936, to March 31, 1937, was considerably greater than during the corresponding 1935-36 period, statistics from the department of commerce showed today.

During the current period, 227,644 tons of seed were received at the Louisiana mills, 221,204 tons were crushed, and 8,124 tons were left on hand at the end of March, compared with the 1935-36 period totals of 172,452 tons, 170,780 tons and 3,015 tons, respectively.

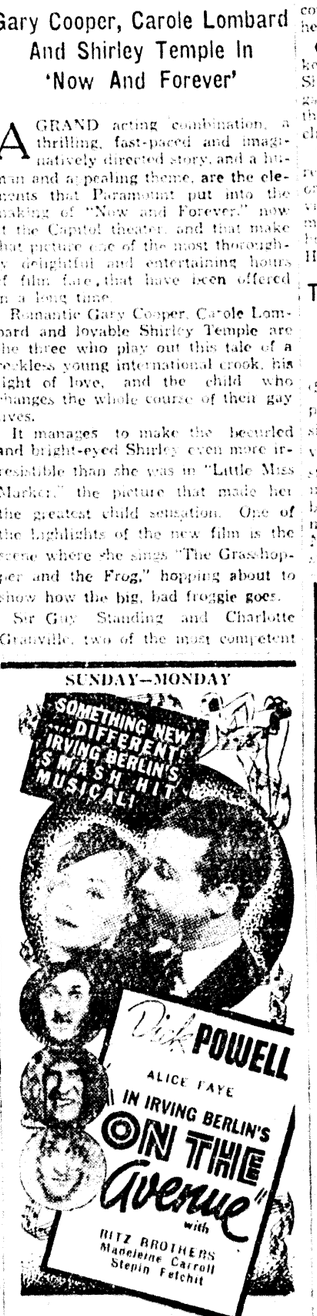
The output of the Louisiana crushing mills during the 1936-37 period consisted of 66,221,500 pounds of crude oil, 96,759 tons of cake and meal, 60,180 tons of hulls, and 56,201 running bales of linters. Stocks of cotton seed products on hand at the mills on March 31, 1937, were 366,055 pounds of crude oil, 3,738 tons of cake and meal, 5,218 tons of hulls, and 1,649 running bales of linters.

About two-thirds of Canada's gold production now comes from the province of Ontario. The province produced 2,220,336 of a total of 3,284,890 ounces for the Dominion in the calendar year of 1935.

TRAINING MEET WILL BE HELD FOR CLUB LEADERS

FARMERVILLE, La., April 17.—(Special)—Miss Estelle Fournet, food preservation specialist of the extension division of Louisiana State university, will conduct a home demonstration club leaders' training meeting next Friday at the agricultural building here, according to an announcement made by Miss Marietta Nelson, Union parish home demonstration agent.

SUNDAY—MONDAY



HEAR THESE SONG HITS—
"This Year's Kisses"
"Slumming on Park Avenue"
"I've Got My Love to Keep Me Warm"
—Added Fun—
POPEYE CARTOON
PARAMOUNT NEWS

Tues.—Wed.: "You Only Live Once" SYLVIA SIDNEY

Thurs.—Fri.: "Ready, Willing and Able" RUBY KEELER

PHONE 1567 PARAMOUNT 25 & 40



Today and Monday

3 Big Stars

GARY COOPER
CAROLE LOMBARD
SHIRLEY TEMPLE
in
NOW AND FOREVER

—Also—
"Picardo Porky"—a cartoon
News of the Day

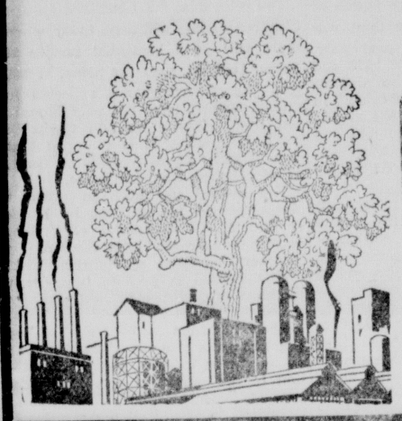
TUESDAY
THE QUINTS in "REUNION"

Due to 6 P. M.—Phone 1704

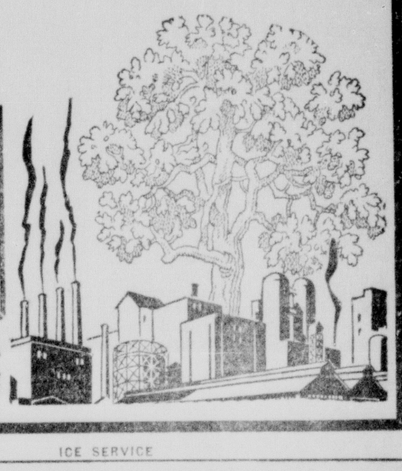
CAPITOL

—WED.-THURS.—
ROBERT TAYLOR
GRETA GARBO in
"CAMILLE"

PAYROLL BUILDERS AND BOOSTERS
OF MONROE AND WEST MONROE



Presented below are a representative number of live, wide awake Monroe and West Monroe concerns. The energies of the individuals composing these firms are devoted to the upbuilding, not alone of their own businesses, but helping to build a greater and better Twin Cities. These firms merit and will appreciate your patronage.



TRADE AT HOME . . . BUY HOME PRODUCTS

CARBON COMPANIES

Our companies whose names you see below, have contributed our part to the growth and progress of Monroe and Ouachita Parish.

Southern Carbon Company—Columbian Gasoline Corp.
Southern Gas Line, Inc.—Pineville Gas Co.

SUBSIDIARIES OF
COLUMBIAN CARBON COMPANY
Monroe, Louisiana

UNITED CARBON COMPANY

The officers of the United Carbon Company have always had a very warm feeling for Monroe and its progress.

C. R. McHENRY—GEORGE G. WEAKS—W. B. CLARKE
Louisiana Members of the Board of Directors

DAIRY

J. C. HALSELL DAIRY
Courtesy—Cleanliness—Service
"DELIVERIES TO YOUR DOOR"
SWEET MILK — GRADE "A" — CREAM — BUTTERMILK
— YOUR PATRONAGE APPRECIATED —
White Ferry Road, West Monroe, Phone 6102

FUNERAL HOME

MULHEARN FUNERAL HOME
Extending to the citizens of Monroe and Ouachita Parish, a kindly and sympathetic service in your hour of need.
INSTANT AMBULANCE SERVICE
"WE BELIEVE IN MONROE, WEST MONROE AND OUACHITA PARISH"
500 St. John St. Phone 66

FARM EQUIPMENT

MONROE FARM EQUIPMENT CO.
AND
COLUMBIA IMPLEMENT AND GROCERY CO.
GEORGE L. SHIPP, President
Dealers and Distributors of
JOHN DEERE PRODUCTS
SALES AND SERVICE — FARM SUPPLIES — TRACTORS
"We Believe in the Future of Monroe and North Louisiana"
MOORE ST., MONROE, LA. — TELEPHONE 1558
COLUMBIA, LA. — TELEPHONE 103

AMUSEMENTS

Compliments of
THE LOBBY
Amusement Parlor Upstairs
"An Ideal Place to Spend An Idle Hour"
126 DeSiard Phone 499

ARMATURE WORKS

Monroe Armature Works, Inc.
ELECTRIC MOTOR WINDING
Control Apparatus and Supplies
Power Equipment
"We Believe in the Future of Monroe and Ouachita Parish."
2019 DeSiard St. Telephone 98

HINCKLEY'S ELECTRIC SERVICE
Expert Electrical Repairs on Motors and Control Equipment
MOTOR AND GENERATOR REWINDING A SPECIALTY
Authorized Leland Electric Service
810 S. Grand St. Phones 4460—2190

AUTO SERVICE

BOYCE-KENDALL, Inc.
"Complete Automobile Service"
Expert Repairing on All Makes of Cars
Steering and Ignition Work A Specialty
"We Believe in Monroe & West Monroe"
111 North Third St. Phone 247

COATES SERVICE
"GROWING WITH MONROE"
Tires—Tubes—Batteries—Accessories
ROAD SERVICE
"We Appreciate Your Patronage"
909 DeSiard St. Phone 9251

SAUL ADLER GARAGE
SAUL ADLER, Pres. & Mgr.
Complete Automobile Service and Storage
Drive Yourself Cars by the Mile or Hour
S. Grand & Grammont Streets
and Monroe Hotel Bldg. Phone 655

ARCHITECTS

L. MILTON KING, A. I. A.
ARCHITECT
611 Ouachita Bank Building

J. W. Smith & Associates
ARCHITECTS
J. W. Smith—D. Curtis Smith—
Merl L. Padgett—Wm. King Stubbs
512-14 Ouachita Bank Bldg.

BAR

HARRY STOUGH'S
"Good Fellows Get Together at Harry's"
Highest Quality Wines, Liquors and Beers
Free Delivery by Postal Messenger
Efficient Service—Courteous Attention
In Hotel Monroe, South Grand St.
Phone 1229

BEER AND LIQUORS

JOE SMITH
"A Good Place to Patronize"
LIQUORS OF ALL KINDS
ICE COLD BEER—COLD DRINKS
Sterlington Road Phone 9139

BROKER

E. W. CRUSE
BROKER
REAL ESTATE—STOCKS—BONDS
Choice City and Business Property
FARM LANDS
313 Ouachita Bank Bldg. Phone 4418

LABOR

Boost Monroe By Having Your Printing Bear the Monroe Union Label
Monroe Typographical Union No. 540

CHURCHES

ST. MATTHEW'S CATHOLIC CHURCH
FATHER N. F. VANDEGAER, Pastor
"Gladly cooperating for the Spiritual and material betterment of Monroe and Ouachita Parish."
Rectory, 309 Grammont .. Phone 976

CLINICS

GRAVES AND SNELLING CLINIC
"We Gladly Cooperate for the Progress and Welfare of Greater Monroe and Ouachita Parish."
320 North Third St. Monroe, La.

COMPLIMENTARY

—Compliments of—
DR. HARVEY DILLON
Superintendent
LOUISIANA TRAINING INSTITUTE
"Gladly Cooperating for the Progress of Monroe and North Louisiana."

CONFECTIONERY

ROYAL CONFECTIONERY
"Serving Monroe for 22 Years"
HOME-MADE ICE CREAM, CAKES, PIES, BREAD, CANDIES
Magazines — Cigarettes
WE DELIVER
701 Jackson St. Phone 922

CONTRACTORS

JESSE F. HEARD
General Contractor and Builder
"If You Plan to Build, Repair or Remodel, Let Me Help You. Plans and Estimates Without Obligation."
Service—Courtesy—Integrity
207 Laurel St., West Monroe
Phone 3066

FRANK MASLING
GENERAL CONTRACTOR AND BUILDER
"Plans and Estimates Furnished"
ALL TYPES OF CONSTRUCTION AND REMODELING
Office Phone 332 Res. Phone 721
203 Apple Street

DAIRY

SWAYZE'S DAIRY
Grade "A" Milk and Cream
Butter and Butter Milk
Delivery to Your Door
"We Believe in Monroe and Ouachita Parish."
For Service
Phone 2948 Phone 2948

DENTIST

Compliments of
DR. B. G. WILLIAMS
DENTIST
"Boosting Monroe and Ouachita Parish"
3351/2 DeSiard St. Telephone 45

DRUG STORE

COLLENS FIVE POINT PHARMACY
PAUL I. COLLENS, Prop.
Established in 1922
Guaranteed Quality Drugs
at Moderate Prices
Prescriptions a Specialty
"Why not trade in Five Points—You will receive instant service and pleasing attention."
601 DeSiard Street Phone 17

FISH MARKET

Anderson Fish Market
We have fresh fish every day. We specialize in catfish and buffalo. We pay highest prices for frogs and never get too many. When you want good fresh fish
PHONE
9230 — 9122
West Monroe, La. — Bastrop, La.
WE DELIVER

FISH MARKET

STOVALL FISH MARKET
"Serving the Twin Cities"
FISH
Fresh Daily
OYSTERS
105 Riverfront, W. Monroe, Phone 9193

FURNITURE

MILLS FURNITURE COMPANY
"We Serve the Twin Cities"
New and Used Furniture of Quality
Cash or Easy Terms
Complete Home Furnishers
323 Trenton West Monroe Phone 420

GAS AND OIL DISTRIBUTORS

E. F. Jones — T. O. Rutledge
Distributors
Gulf Refining Co. Products
B. F. GOODRICH PRODUCTS
Your courtesy card is good for both products. Ask your service station about it. Stations are conveniently located for your patronage.
Plant 10th St. Phone 147

GAS AND OIL

TERRY SERVICE STATION
"Courteous, Dependable Service"
Pan-Am Gasoline and Motor Oils
Washing — Tire Repairs — Greasing
Phone 828
New Bridge St. West Monroe

GROCERY AND GAS

PELICAN GROCERY
and the
PARAMOUNT SERVICE STATION
Texaco Gas and Motor Oils
Washing and Greasing
Groceries — Fresh Meats — Vegetables
1001-1003 S. 2nd Phones 9134 and 3617

GROCERS

C. S. CAUSEY GROCERY
"A Home Owned Store"
GROCERIES AND MEATS
Fruits and Vegetables
We Deliver Our Prices Appeal
320 Texas Ave. Phone 757

NEIGHBORLINESS

There are many things that go in making a community successful. Many of these are not measured in figures or tables. Of these, the spirit of friendliness born of common interests, has played a major role in the successful development of Ouachita parish.

The keen interest which Ouachitans manifest in the joys and sorrows of their neighbors has done much to make life pleasant here. It is this bond of sympathy, devoid of prying curiosity, which ties the people of this parish into a community of prosperous and happy citizens.

Charity, when expressed so universally and spontaneously as it was in the flood disaster of 1927 speaks highly for the people of this section. To the life long residents of Ouachita, this commendable trait is taken for granted. It is the stranger, the newcomer, who fully appreciates the kindly regard of his neighbors.

This understanding and cooperation is not difficult to analyze. The interests of Ouachitans are so closely allied that the success or failure of an individual is invariably reflected in the success of his neighbor. The farmer, the merchant and the professional man are brought together constantly and they long ago realized that to prosper they must cooperate. The result has been a harmony nursed by understanding and friendliness.

There are many other factors which have brought about this singular unity of purpose. Ouachita is populated by a people whose forefathers earned for the South its fame and renown for hospitality. These people have settled into small communities, the largest of which is the City of Monroe with its 32,500 souls. In such groups, it is not difficult for an individual to know personally all of his neighbors.

Thus, geographically, every Ouachitan is within almost walking distance from his neighbor's house. In view of this, it is difficult for anyone to ignore the success or misfortune of his fellow citizen.

With this bond of friendship tying neighbor with neighbor, Ouachita will continue to prosper for, with a people united, adversity is necessarily handicapped.

For further information, call or write to the Monroe Chamber of Commerce or the Monroe Morning World. Details on labor, costs, and possibilities will be furnished to all.

PACKING HOUSE

C. I. STAFFORD & SONS PACKING CO.
(Successors to Monroe Packing Corp.)
CASH BUYERS OF LIVESTOCK
Our packing plant is now in operation and serving retail dealers of Monroe territory. Patronize a home institution that is helping you build Monroe and North Louisiana. Telephone 687 and 688.

SCHOOLS

NORTHEAST CENTER L. S. U.
"The State University at Our Door"
"We gladly cooperate in any movement for the progress and development of Monroe and Northeast Louisiana."
STEPHEN A. CALDWELL, Acting Dean

SAND AND GRAVEL

MONROE SAND & GRAVEL CO.
Producers and Distributors
QUALITY SAND AND GRAVEL
"We are proud of the part our firm has taken in the progress of greater Monroe and Northeast Louisiana."
—TELEPHONE 1588—
Office and Plant Calhoun Road, West Monroe, La.

WHOLESALE HARDWARE

THE MONROE HARDWARE CO.
Wholesale
HARDWARE AND ELECTRICAL SUPPLIES
Distributors of
WESTINGHOUSE ELECTRIC PRODUCTS
"We join in this program for the prosperity of Monroe and North Louisiana."
204 North Third St. Telephone 1096

GROCERS

GEORGE G. GREEN GROCERY
"Home Owned and Home Operated"
Quality Groceries and Fresh Meats
Our Stocks Are Complete and Our Prices Will Appeal
2002 DeSiard St. Phone 4470

GROCERS

H. F. SHEPARD GROCERY
That Good Gulf Gas — Firestone Tires
GROCERIES AND MEATS
"Trade With Shepard—Our Prices Are Right"
3400 DeSiard St. Phone 2739

GROCERS

VARINO'S GROCERY
"A Home Owned Store"
Joseph Varino, Prop.
Groceries Fresh Meats
Feed and Gasoline
We Deliver
"Boosting for Monroe's Progress"
4200 South Grand Phone 2128

GAS AND OIL

PENNSYLVANIA MOTOR OIL STATION
"Trade Here and Save Money"
HIGH QUALITY PENNSYLVANIA OIL AT LOW COST
ECHO GASOLINE
Economy—Mileage—Performance
2504 DeSiard St. Phone 9265

GAS AND OIL (DISTRIBUTORS)

Warren & Warren, Inc.
C. R. Tidwell—J. L. & W. B. Warren, Tidwell & Sons
Distributors
PAN-AM PRODUCTS
"We Believe in the Future of Monroe and Ouachita Parish"
105 South 5th St., West Monroe
Phone 325

HIDES AND FUR

THE LIEBER CO., INC.
"Established in 1892"
Buyers and Exporters
Hides — Wool — Raw Furs — Pecans
"We Buy Most Everything"
200-202-204 S. Grand St. Phone 245

HOSPITAL

RIVERSIDE SANITARIUM
Dr. A. D. Tisdale, President
"Boosting for the Progress and Health of Ouachita Parish"

HOSPITAL

St. Francis Sanitarium
"Established 24 Years Ago"
A Completely Equipped Class "A" Hospital
Conducted by the Franciscan Sisters
Jackson Street Telephone 451

HOTEL

HOTEL FRANCES
"Monroe's Newest, Louisiana's Finest"
250 ROOMS 250 BATHS
"We are proud of the part we have played in the progress of Monroe and Ouachita Parish"
Ed C. Apperson, Manager

ICE CREAM

For Quality and Purity
Blue Ribbon Ice Cream
"You Know It's Best"
Tasty Flavors—Try Some Today
Double Dip Cones 5c
Pints Quarts
BLUE RIBBON ICE CREAM CO.
114 Catalpa St. Phone 670

ICE CREAM

ASK FOR
KENT'S ICE CREAM
At Your Favorite Fountain
Delicious—Wholesome—Refreshing
Made Fresh Daily By
OUACHITA ICE CREAM COMPANY
Wholesale and Retail
806 S. Grand St. Phone 42

INSURANCE

GEORGE GUERRIERO INSURANCE AGENCY
GENERAL INSURANCE
Fire, Wind-Storm, Burglary, Hail, Compensation, Liability, Automobile, Plate Glass, Parcel Post, Surety Bonds
Phone 4880 304 Bernhardt Bldg.

McReynolds & Company
AETNA-IZE
"If It's Accident Insurance—See McReynolds"
816 Ouachita Bank Bldg. Phone 377

If It's Insurance, See
R. N. SLATOR
GENERAL INSURANCE
Fire, Theft, Tornado, Casualty Burglary, Accident
616 Bernhardt Bldg. Phone 100

INSURANCE

TROUSDALE & WRIGHT, Inc.
General Insurance
Fire—Tornado—Casualty—Surety and Accident Insurance
1897—40 Years Insurance Service—1937
130 S. Grand St. Phone 10

IRON WORKS

C. P. HARTLEY IRON WORKS
General Blacksmithing
We Build and Repair Truck Bodies
Acetylene Welding
We Specialize in Ornamental Iron Work, Aluminum Welding, Quality Lawn Mower Grinding
1203 DeSiard St. Phone 619

INN AND CABINS

OSCAR DOPSON, Prop.
DIXIE INN AND TOURIST CAMP
Strictly Modern Cabins
GROCERY STORE AND CAFE
"Plenty of Shade and City Convenience"
PHONE 9190
3 Miles West of Monroe, Louisiana
WE NEVER CLOSE

LANDSCAPE ARCHITECT

A. G. SEIFRIED
Landscape Architect
Construction Office, Calhoun Road, West Monroe—Phone 4396-R
Main Office, 206-7 Wieck Bldg., Baton Rouge, La.

LUMBER (WHOLESALE)

Kellogg Lumber Company
WHOLESALE
Hardwood Lumber Manufacturers
"Gladly joining hands with other industries for the progress and prosperity of Monroe and North Louisiana."
1200 Grammont St. Phone 2880

LUMBER

PERRY LUMBER CO.
"Growing With Monroe"
BUILDING MATERIALS OF ALL KINDS
Lumber, Cement, Paints, Lime, etc.
"The Yard With the Service"
319 N. 9th St. Phone 218

MARBLE AND GRANITE

Martin Marble & Granite Works
"Everlasting Memorials"
See Us for Prices and Estimates
Prompt, Courteous Service
Monuments — Memorials — Mausoleums
500 Jackson St. Phone 3020

MEAT MARKET

HALL AND PEEVY MEAT MARKET
Exclusive Meat Dealers in Monroe
K. C. and Home Killed Meats
Wholesale and Retail
We Specialize in Our Sausage
—We Make It Ourselves
427 DeSiard St. Phone 253

METAL WORKS

SAWYER METAL WORKS
Tanks, Gutters, Canopies, Awnings and Other Sheet Metal Work
1218 DeSiard St. Phone 2462

MUSIC STORE

BROOK MAYS & CO.
"Put a Brook Mays Piano in Your Home"
See the New Beautiful Betsy Ross Spinet and Musette Pianos and the Famous Knabe Line
Choose Now From the Many Unusual Bargains on Hand
124 DeSiard St. Phone 700

ICE SERVICE

LOUISIANA ICE & COAL CO.
"Serving the Twin Cities"
PURE ICE
Daily Dependable Service to Your Home
SEE THE "NEW" COOLERATOR, Air Conditioned Ice Refrigerators
KEEPS FOODS FRESHER LONGER
521 Trenton, West Monroe Phone 96

AMERICAN SERVICE COMPANY
"Your Ice Service Dealers"
FOR COMPLETE FOOD PROTECTION USE OUR PURE ICE
Deliveries to your door or stations conveniently located.
Main Office, 1601 DeSiard St Phone 1126

LUMBER

PARLOR CITY LUMBER COMPANY, Inc.
LUMBER — MILLWORK — BUILDING MATERIALS — PAINTS
Let Us Help You Plan Your Home
"OUR SAWMILL IS CONVENIENTLY LOCATED IN MONROE"
"We Save You Money"
1000 Mississippi Street Telephone Number 4

SLAGLE-JOHNSON LUMBER COMPANY
"The Yards with the Stocks"
BUILDING MATERIALS AND LUMBER OF KNOWN QUALITY
"Through our 17 years of service to the progressive builders of Monroe and Louisiana, we stand ready at all times in the promotion of its building and future prosperity."
Office and Yard, Apple St., Monroe, La. Phone 295

J. C. STEELE LUMBER CO.
Home of DeVoe Paints
QUALITY LUMBER AND BUILDING MATERIALS
FLINTKOTE ROOFING
"Let Us Help You in Your Building Problems"
WE HELP YOU FINANCE
"Boosting for Monroe and West Monroe's Progress"
907 Coleman Ave. West Monroe Telephone 866

NURSERY

MONROE NURSERIES
MIKE D. CLARKE, Prop., Mgr.
LANDSCAPE SERVICE
"The Oldest, Largest and Best Equipped in the City."
CUT FLOWERS FOR ALL OCCASIONS
"Boost Monroe, Let Us Beautify Your Property"
Richwood Road Phone 1346

NEON SIGNS

Sell It With
NEON SIGNS
Sales — Service — Maintenance
NEON SIGN MFG. CO.
504 Walnut St. Phone 3510

NURSES BUREAU

NURSING BUREAU
AND THE
PHYSICIANS' AND SURGEONS' EXCHANGE
"Gladly cooperating for the health, welfare and progress of Monroe, West Monroe and Ouachita Parish."
Registrar, Mrs. H. T. Goodwin
412 Calypso Phone 2646

PAPER MILL

THE BROWN PAPER MILL CO., Inc.
Manufacturers of
Sulphate Pulp, Corrugating Board, Wrapping Paper and Bag Paper
"Gladly doing our part for the progress and prosperity of a greater community and Ouachita Parish."
WEST MONROE, LA.

PIPE AND MACHINERY

M. KAPLAN & SON
Pipe — Machinery — Supplies
Pipe of All Kinds—Both New and Used
Casing and Line Pipe
"Gladly Boosting for Monroe"
Office and Plant—Ninth and Adams St.
Phone 942

PAPER BAG MANUFACTURERS

TERMINAL PAPER BAG CO., Inc.
Manufacturers of
Toreador and Kraft Paper Bags
"Gladly lending our support for the progress and future prosperity of greater Monroe and Ouachita Parish."

PHOTOGRAPHERS

GRIFFIN'S STUDIO
Portrait and Commercial Photography
Kodak Finishing a Specialty
Rolls in Before 9:30 A. M. Are Out 4 P. M.
Agency Eastman Kodaks, Agfa and Zeiss-Ikon Cameras
Films and Supplies
318 DeSiard St. Phone No. 6

PLUMBERS

W. J. RILEY PLUMBING & HEATING CO., Inc.
Plumbing and Heating Contractors
Prompt, Dependable Service at Reasonable Cost
New Installations Repairing
"Consult Us With Your Plumbing Problems"
"We Believe in Monroe"
805 South Grand St. Phone 2689

E. E. KELLY
Plumbing Contractor
Plumbing — Heating — Gas Fitting
New Installations
"Repairs a Specialty"
"We Believe in Monroe and Ouachita Parish"
602 Louisville Ave. Phone 4415

RECREATION

We Invite Your Patronage
THE MIDWAY
227 DeSiard St. Phone 623

SAND AND GRAVEL

TWIN CITY GRAVEL CO.
G. L. Morgan, Manager
Dealers in Quality
SAND AND GRAVEL
"We Gladly Cooperate for the Progress of Monroe, West Monroe and Ouachita Parish."
2371/2 DeSiard Phone 369

SERVICE STATIONS

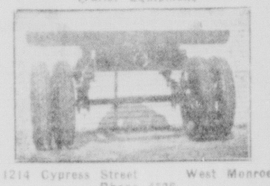
HOLT SERVICE STATIONS
Standard Esso Products
More Mileage . . . Better Engine Performance
Washing and Greasing
Two Stations to Serve You
No. 1—208 N. Third St.—Phone 449
Open All Night
No. 2—600 Louisville Ave.—Phone 795

TOP AND BODY SHOPS

MONROE AUTO TOP & BODY COMPANY
"Dependable Automobile Service"
Body and Fender Repairs
Wrecked and Burned Jobs a Specialty
Auto Tops—Seat Covers—Upholstering
105 Wood St., Opposite Courthouse
Phone 620 Night Phone 2824-J

TRAILERS

FROST TRAILER & SUPPLY CO.
Manufacturers and Dealers in Trailer Equipment



1214 Cypress Street West Monroe
Phone 4526

WHOLESALE PRODUCE

LOUISIANA PRODUCE CO., Inc.
Wholesale Produce Merchants
Serving the Trade of Monroe, West Monroe and North Louisiana
Quality Fruits and Produce
214 Olive St. Phone 3030

F. STRAUSS & SON
Boosters Since 1920
Wholesale Distributors of Fruits, Produce and Vegetables
Rendering a service in food commodities with a keen sense of responsibility for the public welfare.
229 Walnut St. Monroe, La.
Phones 58 and 63

COLORED FIRMS
FUNERAL HOME

MILLER'S FUNERAL HOME
"Monroe's Leading Colored Funeral Directors"
Instant Ambulance Service
A Kindly and Sympathetic Service to the Colored Citizens
1006 Washington Phone 1889

CLINICS

Compliments of
Vaughan-Wright-Bendel Clinic
Monroe, Louisiana
"An Institution for the Care of the Sick"
"We Believe In Greater Monroe"

BARS AND BILLIARDS

THE BUCKHORN BAR
North Louisiana's Finest Stock of
WHISKIES—WINES—LIQUEURS—BRANDIES AND CORDIALS
The Best Billiard Parlor in Town
ICE COLD BEER ON TAP
Cigars—Cigarettes—Tobacco—Magazines
125 DeSiard St. Phone 1024

BOTTLING COMPANY

"Royal Crown" COLA
Twice as Good—Twice as Much
Every bottle bears the Good Housekeeping Seal of Approval.
Bottled by
NEHI BOTTLING COMPANY
125 Commerce St., West Monroe
Phone 2785

BREAD

EAT
Extra Fresh
Holsum Bread
IRON MOUNTAIN BAKERY, INC.

CAFES

FRENCHIE'S PLACE
For the Best Business Men's and Ladies' Lunch
Why do we have the trade of these men? Because we serve a lunch that appeals to the man who is in business and can't take the time to go home for expensive cooking when we have everything you should eat.
111 North Second St. Phone 4994

P. B. CAFE NO. 2
"A Good Place to Eat"
"We Specialize in Sizzling Hot Steaks"
SANDWICHES—SHORT ORDERS
ICE COLD BEER
108 North Second St. Phone 4006

CLEANERS & DYERS

VOGUE CLEANERS
"One to Four-Hour Service If Desired"
SAVE THE VOGUE WAY
We Give Quickest Service in the Twin Cities!
Ladies' Dresses A Specialty
Call Us for Cash and Carry Prices
401 Cypress, W. Monroe Phone 544

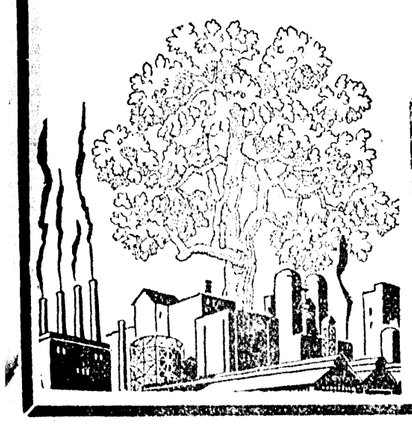
CLEANERS

DESIARD CLEANERS
"We Are Experts in Our Business"
If We Can't Clean It—It's Time to Throw It Away
CLEANING—PRESSING—DYEING
1905 DeSiard St. Phone 205

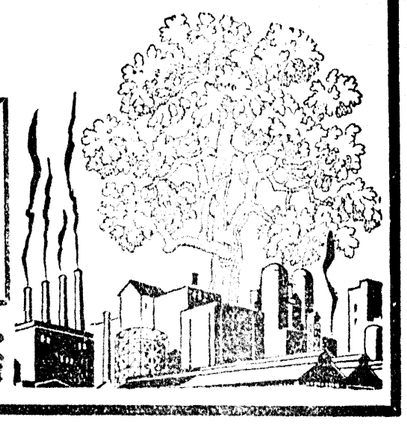
RUSSELL'S CLEANERS & DYERS
Try Our New Laundry Service—You Will Be Pleased
One Day Service If Desired
CLEANING THAT SATISFIES—OUR PRICES APPEAL
217 Olive St. Phone 217

TANNER'S CLEANING SERVICE
PROMPT—RELIABLE
CLEANING AND PRESSING
Suits . . Dresses . . Coats—40c
FREE DELIVERY
905 Adams Phone 715

PAYROLL BUILDERS AND BOOSTERS
OF MONROE AND WEST MONROE



Presented below are a representative number of live, wide awake Monroe and West Monroe concerns. The energies of the individuals composing these firms are devoted to the upbuilding, not alone of their own businesses, but helping to build a greater and better Twin Cities. These firms merit and will appreciate your patronage.



TRADE AT HOME . . . BUY HOME PRODUCTS

CARBON COMPANIES

Our companies whose names you see below have contributed our part to the growth and progress of Monroe and Ouachita Parish.

Southern Carbon Company—Columbian Gasoline Corp.
Southern Gas Lime, Inc.—Pineville Gas Co.
SUBSIDIARIES OF
COLUMBIAN CARBON COMPANY
Monroe, Louisiana

UNITED CARBON COMPANY

The officers of the United Carbon Company have always had a very warm feeling for Monroe and its progress.

C. H. McHENRY—GEORGE G. WEAKS—W. B. CLARKE
Louisiana Members of the Board of Directors

DAIRY

J. C. HALSELL DAIRY
Courtesy—Cleanliness—Service
"DELIVERIES TO YOUR DOOR"
SWEET MILK — GRADE "A" — CREAM — BUTTERMILK
— YOUR PATRONAGE APPRECIATED —
White Ferry Road, West Monroe. Phone 6102

FUNERAL HOME

MULHEARN FUNERAL HOME

Extending to the citizens of Monroe and Ouachita Parish, a kindly and sympathetic service in your hour of need.

INSTANT AMBULANCE SERVICE
"WE BELIEVE IN MONROE, WEST MONROE AND OUACHITA PARISH"
300 St. John St. Phone 66

FARM EQUIPMENT

MONROE FARM EQUIPMENT CO.
AND
COLUMBIA IMPLEMENT AND GROCERY CO.
GEORGE L. SHIPP, President
Dealers and Distributors of
JOHN DEERE PRODUCTS
SALES AND SERVICE — FARM SUPPLIES — TRACTORS
"We Believe in the Future of Monroe and Ouachita Parish, Louisiana"
MOORE ST., MONROE, LA. TELEPHONE 1170
COLUMBIA, LA. TELEPHONE 161

AMUSEMENTS

Compliments of
THE LOBBY
Amusement Parlor Visitors
"An Ideal Place to Spend An Idle Hour"
126 DeSiard Phone 499

ARMATURE WORKS

Monroe Armature Works, Inc.
ELECTRIC MOTOR WINDING
Control Apparatus and Supplies
Power Equipment
"We Believe in the Future of Monroe and Ouachita Parish"
2019 DeSiard St Telephone 98

HINCKLEY'S ELECTRIC SERVICE
Expert Electrical Repairs on Motors and Control Equipment
MOTOR AND GENERATOR REWINDING A SPECIALTY
Authorized Leland Electric Service
810 S. Grand St Phones 2150—2156

AUTO SERVICE

BOYCE-KENDALL, Inc.
"Complete Automobile Service"
Expert Repairing on All Makes of Cars
Steering and Ignition Work A Specialty
"We Believe in Monroe & West Monroe"
111 North Third St. Phone 232

COATES SERVICE
"GROWING WITH MONROE"
Tires—Tubes—Batteries—Accessories
ROAD SERVICE
"We Appreciate Your Patronage"
909 DeSiard St Phone 9234

SAUL ADLER GARAGE
SAUL ADLER, Pres. & Mgr.
Complete Automobile Service and Storage
Drive Yourself Cars by the Mile or Hour
S. Grand & Grammont Streets
and Monroe Hotel Bldg. Phone 655

ARCHITECTS

L. MILTON KING, A. I. A.
ARCHITECT
611 Ouachita Bank Building

J. W. Smith & Associates
ARCHITECTS
J. W. Smith—D. Curtis Smith—
Merl L. Padgett—Wm. King Stubbs
512-14 Ouachita Bank Bldg

BAR

HARRY STOUGH'S
"Good Fellows Get Together at Harry's"
Highest Quality Wines, Liquors and Beers
Free Delivery by Postal Messenger
Efficient Service—Courteous Attention
In Hotel Monroe, South Grand St.
Phone 1229

BEER AND LIQUORS

JOE SMITH
"A Good Place to Patronize"
LIQUORS OF ALL KINDS
ICE COLD BEER—COLD DRINKS
Sterlington Road Phone 9139

BROKER

E. W. CRUSE
BROKER
REAL ESTATE—STOCKS—BONDS
Choice City and Business Property
FARM LANDS
313 Ouachita Bank Bldg Phone 4418

LABOR

Boost Monroe By Having Your Printing Bear the Monroe Union Label
Monroe Typographical Union No. 540

BARS AND BILLIARDS

THE BUCKHORN BAR
North Louisiana's Finest Stock of
WHISKIES—WINES—LIQUEURS—
BRANDIES AND CORDIALS
The Best Billiard Parlor in Town
ICE COLD BEER ON TAP
Cigars—Cigarettes—Tobacco—Magazines
123 DeSiard St Phone 1023

BOTTLING COMPANY

"Royal Crown"
COLA
[illegible]
NEHI BOTTLING COMPANY
Phone 275

BREAD

EAT
Extra Fresh
Holsum Bread
IRON MOUNTAIN BAKERY, INC.

CAFES

FRENCHIE'S PLACE
For the Best Business Men's and Ladies' Lunch
Why do we have the trade of business men? Because we serve a lunch that appeals to the man who is in business and can't take the time to go home for expensive cooking when we have everything you should eat.
111 North Second St Phone 9091

P. B. CAFE NO. 2
"A Good Place To Eat"
"We Specialize in Sizzling Hot Steaks"
SANDWICHES—SHORT ORDERS
ICE COLD BEER
108 North Second St Phone 4006

CLEANERS & DYERS

VOGUE CLEANERS
One to Four Hour Service If Desired
SAVE THE VOGUE WAY
We Give Quickest Service in the Twin Cities
Ladies' Dresses A Specialty
Call Us for Cash and Carry Prices
301 Cypress, W. Monroe Phone 344

CLEANERS

DESIARD CLEANERS
"We Are Experts in Our Business"
If We Can't Clean It—It's Time to Throw It Away
CLEANING—PRESSING—DYEING
1905 DeSiard St. Phone 205

RUSSELL'S CLEANERS & DYERS
Try Our New Laundry Service—
You Will Be Pleased
One Day Service If Desired
CLEANING THAT SATISFIES—
OUR PRICES APPEAL
217 Olive St. Phone 217

TANNER'S CLEANING SERVICE
PROMPT—RELIABLE
CLEANING AND PRESSING
Suits 35c Dresses 50c Coats—10c
FREE DELIVERY
305 Adams Phone 716

CLINICS

Compliments of
Vaughan-Wright-Bendel Clinic
Monroe, Louisiana
"An Institution for the Care of the Sick"
"We Believe In Greater Monroe"

CHURCHES

ST. MATTHEW'S CATHOLIC CHURCH
FATHER N. F. VANDEGAER, Pastor
"Gladly cooperating for the Spiritual and material betterment of Monroe and Ouachita Parish."
Rectory, 309 Grammont ... Phone 956

CLINICS

GRAVES AND SNELLING CLINIC
"We Gladly Cooperate for the Progress and Welfare of Greater Monroe and Ouachita Parish."
920 North Third St Monroe, La.

COMPLIMENTARY

Compliments of—
DR. HARVEY DILLON
Superintendent
LOUISIANA TRAINING INSTITUTE
"Gladly Cooperating for the Progress of Monroe and North Louisiana."

CONFECTIONERY

ROYAL CONFECTIONERY
"Service Made Us 22 Years"
HOME MADE ICE CREAM, CAKES
PIES, BREAD, CANDIES
Magazines—Cigarettes
WE DELIVER
701 Jackson St. Phone 922

CONTRACTORS

JESSE F. HEARD
General Contractor and Builder
"If You Plan to Build, Repair or Remodel, Let Me Help You. Plans and Estimates Without Obligation."
Service—Courtesy—Integrity
207 Laurel St., West Monroe
Phone 906

FRANK MASLING
GENERAL CONTRACTOR AND BUILDER
"Plans and Estimates Furnished"
ALL TYPES OF CONSTRUCTION AND REMODELING
Office Phone 732 Res. Phone 721
20[illegible] Street

DAIRY

SWAYZE'S DAIRY
Grade "A" Milk and Cream
Butter and Buttermilk
Delivered to Your Door
"We Believe in Monroe and Ouachita Parishes"
Phone 2918 Phone 2918

DENTIST

DR. B. G. WILLIAMS
DENTIST
[illegible]
Phone 85

DRUG STORE

COLLENS FIVE POINT PHARMACY
PAUL F. COLLENS, Reg.
Pharmacist
Guaranteed Quality Drugs
at Moderate Prices
Prescriptions a Specialty
"Why not trade in Five Points—You will receive instant service and pleasing attention."
601 DeSiard Street Phone 17

FISH MARKET

Anderson Fish Market
We have fresh fish every day. We specialize in catfish and buffalo. We pay highest prices for frogs and never get too many. When you want good fresh fish
PHONE
9230 9122
West Monroe, La. Bastrop, La.
WE DELIVER

FISH MARKET

STOVALL FISH MARKET
"Serving the Twin Cities"
FISH
Fresh Daily
OYSTERS
105 Riverfront, W. Monroe. Phone 9193

FURNITURE

MILLS FURNITURE COMPANY
"We Serve the Twin Cities"
New and Used Furniture of Quality
Cash or Easy Terms
Complete Home Furnishers
323 Trenton West Monroe Phone 420

GAS AND OIL DISTRIBUTORS

E. F. Jones T. O. Rutledge
Distributors
Gulf Refining Co. Products
B. F. GOODRICH PRODUCTS
Your courtesy card is good for both products. Ask your service station about it. Stations are conveniently located for your patronage.
Plant 10th St. Phone 147

GAS AND OIL

TERRY SERVICE STATION
"Courteous Dependable Service"
Pan-Am Gasoline and Motor Oils
Washing — Tire Repairs — Greasing
Phone 828
New Bridge St. West Monroe

GROCERY AND GAS

PELICAN GROCERY
and the
PARAMOUNT SERVICE STATION
Texaco Gas and Motor Oils
Washing and Greasing
Groceries — Fresh Meats — Vegetables
1001-1003 S. 2nd Phones 9134 and 3617

GROCERS

C. S. CAUSEY GROCERY
"A Home Owned Store"
GROCERIES AND MEATS
Fruits and Vegetables
We Deliver Our Prices Appeal
320 Texas Ave. Phone 737

NEIGHBORLINESS

There are many things that go in making a community successful. Many of these are not measured in figures or tables. Of these, the spirit of friendliness born of common interests, has played a major role in the successful development of Ouachita parish.

The keen interest which Ouachitans manifest in the joys and sorrows of their neighbors has done much to make life pleasant here. It is this bond of sympathy, devoid of prying curiosity, which ties the people of this parish into a community of prosperous and happy citizens.

Charity, when expressed so universally and spontaneously as it was in the flood disaster of 1927 speaks highly for the people of this section. To the life long residents of Ouachita, this commendable trait is taken for granted. It is the stranger, the newcomer, who fully appreciates the kindly regard of his neighbors.

This understanding and cooperation is not difficult to analyze. The interests of Ouachitans are so closely allied that the success or failure of an individual is invariably reflected in the success of his neighbor. The farmer, the merchant and the professional man are brought together constantly and they long ago realized that to prosper they must cooperate. The result has been a harmony nursed by understanding and friendliness.

There are many other factors which have brought about this singular unity of purpose. Ouachita is populated by a people whose forefathers earned for the South its fame and renown for hospitality. These people have settled into small communities, the largest of which is the City of Monroe with its 32,500 souls. In such groups, it is not difficult for an individual to know personally all of his neighbors.

Thus, geographically, every Ouachitan is within almost walking distance from his neighbor's house. In view of this, it is difficult for anyone to ignore the success or misfortune of his fellow citizen.

With this bond of friendship tying neighbor with neighbor, Ouachita will continue to prosper for with a people united, adversity is necessarily handicapped.

For further information, call or write to the Monroe Chamber of Commerce or the Monroe Morning World. Details on labor, costs, and possibilities will be furnished to all.

PACKING HOUSE

C. I. STAFFORD & SONS PACKING CO.
(Successors to Monroe Packing Corp.)
CASH BUYERS OF LIVESTOCK
Our packing plant is now in operation and serving retail dealers of Monroe territory. Patronize a home institution that is helping you build Monroe and North Louisiana. Telephone 687 and 688

SCHOOLS

NORTHEAST CENTER L. S. U.
"The State University at Our Door"
"We gladly cooperate in any movement for the progress and development of Monroe and Northeast Louisiana"
STEPHEN A. CALDWELL, Acting Dean

SAND AND GRAVEL

MONROE SAND & GRAVEL CO.
Producers and Distributors
QUALITY SAND AND GRAVEL
"We are proud of the part our firm has taken in the progress of greater Monroe and Northeast Louisiana"
—TELEPHONE 1588—
Office and Plant Calhoun Road, West Monroe, La.

WHOLESALE HARDWARE

THE MONROE HARDWARE CO.
Wholesale
HARDWARE AND ELECTRICAL SUPPLIES
Distributors of
WESTINGHOUSE ELECTRIC PRODUCTS
"We join in this program for the prosperity of Monroe and North Louisiana"
204 North Third St Telephone 1096

GROCERS

GEORGE G. GREEN GROCERY
"Home Owned and Home Operated"
Quality Groceries and Fresh Meats
Our Stocks Are Complete and Our Prices Will Appeal
2002 DeSiard St. Phone 1170

GROCERS

H. F. SHEPARD GROCERY
That Good Gulf Gas — Firestone Tires
GROCERIES AND MEATS
"Trade With Shepard—Our Prices Are Right"
3400 DeSiard St Phone 2754

GROCERS

VARINO'S GROCERY
"A Home Owned Store"
Joseph Varino, Prop.
Groceries Fresh Meats
Feed and Gasoline
We Deliver
"Boosting for Monroe's Progress"
1200 South Grand Phone 2124

GAS AND OIL

PENNSYLVANIA MOTOR OIL STATION
"Trade Here and Save Money"
HIGH QUALITY PENNSYLVANIA OIL AT LOW COST
ECHO GASOLINE
Economy—Mileage—Performance
2504 DeSiard St. Phone 9265

GAS AND OIL (DISTRIBUTORS)

Warren & Warren, Inc.
C. R. Tidwell—J. L. & W. B. Warren
Tidwell & Sons
Distributors
PAN-AM PRODUCTS
"We Believe in the Future of Monroe and Ouachita Parish"
105 South 5th St., West Monroe
Phone 325

HIDES AND FUR

THE LIEBER CO., INC.
"Established in 1892"
Buyers and Exporters
Hides — Wool — Raw Furs — Pecans
"We Buy Most Everything"
209-202-204 S. Grand St. Phone 245

HOSPITAL

RIVERSIDE SANITARIUM
Dr. A. D. Tisdale, President
"Boosting for the Progress and Health of Ouachita Parish"

HOSPITAL

St. Francis Sanitarium
"Established 24 Years Ago"
A Completely Equipped Class "A" Hospital
Conducted by the Franciscan Sisters
Jackson Street Telephone 451

HOTEL

HOTEL FRANCES
"Monroe's Newest, Louisiana's Finest"
250 ROOMS 250 BATHS
"We are proud of the part we have played in the progress of Monroe and Ouachita Parish"
Ed C. Apperson, Manager

ICE CREAM

For Quality and Purity
Blue Ribbon Ice Cream
"You Know It's Best"
Tasty Flavors—Try Some Today
Double Dip Cones 5c
Pints Quarts
BLUE RIBBON ICE CREAM CO.
114 Catalpa St. Phone 620

ICE CREAM

ASK FOR
KENT'S ICE CREAM
At Your Favorite Fountain
Delicious—Wholesome—Refreshing
Made Fresh Daily By
OUACHITA ICE CREAM COMPANY
Wholesale and Retail
806 S. Grand St. Phone 42

INSURANCE

GEORGE GUERRIERO INSURANCE AGENCY
GENERAL INSURANCE
Fire, Wind-Storm, Burglary, Hail, Compensation, Liability, Automobile, Plate Glass, Parcel Post, Surety Bonds
Phone 4880 301 Bernhardt Bldg

McReynolds & Company
AETNA-IZE
"If It's Accident Insurance—
See McReynolds"
816 Ouachita Bank Bldg. Phone 377

If It's Insurance, See
R. N. SLATOR
GENERAL INSURANCE
Fire, Theft, Tornado, Casualty, Burglary, Accident
616 Bernhardt Bldg Phone 100

INSURANCE

TROUSDALE & WRIGHT, Inc.
General Insurance
Fire—Tornado—Casualty—Surety and Accident Insurance
1897—40 Years Insurance Service—1937
130 S. Grand St. Phone 10

IRON WORKS

C. P. HARTLEY IRON WORKS
General Blacksmithing
We Build and Repair Truck Bodies
Acetylene Welding
We Specialize in
Ornamental Iron Work, Aluminum Welding, Quality Lawn Mower Grinding
1205 DeSiard St. Phone 619

INN AND CABINS

OSCAR DOPSON, Prop.
DIXIE INN AND TOURIST CAMP
Strictly Modern Cabins
GROCERY STORE AND CAFE
"Plenty of Shade and City Convenience"
PHONE [illegible]
3 Miles West of Monroe, Louisiana
WE NEVER CLOSE

LANDSCAPE ARCHITECT

A. G. SEIFRIED
Landscape Architect
Construction Office, Calhoun Road, West Monroe—Phone 1396-R
Main Office, 205-7 Wieck Bldg., Baton Rouge, La.

LUMBER (WHOLESALE)

Kellogg Lumber Company
WHOLESALE
Hardwood Lumber Manufacturers
[illegible]
1200 Grammont St. Phone 288

LUMBER

PERRY LUMBER CO.
[illegible]
MARBLE AND GRANITE

Martin Marble & Granite Works
Everlasting Memorials
See Us for Prices and Estimates
Prompt, Courteous Service
Monuments — Memorials — Mausoleums
500 Jackson St. Phone [illegible]

MEAT MARKET

HALL AND PEAVY MEAT MARKET
Exclusive Meat Dealers in Monroe
K. C. and Home Killed Meats
Wholesale and Retail
We Specialize in Our Sausage
—We Make It Ourselves—
127 DeSiard St. Phone [illegible]

METAL WORKS

SAWYER METAL WORKS
Tanks, Gutters, Cisterns, Awnings and Other Sheet Metal Work
1216 DeSiard St. Phone 2363

MUSIC STORE

BROOK MAYS & CO.
[illegible]
See the New Beautiful Betty Ross Spinet and Musette Pianos and the Famous Knabe Line
Choose Now From the Many Unusual Bargains on Hand
124 DeSiard St Phone 786

NURSERY

MONROE NURSERIES
MIKE D. CLARKE, Prop. Mgr.
LANDSCAPE SERVICE
"The Oldest, Largest and Best Equipped in the City"
CUT FLOWERS FOR ALL OCCASIONS
Let Monroe Nurseries Beautify Your Property
Bonham Road Phone 1345

NEON SIGNS

SELL IT WITH NEON SIGNS
Sales — Service — Maintenance
NEON SIGN MFG. CO.
501 Walnut St. Phone 9510

NURSES BUREAU

NURSING BUREAU AND THE PHYSICIANS' AND SURGEONS' EXCHANGE
[illegible]
Mrs. M. T. Sanders
315 Catalpa Phone 249

PAPER MILL

THE BROWN PAPER MILL CO., Inc.
Manufacturers
Sulphate Pulp, Corrugating Board, Wrapping Paper and Bag Paper
[illegible]
WEST MONROE, LA.

PIPE AND MACHINERY

M. KAPLAN & SON
[illegible]
Pipe, Machinery, New and Used
[illegible]
Phone [illegible]

PAPER BAG MANUFACTURERS

TERMINAL PAPER BAG CO., Inc.
Manufacturers of
Forecaster and Kraft Paper Bags
[illegible]
Phone [illegible]

PHOTOGRAPHERS

GRIFFIN'S STUDIO
Portrait and Commercial Photography
Kodak Finishing a Specialty
Rolls of Both Films 25c
Agfa, Ansco, Eastman Kodaks, Agfa and Zeiss Ikon Cameras
Films and Supplies
120 DeSiard St. Phone No. 8

PLUMBERS

W. J. RILEY PLUMBING & HEATING CO., Inc.
Plumbing and Heating Contractors
Prompt Dependable Service at Reasonable Cost
New Installations Repairing
Consult Us With Your Plumbing Problems
We Believe in Monroe
205 South Grand St. Phone 2661

ICE SERVICE

LOUISIANA ICE & COAL CO.
"Serving the Twin Cities"
PURE ICE
Daily Dependable Service to Your Home
SEE THE "NEW" COOLERATOR, Air Conditioned Ice Refrigerators
KEEPS FOODS FRESHER LONGER
521 Trenton, West Monroe Phone 96

AMERICAN SERVICE COMPANY
"Your Ice Service Dealers"
FOR COMPLETE FOOD PROTECTION USE OUR PURE ICE
Deliveries to your door or stations conveniently located
Main Office, 1601 DeSiard St. Phone 1126

LUMBER

PARLOR CITY LUMBER COMPANY, Inc.
LUMBER — MILLWORK — BUILDING MATERIALS — PAINTS
Let Us Help You Plan Your Home
"OUR SAWMILL IS CONVENIENTLY LOCATED IN MONROE"
"We Save You Money"
1006 Mississippi Street Telephone Number 4

SLAGLE-JOHNSON LUMBER COMPANY
"The Yards with the Stocks"
BUILDING MATERIALS AND LUMBER OF KNOWN QUALITY
"Through our 42 years of service to the progressive builders of Monroe and Louisiana, we stand ready at all times, in the protection of our present and future prosperity."
Office and Yard, Apple St., Monroe, La. Phone 295

J. C. STEELE LUMBER CO.
Home of DeVoe Paints
QUALITY LUMBER AND BUILDING MATERIALS
FLINTKOTE ROOFING
"Let Us Help You in Your Building Problems"
WE HELP YOU SAVE
"Boosting for Monroe and West Monroe's Progress"
907 Coleman Ave. West Monroe Telephone 866

PAINTING CONTRACTOR

E. E. KELLY
Painting Contractor
Phone [illegible]
Phone 4375

RECREATION

We Invite Your Patronage
SKATEWAY
227 DeSiard St. Phone 623

SAND AND GRAVEL

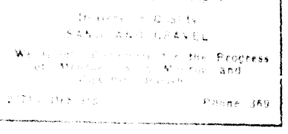
TWIN CITY GRAVEL CO.
G. E. Moore, Manager
Producers of
SAND AND GRAVEL
We Are Proud of Our Part in the Progress and Development of Monroe and Ouachita Parish
Phone 160

SERVICE STATIONS

HOLT SERVICE STATIONS
[illegible]
Phone [illegible]

[illegible]
Phone 745

SUPPLY CO.



[illegible]

[illegible]
Phone [illegible]

[illegible]
Phone 148

[illegible]
Phone 745

MILLER'S FUNERAL HOME
Monroe's Leading Colored Funeral Directors
Ambulance Service
A Kindly and Sympathetic Service to the Colored Citizens
[illegible] Washington Phone 1889

STATE OFFICERS' UNIT WILL MEET

Louisiana Department Of Reserve Officers To Gather April 24-25

The Louisiana department of the reserve officers' association of the United States will meet in Monroe at the Virginia hotel April 24-25, for its annual convention and contact camp. Those attending the meetings will be allowed 14 hours inactive duty credits, and an interesting program has been arranged by Colonel Otha C. Roddey, vice-president of the Louisiana department.

Approximately 200 reserve officers from all parts of the state are expected to attend the convention. Arrangements have been made for the following high ranking officers to address the members:

Colonel Francis F. Barnard, Brigadier-General Raymond H. Fleming, adjutant-general of Louisiana; Colonel Charles B. Elliott, in charge of reserve affairs, fourth corps area; Colonel Emil P. Pierson, chief of staff of the 87th division; Colonel L. Kemper Williams, past national president of the reserve officers' association; Colonel Edward S. Bres, president fourth corps area; Colonel Roy A. Hill, of Louisiana State university; Colonel Leland S. Hobbs, and Major Floyd H. Hyndman.

A highlight of the session will be the address to be delivered by Governor Richard W. Leche on the opening day of the convention at 2 p.m.

Viceroy Mendoza introduced printing into Mexico in 1536.

SAVING CHERRY BLOSSOMS



Nancy and Polly Pierce, above, discover that a smudge pot can be used to warm frosted hands as well as budding Washington cherry trees when the temperature drops. The smudge pots were placed out when warm weather started the famous trees budding and a following cold snap threatened to nip them in the bud, literally.

CHURCH TO QUIT BUILDING TODAY

Immanuel Baptist Congregation To Talk Plans For New Location

The congregation of Immanuel Baptist church, 714 North Fourth street, West Monroe, will worship in the present church building for the last times at regular service hours today, according to announcement made by the pastor, Rev. A. G. Anderson.

This church was organized a few years ago by Rev. Herman Driskell, who served as first pastor. The church has been rather heavily involved in debt and members voted at a recent meeting to surrender the property to the holder of the mortgage, which has been done. It was further stated that this action was taken "without any ill feeling toward the holder of the mortgage, as the church has been shown much consideration from this source in all its dealings."

A special church meeting has been called to be held at the home of Mr. and Mrs. Fred Hayton, 612 North Fourth street, West Monroe, Tuesday at 7:30 p.m., when a vote will be taken as to the future plans of the congregation. It was stated Saturday that it is probable a reorganization will be effected and that a new site may be secured, possibly on the south side of West Monroe, and a tabernacle erected thereon.

The present pastor, Rev. Anderson, previous to the time he accepted a call to Immanuel church, was pastor for two years at Lock Arbor church, and is highly regarded. He expressed the opinion that the members of the church, of which there are 228 on the rolls, are seemingly desirous of proceeding with the work, but in another location in the city.

GRAND JURORS TO MEET

HARRISONBURG, La., April 17.—(Special)—The Catahoula parish grand jury will meet here Monday to investigate cases for the spring term of court.

JOB PLACEMENTS REPORT RENDERED

State Employment Service Obtains Employment For 55,078 Persons

BATON ROUGE, La., April 17.—(Special)—Approximately 55,078 placements have been made by the Louisiana state employment service in the last two fiscal years in Louisiana, according to a report made public today by B. W. Cason, state commissioner of labor, and P. J. Charlet, state employment service director. Of these, 6,482 were placements in private industry.

The figures are available in a report made to Secretary of Labor Frances Perkins, director of the United States employment service. It shows that approximately 9,000,000 job placements have been made all over the country by the services during the two-year period. Of these, 2,250,208 were placements in private industry.

The Louisiana service placed 2,003 workers in March, an increase of 336 over February and 553 over March of last year. In February the total was 1,640 and in March the past year, 1,450. Private industry took 1,173 and 830 went to work on public projects in March, the report revealed. In February the figures were 994 to private firms and 644 to public jobs and in March of last year, 536 were private placements and 914 on public works.

In Ouachita parish, 122 placements were made, 109 of these with private industry and 13 on public works. In March last year, 62 placements were made, 36 with private business and 26 on public jobs.

BAPTIST W. M. S. TO MEET

HARRISONBURG, La., April 17.—(Special)—The Women's Missionary union of the Ouachita Baptist association will conduct an all-day meeting here Tuesday, beginning at 10 a.m. A program of special interest to members of the society has been prepared.

REVIVAL MEETINGS WILL CLOSE TODAY

The revival at the Louisiana Baptist Children's home will close today, when there will be a baptismal service at Bayou DeSiard, near the home, at 3:30 p.m. Large throngs are expected to attend, coming from not only Monroe but from many cities and towns in north Louisiana. It is expected that there will be as many as 60 baptisms, all of children from the home.

The revival has been in progress since April 11, having been in charge of Rev. H. G. Buchanan, of Vivian, and the music has been directed by Fletcher S. Nelson, of Monroe.

This revival is said to have been the most successful ever conducted by the home since it was established here.

Rev. Buchanan will preach at the church on the grounds of the home at 9 a.m. and at 7:30 p.m. today, in addition to the baptismal service at 3:30 p.m. at Bayou DeSiard. The public is invited to attend all the services.

Sausages are made from hogs listed as boars at market.

NOTICE

Effective immediately, my department will not cut any more trees on private property. This action is made necessary due, not only to the expense involved, but the fact that we have a great volume of work to be done on streets and parks. We will continue to take care of defective trees on neutral grounds.

C. R. TIDWELL

Commissioner of Parks and Streets

GYMNASIUM BUILDING BIDS TO BE OPENED

Bids will be opened Monday for the purpose of awarding the contract to build the new physical education building at the Ouachita Parish High school on South Grand street. The bids will be opened in the offices of T. O. Brown, superintendent of education, in the grammar school building.

The contemplated structure will be a two-story brick building, entirely fireproof, containing a large gymnasium, dressing rooms and other conveniences.

The building of this new addition to the Ouachita parish school system is made possible through the granting of a PWA loan from the federal government amounting to $34,363, which is said to represent 45 per cent of the entire cost of the project. This loan was approved last June, and in view of the increased cost of materials it is expected that the new building will cost in the neighborhood of $60,000.

Mr. Brown stated that work will commence as soon as the contract is awarded so that the new gymnasium may be ready for use by the middle of September.

VESTRYMEN ELECTED

LAKE PROVIDENCE, La., April 17. — (Special) — Vestrymen of the Grace Episcopal church of Lake Providence have been elected for the coming year as follows: H. H. Graham, senior warden; J. C. Purdy, junior warden and treasurer; and W. Y. Bell, secretary; F. H. Schneider, E. D. Schneider, Will Hider, Vail Delony, J. H. Guenard, W. B. Benjamin, T. G. Wood, R. S. Guenard, F. D. Bull and Frank Byerley.

"Drastic price cuts and long easy terms on the finest Used Cars in town—That's my way of getting Your Good Will"

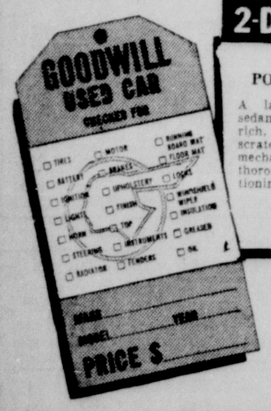
SIGNED Your PONTIAC Dealer



WE WANT your "Good Will," and we expect to earn it by giving you better bargains than you can get anywhere else in town. Here are some samples—fine cars every one of them . . . made even better by our 21-point "Good Will" reconditioning . . . priced at clearance rates to make room for the trade-ins on the amazingly popular 1937 Pontiac . . . and offered on terms to suit your purse. Come in and prove for yourself that a "Good Will" used car is "tops" for looks, dependability and everything else. Come in and prove by comparison that our bargain prices beat them all. Come in and pick the best buy in town from the finest stock we have ever had. Do it today—such cars at such prices will move out fast.

LONG EASY TERMS

THESE LOW PRICES SPEAK FOR THEMSELVES *Hurry in* NOW *to* SAVE



2-DAY SPECIAL

PONTIAC 1936 SEDAN

A large roomy, 5-passenger sedan—ideal for the family. Its rich, black finish hasn't a scratch on it—Motor in finest mechanical condition after thorough "Good Will" reconditioning.

$595

1933 PLYMOUTH COUPE—Beautiful original Dan-ube dusk finish; spotless mohair velour trim; excellent tires and motor; low mileage; written 90-day guarantee special today.. .. $235

1935 OLDSMOBILE—Built-in trunk two-door 5-pass. sedan. Finished in original Washington blue, fenders to match, dual horns, tail lights and wipers, trunk. Looks just like a new car. It's a spotless beauty. Your car as down payment, balance on General Motors time payment plan. Only. $495

1935 BUICK—Built-in trunk two-door 5-pass. sedan. Finished in original Washington blue, fenders to match, dual horns, tail lights and wipers, trunk. Looks just like a new car. It's a spotless beauty. Your car as down payment, balance on General Motors time payment plan. Only. $495

PONTIAC 1934 SEDAN—A large, roomy, 5-passenger sedan—ideal for the family man. Its rich, black finish hasn't a scratch on it—the velour-upholstered interior is clean and spotless. Motor is in finest mechanical condition after a thorough "Good Will" reconditioning. Special at... $375

1934 PONTIAC—Built-in trunk two-door 5-pass. sedan. Finished in original Washington blue, fenders to match, dual horns, tail lights and wipers, trunk. Looks just like a new car. It's a spotless beauty. Your car as down payment, balance on General Motors time payment plan. Only. $375

1935 FORD DE LUXE COUPE—Black finish; many accessories. One owner. Positively in first-class condition $395

GOODWILL USED CARS

are sold only by AUTHORIZED PONTIAC DEALERS

UNION MOTORS, INC.

312 Walnut St. Phone 260

SAVE MORE THAN THEY COST

PLUS-VALUE HOME APPLIANCES

AGAIN NORGE LEADS!



NORGE ROLLATOR REFRIGERATOR

New efficiency in the Rollator (the Norge 3-moving-parts cold-making mechanism) and new *Flexible* Interior Arrangements make the new Norge Rollator Refrigerator more economical to use than ever. Interiors can be arranged in *nine* different ways to meet changing storage requirements.



The Rollator Compressor* . . . smooth, easy, *rolling* power instead of the usual hurried back-and-forth action. Result — more cold for the current used and an almost everlasting mechanism. *REG. U. S. PAT. OFF.

NORGE CONCENTRATOR RANGE

Norge leads with a thrilling new line of ranges . . . models, colors and available extras provide wide choice in style and equipment. And every one is a sound investment in savings in time, work, actual dollars and cents. Before you buy a range be sure to see what Norge has to offer.

NORGE AUTOBUILT WASHER

In addition to the famous **Autobuilt** transmission, new models have Pressure-Indicator Wringer—a new development exclusively Norge. Many other convenience, time and money-saving features.

TERMS AS LOW AS 15c PER DAY ON THE PURCHASE OF ANY SINGLE NORGE UNIT

NORGE

Plus Value

HOME APPLIANCES

LIBERAL TRADE-IN ALLOWANCE FOR YOUR OLD REFRIGERATOR, RANGE OR WASHER

Passman Equipment Company

110 St. John Street Phone 156

STATE OFFICERS' UNIT WILL MEET

Louisiana Department Of Reserve Officers To Gather April 24-25

The Louisiana department of the reserve officers' association of the United States will meet in Monroe at the Virginia hotel April 24-25, for its annual convention and contact camp. Those attending the meetings will be allowed 14 hours inactive duty credits, and an interesting program has been arranged by Colonel Otha C. Roddey, vice-president of the Louisiana department.

Approximately 200 reserve officers from all parts of the state are expected to attend the convention. Arrangements have been made for the following high ranking officers to address the members:

Colonel Francis F. Barnard, Brigadier-General Raymond H. Fleming, adjutant-general of Louisiana; Colonel Charles B. Elliott, in charge of reserve affairs, fourth corps area; Colonel Emil P. Pierson, chief of staff of the 87th division; Colonel L. Kemper Williams, past national president of the reserve officers' association; Colonel Edward S. Bres, president fourth corps area; Colonel Roy A. Hill, of Louisiana State university; Colonel Leland S. Hobbs, and Major Floyd H. Hyndman.

A highlight of the session will be the address to be delivered by Governor Richard W. Leche on the opening day of the convention at 2 p.m.

Viceroy Mendoza introduced printing into Mexico in 1536.

SAVING CHERRY BLOSSOMS



Nancy and Polly Pierce, above, discover that a smudge pot can be used to warm frosted hands as well as budding Washington cherry trees when the temperature drops. The smudge pots were placed out when warm weather started the famous trees budding and a following cold snap threatened to nip them in the bud, literally.

CHURCH TO QUIT BUILDING TODAY

Immanuel Baptist Congregation To Talk Plans For New Location

The congregation of Immanuel Baptist church, 714 North Fourth street, West Monroe, will worship in the present church building for the last times at regular service hours today, according to announcement made by the pastor, Rev. A. G. Anderson.

This church was organized a few years ago by Rev. Herman Driskell, who served as first pastor. The church has been rather heavily involved in debt and members voted at a recent meeting to surrender the property to the holder of the mortgage, which has been done. It was further stated that this action was taken "without any ill feeling toward the holder of the mortgage, as the church has been shown much consideration from this source in all its dealings."

A special church meeting has been called to be held at the home of Mr. and Mrs. Fred Hayton, 612 North Fourth street, West Monroe, Tuesday at 7:30 p.m., when a vote will be taken as to the future plans of the congregation. It was stated Saturday that it is probable a reorganization will be effected and that a new site may be secured, possibly on the south side of West Monroe, and a tabernacle erected thereon.

The present pastor, Rev. Anderson, previous to the time he accepted a call to Immanuel church, was pastor for two years at Lock Arbor church, and is highly regarded. He expressed the opinion that the members of the church, of which there are 228 on the rolls, are seemingly desirous of proceeding with the work, but in another location in the city.

GRAND JURORS TO MEET

HARRISONBURG, La., April 17.—(Special)—The Catahoula parish grand jury will meet here Monday to investigate cases for the spring term of court.

JOB PLACEMENTS REPORT RENDERED

State Employment Service Obtains Employment For 55,078 Persons

BATON ROUGE, La., April 17.—(Special)—Approximately 55,078 placements have been made by the Louisiana state employment service in the last two fiscal years in Louisiana, according to a report made public today by B. W. Cason, state commissioner of labor, and P. J. Charlet, state employment service director. Of these, 6,482 were placements in private industry.

The figures are available in a report made to Secretary of Labor Frances Perkins, director of the United States employment service. It shows that approximately 9,000,000 job placements have been made all over the country by the services during the two-year period. Of these, 2,250,208 were placements in private industry.

The Louisiana service placed 2,003 workers in March, an increase of 336 over February and 553 over March of last year. In February the total was 1,640 and in March the past year, 1,450. Private industry took 1,173 and 830 went to work on public projects in March, the report revealed. In February the figures were 994 to private firms and 644 to public jobs and in March of last year, 536 were private placements and 914 on public works.

In Ouachita parish, 122 placements were made, 109 of these with private industry and 13 on public works. In March last year, 62 placements were made, 36 with private business and 26 on public jobs.

BAPTIST W. M. S. TO MEET

HARRISONBURG, La., April 17.—(Special)—The Women's Missionary union of the Ouachita Baptist association will conduct an all-day meeting here Tuesday, beginning at 10 a.m. A program of special interest to members of the society has been prepared.

REVIVAL MEETINGS WILL CLOSE TODAY

The revival at the Louisiana Baptist Children's home will close today, when there will be a baptismal service at Bayou DeSiard, near the home, at 3:30 p.m. Large throngs are expected to attend, coming from not only Monroe but from many cities and towns in north Louisiana. It is expected that there will be as many as 60 baptisms, all of children from the home.

The revival has been in progress since April 11, having been in charge of Rev. H. G. Buchanan, of Vivian, and the music has been directed by Fletcher S. Nelson, of Monroe.

This revival is said to have been the most successful ever conducted by the home since it was established here.

Rev. Buchanan will preach at the church on the grounds of the home at 9 a.m. and at 7:30 p.m. today, in addition to the baptismal service at 3:30 p.m. at Bayou DeSiard. The public is invited to attend all the services.

Sausages are made from hogs listed as boars at market.

GYMNASIUM BUILDING BIDS TO BE OPENED

Bids will be opened Monday for the purpose of awarding the contract to build the new physical education building at the Ouachita Parish High school on South Grand street. The bids will be opened in the offices of T. O. Brown, superintendent of education, in the grammar school building.

The contemplated structure will be a two-story brick building, entirely fireproof, containing a large gymnasium, dressing rooms and other conveniences.

The building of this new addition to the Ouachita parish school system is made possible through the granting of a PWA loan from the federal government amounting to $34,363, which is said to represent 45 per cent of the entire cost of the project. This loan was approved last June, and in view of the increased cost of materials it is expected that the new building will cost in the neighborhood of $60,000.

Mr. Brown stated that work will commence as soon as the contract is awarded so that the new gymnasium may be ready for use by the middle of September.

VESTRYMEN ELECTED

LAKE PROVIDENCE, La., April 17.—(Special)—Vestrymen of the Grace Episcopal church of Lake Providence have been elected for the coming year as follows: H. H. Graham, senior warden; J. C. Purdy, junior warden and treasurer; and W. Y. Bell, secretary; F. H. Schneider, E. D. Schneider, Will Hider, Vail Delony, J. H. Guenard, W. B. Benjamin, T. G. Wood, R. S. Guenard, F. D. Bull and Frank Byerley.

NOTICE

Effective immediately, my department will not cut any more trees on private property. This action is made necessary due, not only to the expense involved, but the fact that we have a great volume of work to be done on streets and parks. We will continue to take care of defective trees on neutral grounds.

C. R. TIDWELL

Commissioner of Parks and Streets

"Drastic price cuts and long easy terms on the finest Used Cars in town—That's my way of getting Your Good Will"

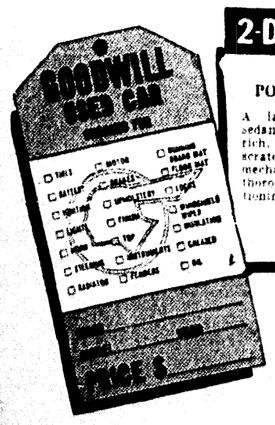
SIGNED Your PONTIAC Dealer



WE WANT your "Good Will," and we expect to earn it by giving you better bargains than you can get anywhere else in town. Here are some samples—fine cars every one of them . . . made even better by our 21-point "Good Will" reconditioning . . . priced at clearance rates to make room for the trade-ins on the amazingly popular 1937 Pontiac . . . and offered on terms to suit your purse. Come in and prove for yourself that a "Good Will" used car is "tops" for looks, dependability and everything else. Come in and prove by comparison that our bargain prices beat them all. Come in and pick the best buy in town from the finest stock we have ever had. Do it today—such cars at such prices will move out fast.

LONG EASY TERMS

THESE LOW PRICES SPEAK FOR THEMSELVES *Hurry in* NOW *to* SAVE



2-DAY SPECIAL

PONTIAC 1936 SEDAN

A large roomy, 5-passenger sedan—ideal for the family. Its rich, black finish hasn't a scratch on it—Motor in finest mechanical condition after a thorough "Good Will" reconditioning.

$595

1933 PLYMOUTH COUPE—Beautiful original Dan-ube dusk finish; spotless mohair velour trim; excellent tires and motor; low mileage; written 90-day guarantee special today. . . . $235

1935 OLDSMOBILE—Built-in trunk two-door 5-pass. sedan. Finished in original Washington blue, fenders to match, dual horns, tail lights and wipers, trunk. Looks just like a new car. It's a spotless beauty. Your car as down payment, balance on General Motors time payment plan. Only. $495

1935 BUICK—Built-in trunk two-door 5-pass sedan. Finished in original Washington blue, fenders to match, dual horns, tail lights and wipers, trunk. Looks just like a new car. It's a spotless beauty. Your car as down payment, balance on General Motors time payment plan. Only. $495

PONTIAC 1934 SEDAN—A large, roomy, 5-passenger sedan—ideal for the family man. Its rich, black finish hasn't a scratch on it—the velour-upholstered interior is clean and spotless. Motor is in finest mechanical condition after a thorough "Good Will" reconditioning. Special at. . . $375

1934 PONTIAC—Built-in trunk two-door 5-pass. sedan. Finished in original Washington blue, fenders to match, dual horns, tail lights and wipers, trunk. Looks just like a new car. It's a spotless beauty. Your car as down payment, balance on General Motors time payment plan. Only. $375

1935 FORD DE LUXE COUPE—Black finish; many accessories. One owner. Positively in first-class condition $395

GOODWILL USED CARS

are sold only by AUTHORIZED PONTIAC DEALERS

UNION MOTORS, INC.

312 Walnut St. Phone 260

SAVE MORE THAN THEY COST

PLUS-VALUE HOME APPLIANCES

AGAIN



TERMS AS LOW AS 15¢ PER DAY

ON THE PURCHASE OF ANY SINGLE NORGE UNIT

NORGE ROLLATOR REFRIGERATOR

New efficiency in the Rollator (the Norge 3-moving-parts cold-making mechanism) and new *Flexible* Interior Arrangements make the new Norge Rollator Refrigerator more economical to use than ever. Interiors can be arranged in *nine* different ways to meet changing storage requirements.

The Rollator Compressor* . . . smooth, easy, *rolling* power instead of the usual hurried back-and-forth action. Result — more cold for the current used and an almost everlasting mechanism. *REG. U. S. PAT. OFF.

NORGE CONCENTRATOR RANGE

Norge leads with a thrilling new line of ranges . . . models, colors and available extras provide wide choice in style and equipment. And every one is a sound investment in savings in time, work, actual dollars and cents. Before you buy a range be sure to see what Norge has to offer.

NORGE AUTOBUILT WASHER

In addition to the famous **Autobuilt** transmission, new models have Pressure-Indicator Wringer—a new development exclusively Norge. Many other convenience, time and money-saving features.

NORGE

Plus Value

HOME APPLIANCES

LIBERAL TRADE-IN ALLOWANCE FOR YOUR OLD REFRIGERATOR, RANGE OR WASHER

Passman Equipment Company

110 St. John Street Phone 156

Monroe Morning World
AND NEWS-STAR
SUNDAY, APRIL 18, 1937

Tarzan

by EDGAR RICE BURROUGHS

© 1937 Edgar Rice Burroughs, Inc.—Tm. Reg. U. S. Pat. Off.
Produced by Famous Books and Plays. Distributed by
UNITED FEATURE SYNDICATE, Inc.



TARZAN STRIKES























Monroe Morning World
AND NEWS-STAR
SUNDAY, APRIL 18, 1937

Tarzan

by EDGAR RICE BURROUGHS

© 1937, Edgar Rice Burroughs, Inc.—Tm. Reg. U. S. Pat. Off.
Produced by Famous Books and Plays. Distributed by
UNITED FEATURE SYNDICATE, Inc.



TARZAN STRIKES

IN HIGH SPIRITS, FLINT'S MERCENARIES MARCHED ACROSS THE PLAIN, AND BEGAN TO HACK THEIR WAY POWERFULLY, RELENTLESSLY INTO THE DEEP JUNGLE.

MEANWHILE THE THREE PLANES CIRCLED OVER THE GOLDEN CITY, STRIKING TERROR TO THE HEARTS OF THE POPULACE.

AND THEY DROPPED A TERSE-MESSAGE FROM FLINT: "PEOPLE OF TAANOR, PREPARE TO SURRENDER! TARZAN, PREPARE TO DIE!"

THE APE-MAN WAS DISTURBED. SINCE FLINT DID NOT RELY UPON A SURPRISE ATTACK, HE MUST HAVE A MIGHTY FORCE.

SO, TARZAN PLUNGED INTO THE JUNGLE TO SPY OUT THE ENEMY AND PLAN DEFENSES.

AT DUSK HE FOUND THEM MAKING CAMP, AND FROM THE TREES HE STUDIED THEIR ENGINES OF DESTRUCTION.

HE KNEW HE MUST CONTRIVE TO TERRIFY THEM BY HIS JUNGLE POWERS, EVEN AT THE RISK OF HIS LIFE.

SUDDENLY HE DROPPED DOWN BEHIND A GROUP OF OFFICERS, SEIZED ONE OF THEM, AND VANISHED INTO THE TREES

THESE WERE BRAVE MEN, BUT THEY STOOD THUNDER-STRUCK BEFORE THIS VISIT OF THE UNKNOWN.

THEN A VOICE BOOMED DOWN: "TARZAN HAS STRUCK! TARZAN WILL STRIKE AGAIN! YOU CANNOT WIN!"

H FOSTER

BUT THE APE-MAN WAS BLUFFING. HOW COULD PUNY SPEARS AND ARROWS COMPETE WITH BLASTS OF STEEL?

NEXT WEEK: LONE RAIDER

DICK TRACY

by CHESTER GOULD

YOU SEE, TRACY, THEY THOUGHT I WAS A LITTLE SNITCH-THIEF AND AFTER THEY HIT ME AND SAW THE "BLOOD", WHICH WAS NOTHING BUT MERCUROCHROME, THEY GOT PANICKY AND CALLED THE COPS.

AARONS OF THE SEVENTH PRECINCT CAME OVER. AS SOON AS I SAW HIM, I WINKED AND GAVE HIM THE HIGH SIGN AND HE TOOK ME AWAY.

GOOD! AT LEAST YOU ACCOMPLISHED WHAT YOU SET OUT TO...YOU DISCOVERED WHERE THEY'RE STAYING.

BUT TELL ME HOW YOU GOT YOURSELF DRENCHED WITH PERFUME. YOU SMELL LIKE A WHOLE COUNTER OF BEAUTY PREPARATIONS.

I SAW THREE BIG BOTTLES SETTING ON A TABLE.

I PURPOSELY STUMBLED AGAINST THE TABLE AND KNOCKED A BOTTLE OVER ON ME.

BENSON, HAND ME THAT VACUUM BOTTLE SITTING ON MY DESK—THE ONE WE PICKED UP IN THE GIRLS' FIRST APARTMENT.

THE ODORS ARE IDENTICAL.

YES, THIS IS MR. JURGENS, PERFUME BUYER FOR MARSHALL HITES COMPANY.

MR. JURGENS, WE'D LIKE YOU TO COME TO HEADQUARTERS AND IDENTIFY A PERFUME FROM SOME SAMPLES WE HAVE. CAN YOU DO THAT?

I'LL TRY

IF HE CAN TELL US THE NAME OF THE PERFUME, WE CAN CHECK TO SEE IF THAT'S THE KIND THAT'S BEEN STOLEN FROM THEIR SHOPS LATELY. **THEN WE'LL HAVE A CASE.**

MEANWHILE

OH—COME IN, MADAME.

Reg. U.S. Pat. Off.
Copyright 1937 by Chicago Tribune-N.Y. News Syndicate, Inc.

WE HAVE A VERY FINE BATCH FOR YOU TODAY—THERE'S TWENTY-TWO OUNCES OF "FLOWER-OF-NIGHT." YOU CAN HAVE IT FOR 500 DOLLARS.

FIVE HUNDRED DOLLARS? LISTEN, MY DEAR, YOU'VE GOT A SWEET RACKET—BUT THERE'S SUCH A THING AS OVERDOING IT.

I'LL GIVE YOU EXACTLY 20 DOLLARS AN OUNCE—BUT I MUST DO MY OWN MEASURING.

HM-M! 440 DOLLARS. OKAY, WE'LL TAKE IT—HERE'S THE GRADUATE.

4-18-37

DICK TRACY

CHESTER GOULD

YOU SEE, TRACY, THEY THOUGHT I WAS A LITTLE SNITCH-THIEF AND AFTER THEY HIT ME AND SAW THE "BLOOD," WHICH WAS NOTHING BUT MERCUROCHROME, THEY GOT PANICKY AND CALLED THE COPS.

AARONS OF THE SEVENTH PRECINCT CAME OVER. AS SOON AS I SAW HIM, I WINKED AND GAVE HIM THE HIGH SIGN AND HE TOOK ME AWAY.

GOOD! AT LEAST YOU ACCOMPLISHED WHAT YOU SET OUT TO.. YOU DISCOVERED WHERE THEY'RE STAYING.

BUT TELL ME HOW YOU GOT YOURSELF DRENCHED WITH PERFUME. YOU SMELL LIKE A WHOLE COUNTER OF BEAUTY PREPARATIONS.

I SAW THREE BIG BOTTLES SETTING ON A TABLE.

I PURPOSELY STUMBLED AGAINST THE TABLE AND KNOCKED A BOTTLE OVER ON ME.

BENSON, HAND ME THAT VACUUM BOTTLE SITTING ON MY DESK—THE ONE WE PICKED UP IN THE GIRLS' FIRST APARTMENT.

THE ODORS ARE IDENTICAL.

YES, THIS IS MR. JURGENS, PERFUME BUYER FOR MARSHALL HITES COMPANY.

MR. JURGENS, WE'D LIKE YOU TO COME TO HEADQUARTERS AND IDENTIFY A PERFUME FROM SOME SAMPLES WE HAVE. CAN YOU DO THAT?

I'LL TRY.

IF HE CAN TELL US THE NAME OF THE PERFUME, WE CAN CHECK TO SEE IF THAT'S THE KIND THAT'S BEEN STOLEN FROM THEIR SHOPS LATELY. **THEN WE'LL HAVE A CASE.**

MEANWHILE

OH— COME IN, MADAME.

Reg. U.S. Pat. Off.
Copyright, 1937, by Chester Gould
Tribune-News Syndicate, Inc.

WE HAVE A VERY FINE BATCH FOR YOU TODAY —THERE'S TWENTY-TWO OUNCES OF "FLOWER-OF-NIGHT." YOU CAN HAVE IT FOR 500 DOLLARS.

FIVE HUNDRED DOLLARS? LISTEN, MY DEAR, YOU'VE GOT A SWEET RACKET —BUT THERE'S SUCH A THING AS OVERDOING IT.

I'LL GIVE YOU EXACTLY 20 DOLLARS AN OUNCE— BUT I MUST DO MY OWN MEASURING.

HM-M! 440 DOLLARS. OKAY, WE'LL TAKE IT— HERE'S THE GRADUATE

4-18-37

FISHER'S HISTORY OF BOXING

ONE DAY WHILE TOSSING THE MEDICINE BALL, JIMMY WAS INJURED. NO ONE WAS ADVISED OF THE ACCIDENT, AND PRETENDING THAT HE WAS VISITING HIS MOTHER, JIM HURRIED FROM CAMP WITH GOULD.

4-18

HE HAS A TORN LIGAMENT AND SEVERE CONTUSION. HE MUST REST.

OKAY DOC — PLEASE DON'T SPILL IT TO NOBODY ELSE?

I'LL HAVE TO ASK FOR A POSTPONEMENT JIM. YOU CAN'T FIGHT THIS WAY.

NOTHIN' DOIN' JOE — I'M SICK OF TRAININ'. I'M GOIN' THROUGH WITH IT.

AND IN SPITE OF PAIN BRADDOCK INSISTED ON CARRYING ON. A BRACE WAS NECESSARY — BUT, IF HE WORE IT THE NEWSPAPERMEN WOULD GET WISE.

JOE PALOOKA

© 1937, McNaught Syndicate

By HAM FISHER

4-18

YOU'LL HAVE PLENTY OF EXPLAININ' T'DO. YA'VE BROKE EVERY RULE.

GOLLY, I DIN'T RILLIZE IT. I CERT'NY AM SORRY - I -- I --

YA'LL PROB'LY GET SIX MONTHS. THIS JUDGE IS THE TOUGHEST THERE IS.

I -- I WAS HURRYIN' T'MEET MY FINANCEE --

HE'S BEEN KNOWN T'GIVE A YEAR FER RECKLESS DRIVIN'. HE'S NEVER BEEN SEEN SMILIN'.

COURT HOUSE

OH GOLLY -- HOW'LL I EVER ESPLAIN TO ANN.

SEVENTY MILES AN HOUR --- RECKLESS DRIVIN' -- ETC --- ETC ---

WHAT IS YOUR FULL NAME?

HMMM!!!

J - JOE PALOOKA SIR ---

WHAT WAS THAT?

J - JOE PALOOKA S - SIR --

AHEM - SEE HERE SIR --- YOUR CASE IS VERY BAD YOUNG MAN!!

I SHALL TRY THE LESS SERIOUS CASES FIRST AND YOURS LAST. AN EXAMPLE MUST BE MADE. I'LL SEE YOU IN MY CHAMBERS!

Y - YESSIR

WHILE YOU'RE HERE GOVERNOR I WANT YOU TO MEET JUDGE NALES. HE'S OUR MOST DIGNIFIED JURIST.

DELIGHTED MAYOR. I'VE HEARD A GREAT DEAL OF HIM. WE NEED MORE LIKE HIM. HE DIGNIFIES THE BENCH.

NOW JOE -- TEACH ME THAT K.O. YOU USED ON BLINTZKY.

AINT YOUSE HOT YERRONER? MEBBE YOUSE BETTER TAKE THE UNDERSHIRT OFF TOO.

YOUSE SHOULD OF BROUGHT IT LOWER YERRONER.

AN' THE GOV'NER WAS SORE FER A WHILE -- AN' THEN I SHOWED HIM THE PUNCH AN' HE SOCKED THE JUDGE AN' EVERYTHING WAS SWELL AFTER.

IT'S TOO DELICIOUS FOR WORDS DEAR.

HAM FISHER

THE END

FISHER'S HISTORY OF BOXING

ONE DAY WHILE TOSSING THE MEDICINE BALL, JIMMY WAS INJURED. NO ONE WAS ADVISED OF THE ACCIDENT, AND PRETENDING THAT HE WAS VISITING HIS MOTHER, JIM HURRIED FROM CAMP WITH GOULD.

4-18

HE HAS A TORN LIGAMENT AND SEVERE CONTUSION. HE MUST REST.

OKAY DOC — PLEASE DON'T SPILL IT TO NOBODY ELSE?

I'LL HAVE TO ASK FOR A POSTPONEMENT JIM. YOU CAN'T FIGHT THIS WAY.

NOTHIN' DOIN' JOE — I'M SICK OF TRAININ'. I'M GOIN' THROUGH WITH IT.

AND IN SPITE OF PAIN BRADDOCK INSISTED ON CARRYING ON. A BRACE WAS NECESSARY-- BUT, IF HE WORE IT THE NEWSPAPERMEN WOULD GET WISE.

JOE PALOOKA

© 1937, McNaught Syndicate

By HAM FISHER

4-18

YOU'LL HAVE PLENTY OF EXPLAININ' T'DO. YA'VE BROKE EVERY RULE.

GOLLY, I DIN'T RILLIZE IT. I CERT'NY AM SORRY - I--I--

YA'LL PROB'LY GET SIX MONTHS. THIS JUDGE IS THE TOUGHEST THERE IS.

I--I WAS HURRYIN' T'MEET MY FINANCEE--

HE'S BEEN KNOWN TGIVE A YEAR FER RECKLESS DRIVIN'. HE'S NEVER BEEN SEEN SMILIN'.

COURT HOUSE

OH GOLLY-- HOW'LL I EVER ESPLAIN TO ANN.

SEVENTY MILES AN HOUR--- RECKLESS DRIVIN'--ETC--- ETC---

HMMM!!!

WHAT IS YOUR FULL NAME?

J-JOE PALOOKA SIR---

WHAT WAS THAT?

J-JOE PALOOKA S-SIR--

AHEM - SEE HERE SIR--- YOUR CASE IS VERY BAD YOUNG MAN!!

I SHALL TRY THE LESS SERIOUS CASES FIRST AND YOURS LAST. AN EXAMPLE MUST BE MADE. I'LL SEE YOU IN MY CHAMBERS!

Y-YESSIR

WHILE YOU'RE HERE GOVERNOR I WANT YOU TO MEET JUDGE NALES. HE'S OUR MOST DIGNIFIED JURIST.

DELIGHTED MAYOR. I'VE HEARD A GREAT DEAL OF HIM. WE NEED MORE LIKE HIM. HE DIGNIFIES THE BENCH.

NOW JOE--TEACH ME THAT K.O. YOU USED ON BLINTZKY.

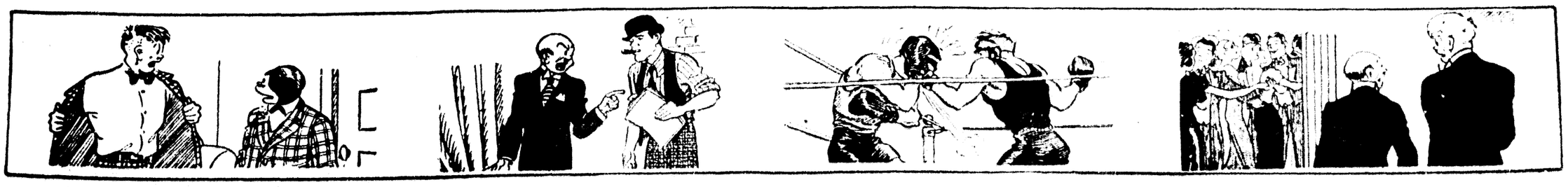
AINT YOUSE HOT YERRONER? MEBBE YOUSE BETTER TAKE THE UNDERSHIRT OFF TOO.

YOUSE SHOULD OF BROUGHT IT LOWER YERRONER.

AN' THE GOV'NER WAS SORE FER A WHILE--AN' THEN I SHOWED HIM THE PUNCH AN' HE SOCKED THE JUDGE AN' EVERYTHING WAS SWELL AFTER.

IT'S TOO DELICIOUS FOR WORDS DEAR.

BY HAM FISHER



BOOTS

BY MARTIN

BANG

I'LL RUN UP TO THIS FARM HOUSE, BOOTS, N'PHONE A GARAGE

WAIT! I'LL GO WITH YOU

U.S. MAIL

SAY, MISTER ... CAN I USE YOUR PHONE A MINUTE ?

SHORE

SIT DOWN, MISS

THANK YOU! .... ???? WOULD YOU MIND TELLING ME WHAT THOSE TWO HOLES IN THE DOOR ARE FOR ?

THEM'S CAT HOLES ..... AT LEAST, TH' BIG 'UN IS

WHAT'S THE SMALLER ONE ?

THAT'S A KITTEN HOLE

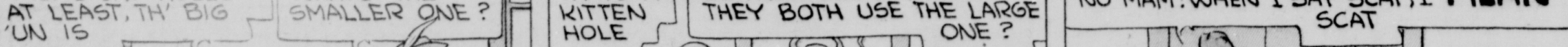
BUT, HOW SILLY! COULDN'T THEY BOTH USE THE LARGE ONE ?

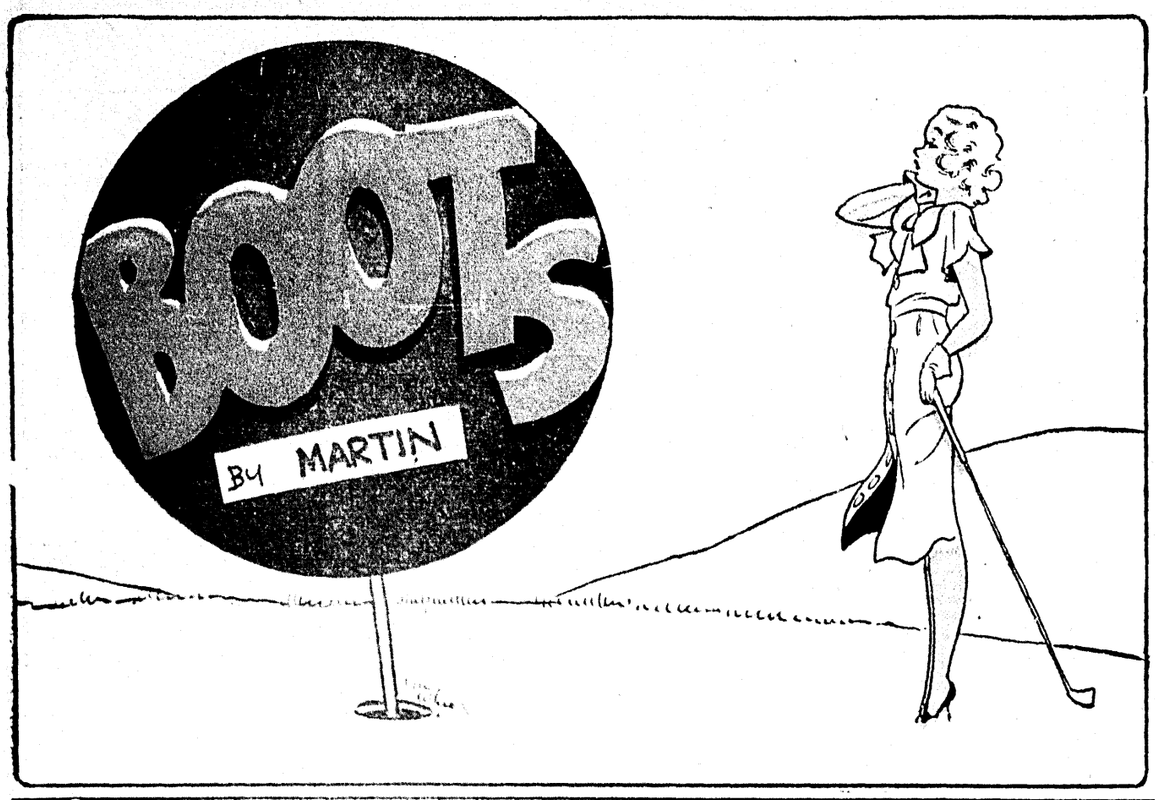
NO MAM! WHEN I SAY SCAT, I MEAN SCAT

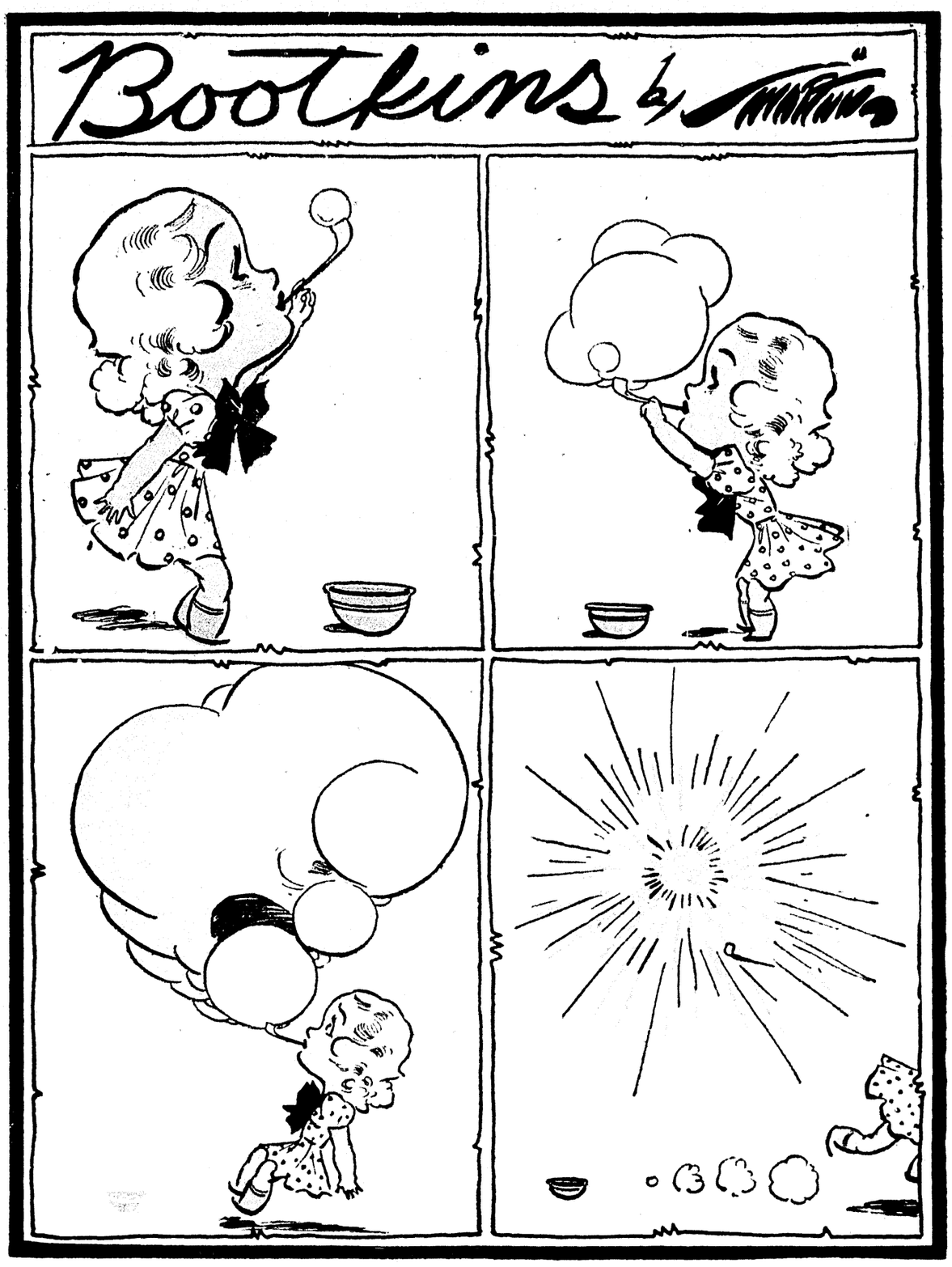
4-18

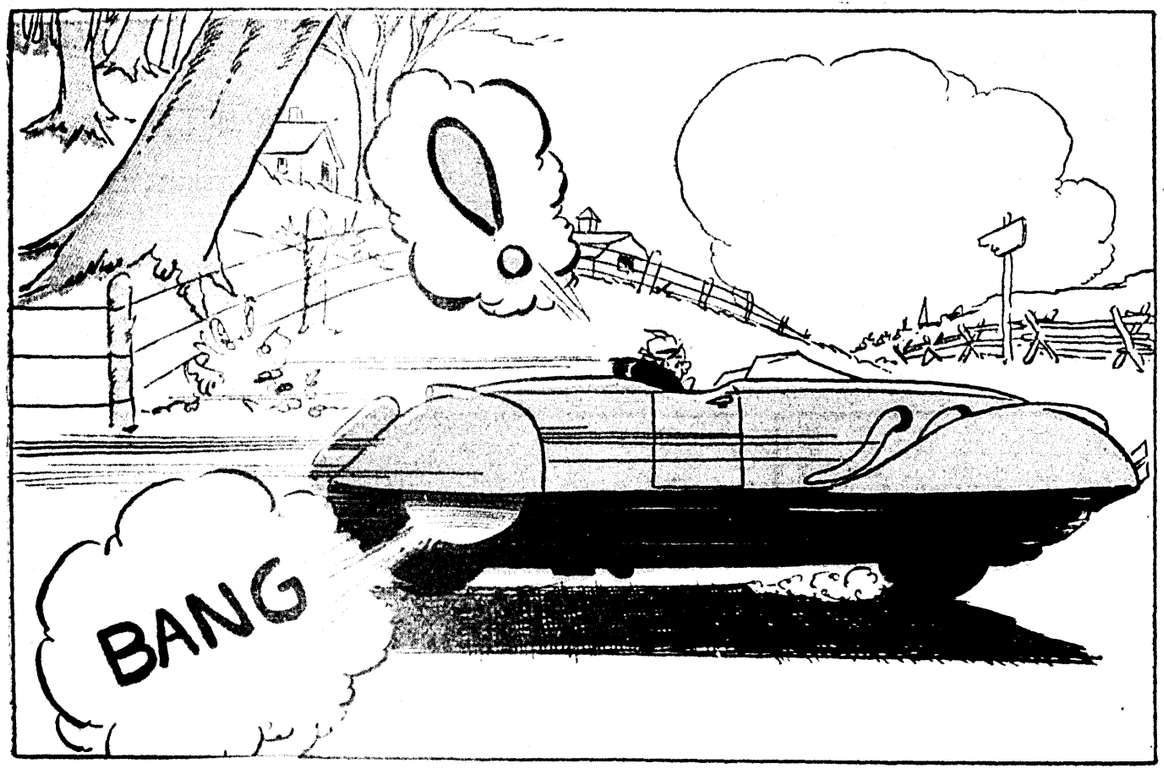
© 1937 BY NEA SERVICE, INC.

Bootkins by Martin




BOOTS
BY MARTIN


Bootkins by Martin


BANG

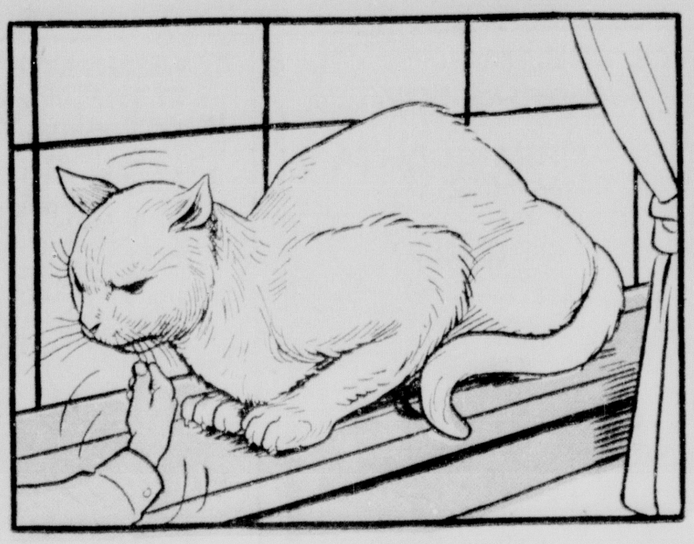

I'LL RUN UP TO THIS FARM HOUSE, BOOTS, N'PHONE A GARAGE
WAIT! I'LL GO WITH YOU
SAY, MISTER ... CAN I USE YOUR PHONE A MINUTE ?
SHORE
SIT DOWN, MISS
THANK YOU! .... ???? WOULD YOU MIND TELLING ME WHAT THOSE TWO HOLES IN THE DOOR ARE FUR ?
THEM'S CAT HOLES ... AT LEAST, TH' BIG 'UN IS
WHAT'S THE SMALLER ONE ?
THAT'S A KITTEN HOLE
BUT, HOW SILLY! COULDN'T THEY BOTH USE THE LARGE ONE ?
NO MAM! WHEN I SAY SCAT, I MEAN SCAT
4-18
© 1937 BY NEA SERVICE, INC.

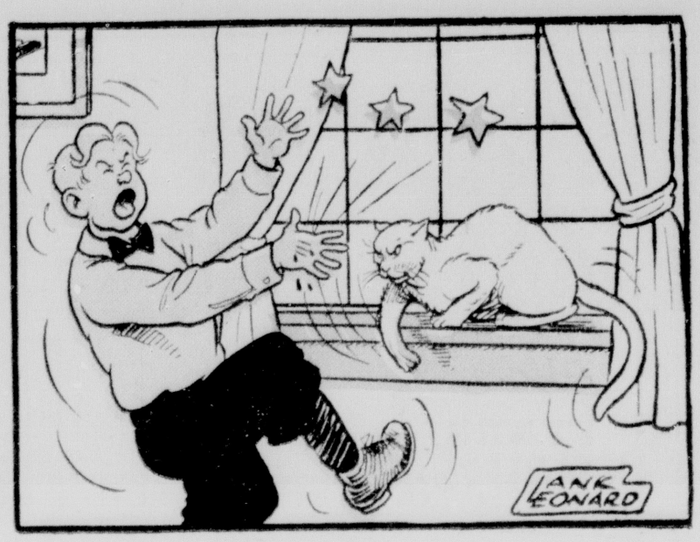
NIPPIE

-HE'S OFTEN WRONG!!

4-18







MICKEY FINN

© 1937, McNaught Syndicate, Inc.

By LANK LEONARD













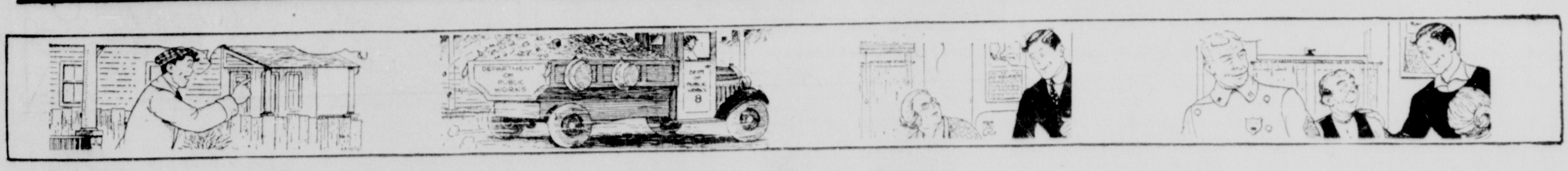


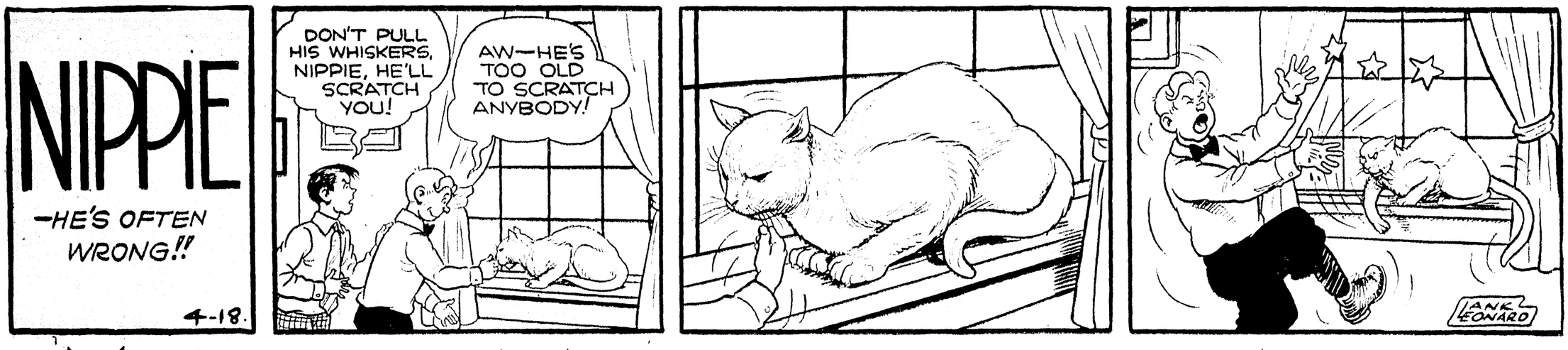












MICKEY FINN

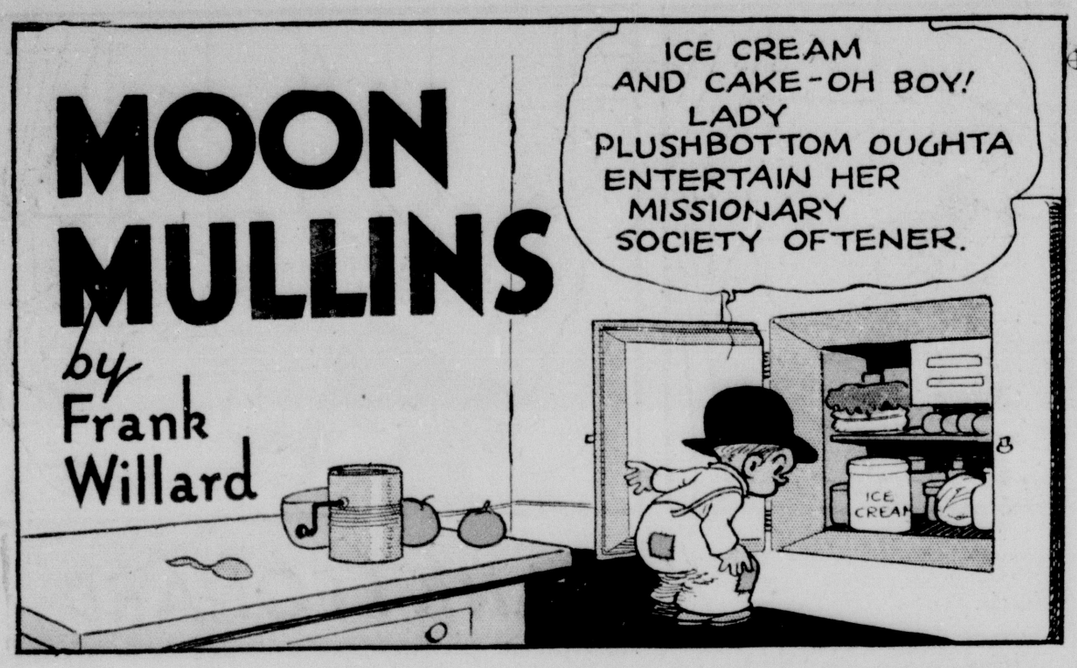
© 1937, McNaught Syndicate, Inc.

By LANK LEONARD



MOON MULLINS

by Frank Willard



















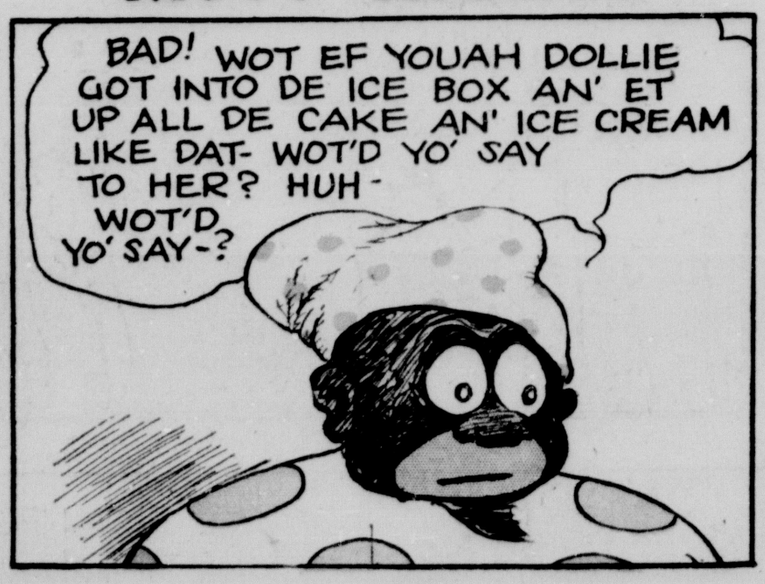






KITTY HIGGINS

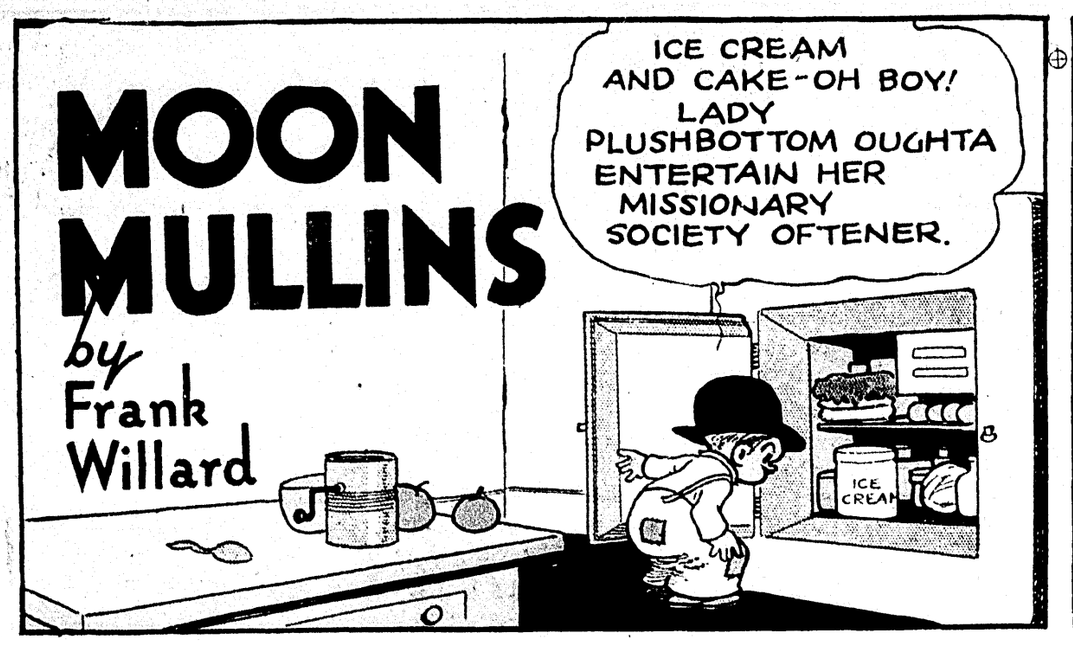






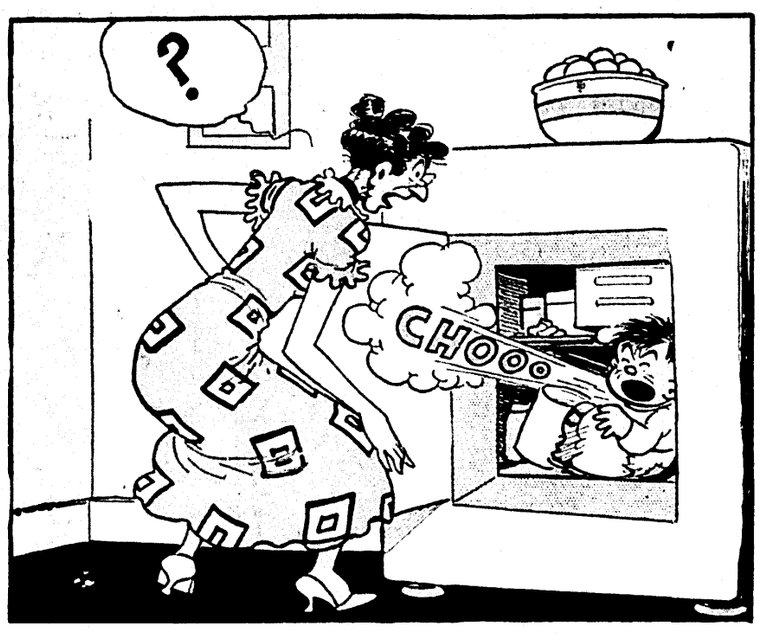
MOON MULLINS

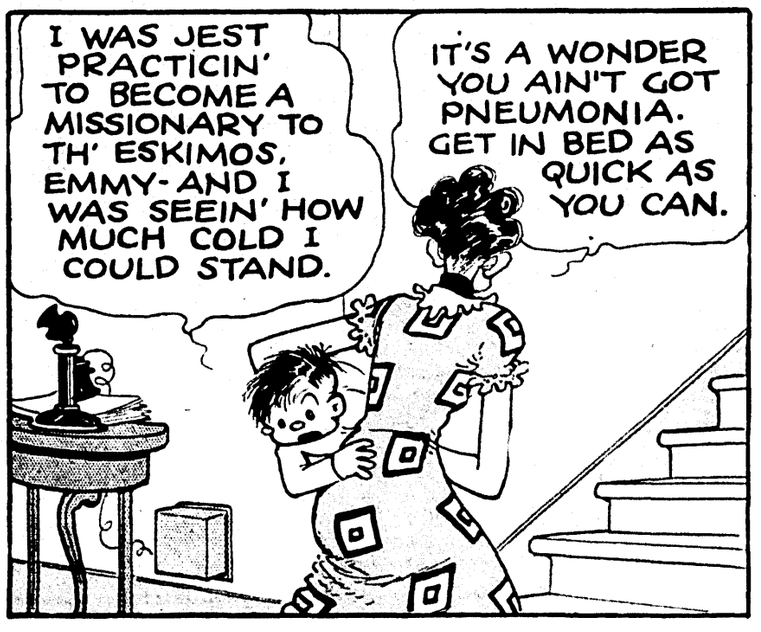
by Frank Willard

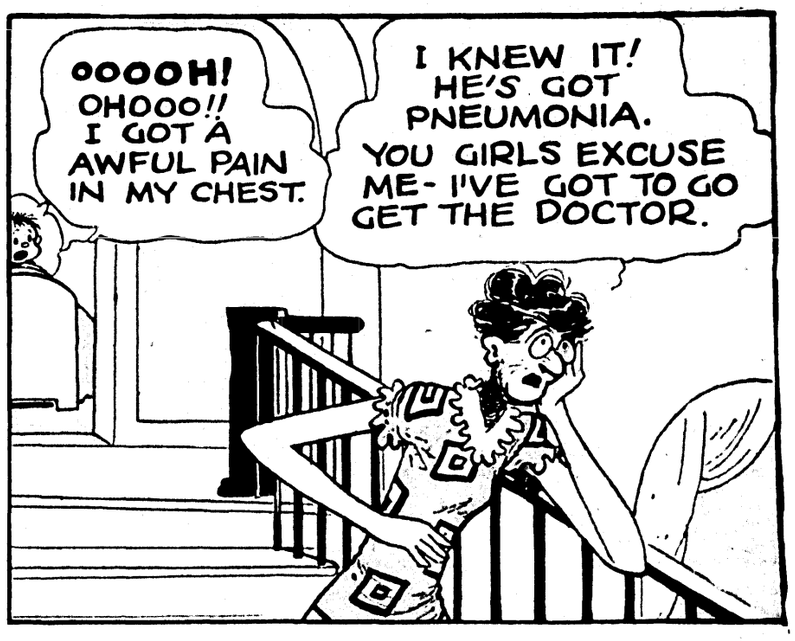




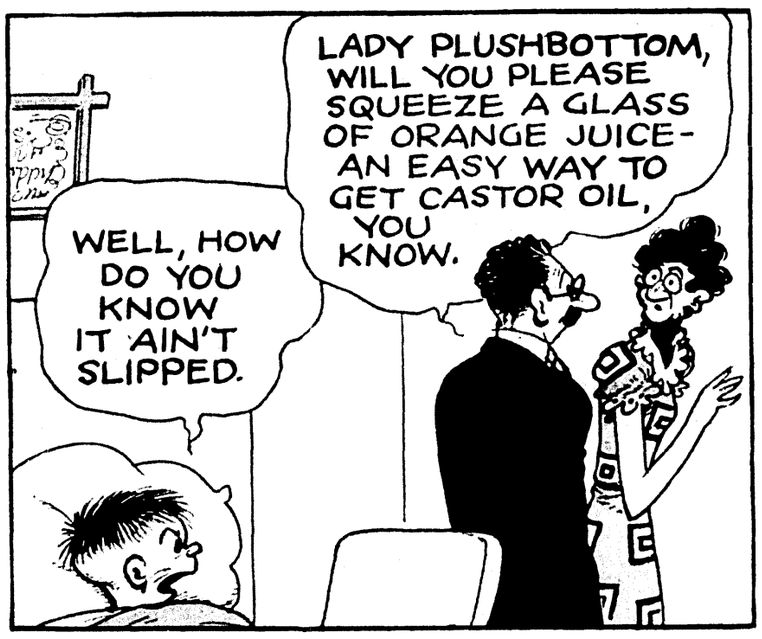


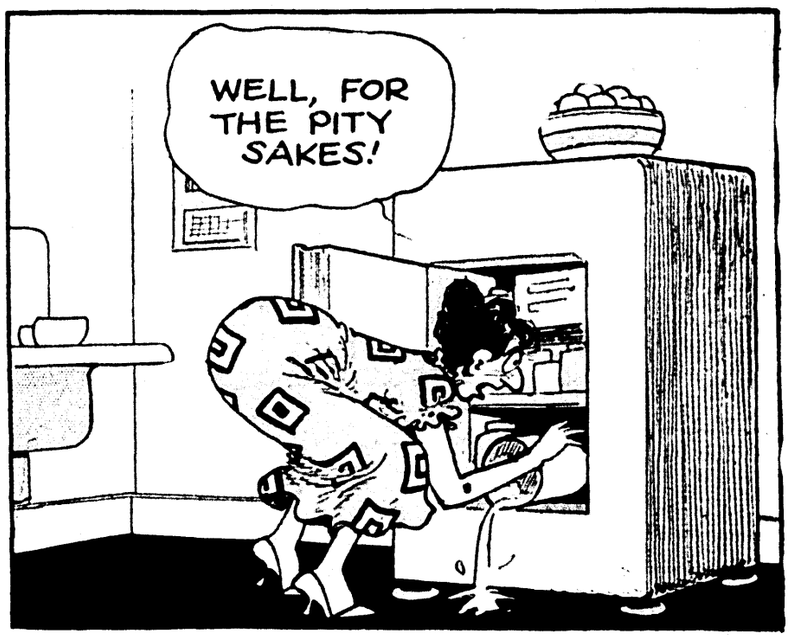


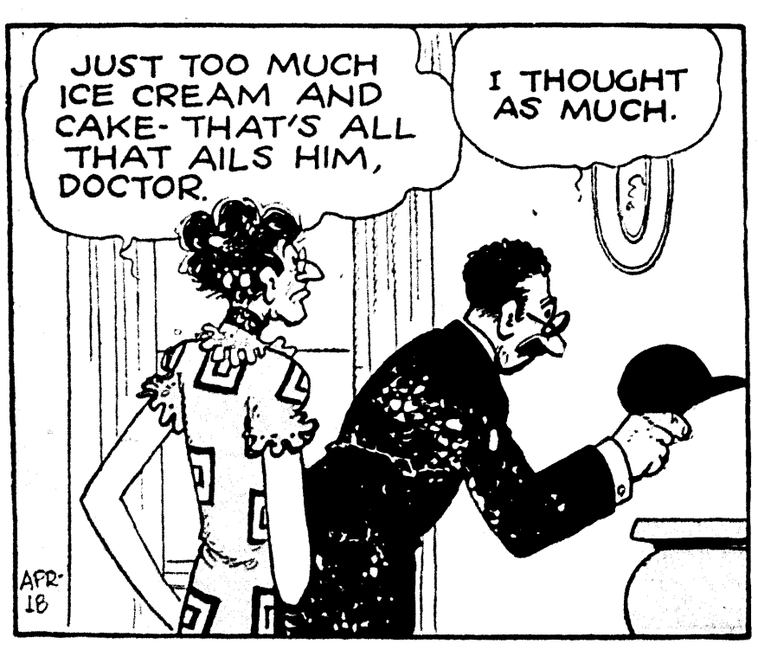


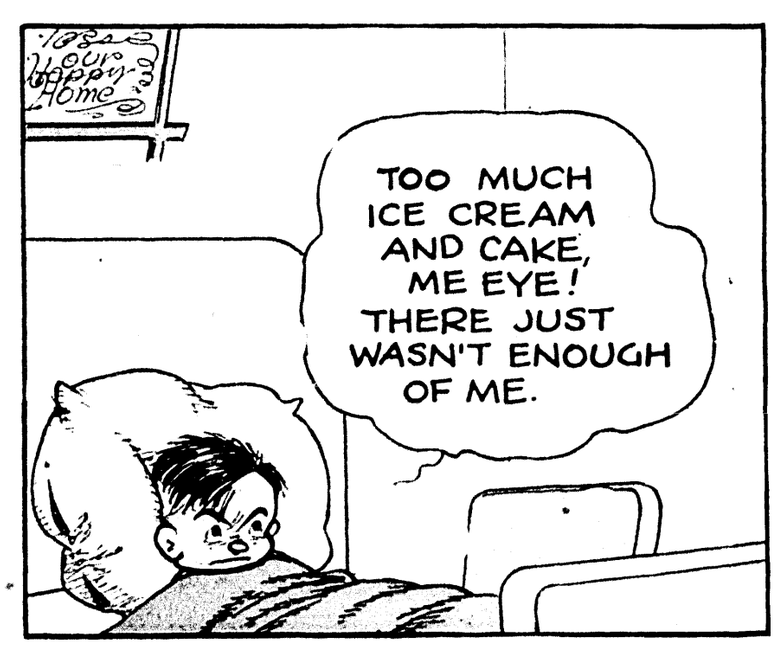


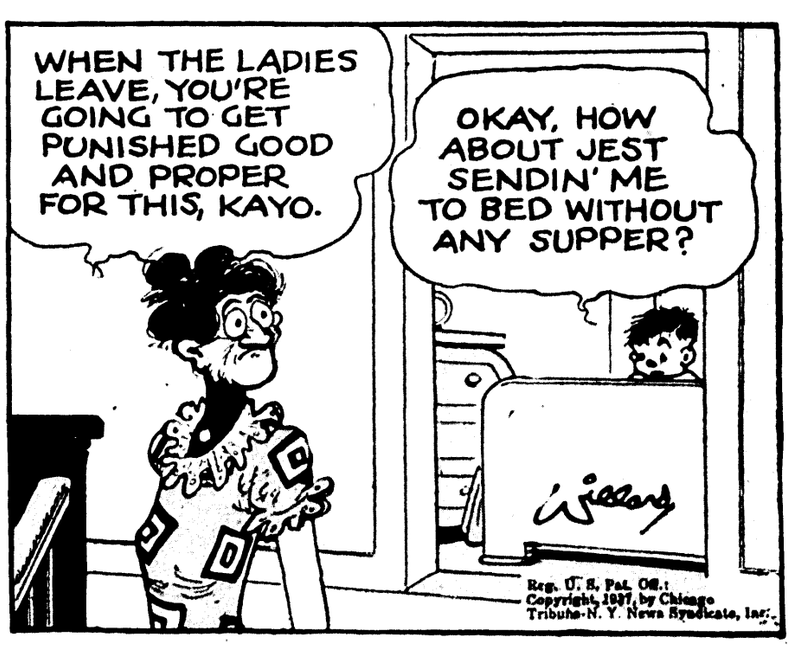




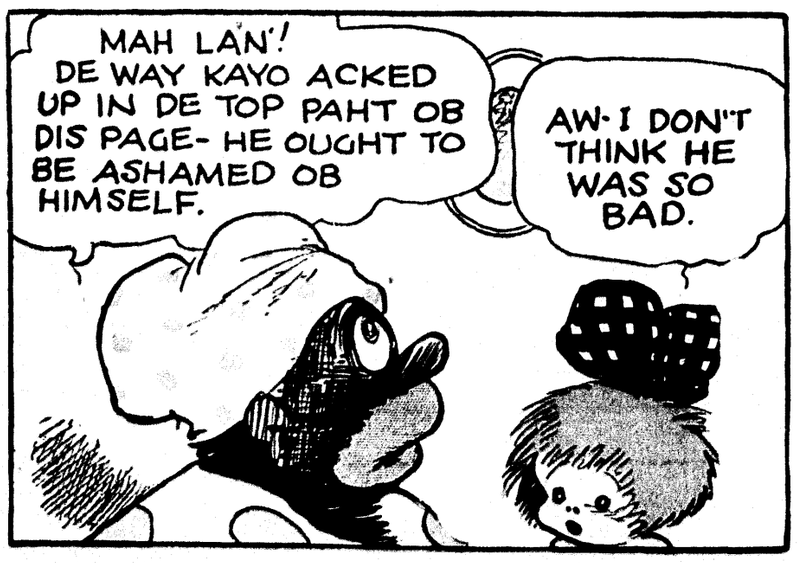


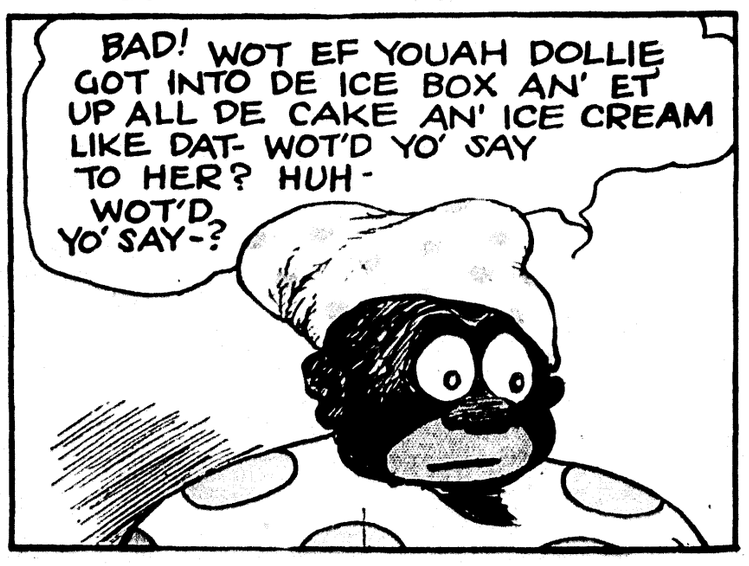






KITTY HIGGINS







HERE WE ARE, SUH.

HOORAY! FAREWELL TO NAGGING WIVES AND SOOTY CITIES! THREE CHEERS FOR PEACE, QUIET AND CONTENTMENT!

AND HERE'S LARSON, THE CARE-TAKER, HIS WIDOWED SISTER, AND DAUGHTER.

WELCOME, MR. WILSON.

WE'VE BAKED YOU SOME PIES AND CAKES.

CAPTAIN EASY by ROY CRANE

SOLDIER OF FORTUNE

OH, HO! YOU HEAR THAT? **PIES** AND **CAKES!** WE'LL LIVE LIKE HERMIT KINGS.

WHAT A PLACE TO START LIFE OVER! WHY, IT'S POSITIVELY BREATH-TAKING.

SO'S THE DAUGHTER, SUH.

A PARADISE

WHEE! ALL THE COMFORTS OF HOME, WITH NONE OF THE TRIALS AN' TRIBULATIONS.

ENOUGH FOOD AND WINE TO LAST A LIFE-TIME.

A POTFUL OF MONEY FOR A RAINY DAY.

THE GREATEST FISHING AND HUNTING IN AMERICA.

EVERYTHING IS PERFECT! ABSOLUTELY PERFECT!

TOO PERFECT, SUH. SOMETHING'S BOUND TO GO WRONG. I NEVER SAW A PARADISE YET, THAT DIDN'T TURN OUT TO HAVE FEVER, FLEAS, OR WORSE.

HO HO! DON'T YOU WORRY ABOUT THAT, AN' NOW, MY BOY, TO DESTROY THE LAST CONNECTION WITH THE OUTSIDE WORLD.

© 1937 BY NEA SERVICE, INC.

HEY! WHAT THE BLAZES YOU GOING TO DO?

GONNA BURN THE PLANE! NOBODY BUT A DARN FOOL WOULD EVER LEAVE A PARADISE LIKE THIS.

4-18

ADVENTURE STAMPS

by I. S. Klein

REVENGE OF the BLINDED CLOCK-MAKER

4-18

© 1937 BY NEA SERVICE, INC.



HOURLY, citizens of Prague gather before the Town Hall tower to watch its enormous ornate clock announce the time. The 12 apostles file in and out of niches, preceding the image of Christ. Death tugs at the bell cord, a merchant clutches his money bags, a priest gives his blessing, a scholar bows and a rooster crows long and loud. The pageant and other unusual features make this the world's most remarkable timepiece.

Prague's city fathers, in 1490, when the clock was completed, took pride in the masterpiece and were jealous of it. They feared the man who built it would duplicate it in a rival city. So, to prevent this, they burned out the artisan's eyes.



The blind clockmaker planned revenge. One day he asked a city elder for permission to visit the clock. He wanted to correct an imperfection. Permission was granted and a boy led the man to his cherished accomplishment.

From beneath his cloak the artisan drew an iron bar and hurled it into the sensitive mechanism. The clock stopped. For 400 years it stood still, for no one in all Europe could repair the damage. Finally, about 1890, the clock was started again. But a slight error has remained. The marvelous pageant on the clock tower no longer appears exactly on the hour.

The scene of this remarkable legend appears on two stamps of Czechoslovakia showing the Old City Hall Square at Prague.



HERE WE ARE, SUH.

HOORAY! FAREWELL TO NAGGING WIVES AND SOOTY CITIES! THREE CHEERS FOR PEACE, QUIET AND CONTENTMENT!

AND HERE'S LARSON, THE CARE-TAKER, HIS WIDOWED SISTER, AND DAUGHTER.

WELCOME, MR. WILSON.

WE'VE BAKED YOU SOME PIES AND CAKES.

CAPTAIN EASY by ROY CRANE

SOLDIER OF FORTUNE

OH, HO! YOU HEAR THAT? PIES AND CAKES! WE'LL LIVE LIKE HERMIT KINGS.

WHAT A PLACE TO START LIFE OVER! WHY, IT'S POSITIVELY BREATH-TAKING.

SO'S THE DAUGHTER, SUH.

A PARADISE.

WHEE! ALL THE COMFORTS OF HOME, WITH NONE OF THE TRIALS AN' TRIBULATIONS.

ENOUGH FOOD AND WINE TO LAST A LIFE-TIME.

A POTFUL OF MONEY FOR A RAINY DAY.

THE GREATEST FISHING AND HUNTING IN AMERICA.

EVERYTHING IS PERFECT! ABSOLUTELY PERFECT!

TOO PERFECT, SUH. SOMETHING'S BOUND TO GO WRONG. I NEVER SAW A PARADISE YET, THAT DIDN'T TURN OUT TO HAVE FEVER, FLEAS, OR WORSE.

HO HO! DON'T YOU WORRY ABOUT THAT. AN' NOW, MY BOY, TO DESTROY THE LAST CONNECTION WITH THE OUTSIDE WORLD.

© 1937 BY NEA SERVICE, INC.

HEY! WHAT THE BLAZES YOU GOING TO DO?

GONNA BURN THE PLANE! NOBODY BUT A DARN FOOL WOULD EVER LEAVE A PARADISE LIKE THIS.

4-18

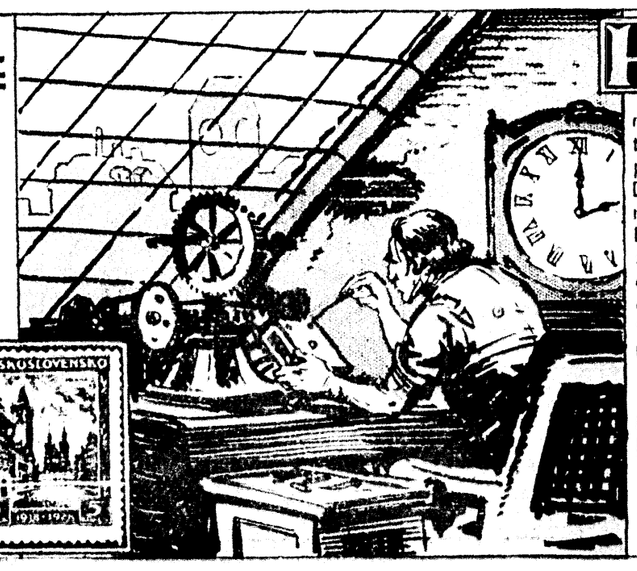
ADVENTURE STAMPS

by I.S. Klein

REVENGE OF the BLINDED CLOCK-MAKER

4-18

© 1937 BY NEA SERVICE, INC.



HOURLY, citizens of Prague gather before the Town Hall tower to watch its enormous ornate clock announce the time. The 12 apostles file in and out of niches, preceding the image of Christ. Death tugs at the bell cord, a merchant clutches his money bags, a priest gives his blessing, a scholar bows and a rooster crows long and loud. The pageant and other unusual features make this the world's most remarkable timepiece.

Prague's city fathers, in 1490, when the clock was completed, took pride in the masterpiece and were jealous of it. They feared the man who built it would duplicate it in a rival city. So, to prevent this, they burned out the artisan's eyes.

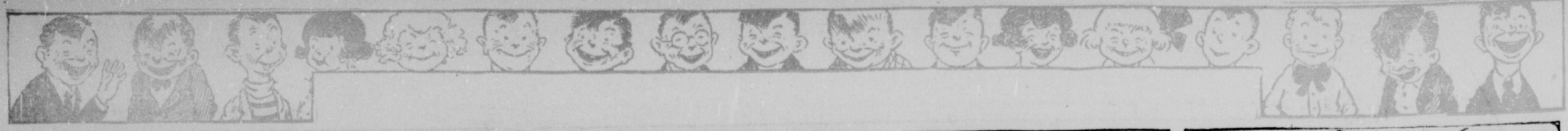


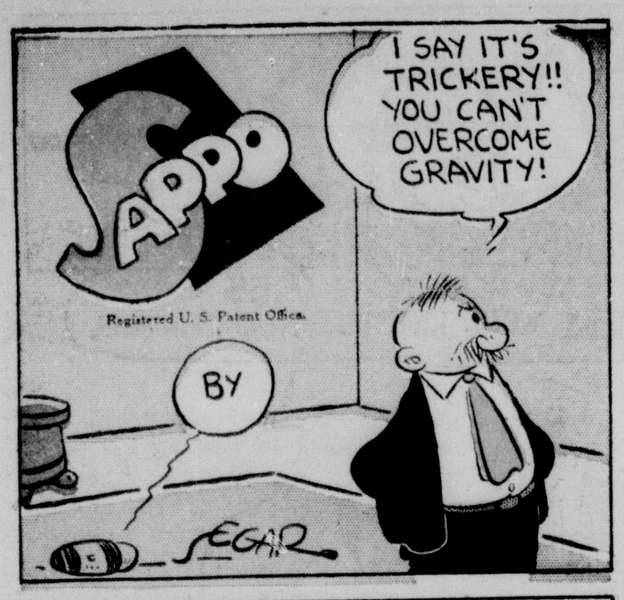
The blind clockmaker planned revenge. One day he asked a city elder for permission to visit the clock. He wanted to correct an imperfection. Permission was granted and a boy led the man to his cherished accomplishment.

From beneath his cloak the artisan drew an iron bar and hurled it into the sensitive mechanism. The clock stopped. For 400 years it stood still, for no one in all Europe could repair the damage. Finally, about 1890, the clock was started again. But a slight error has remained. The marvelous pageant on the clock tower no longer appears exactly on the hour.

The scene of this remarkable legend appears on two stamps of Czechoslovakia showing the Old City Hall Square at Prague.

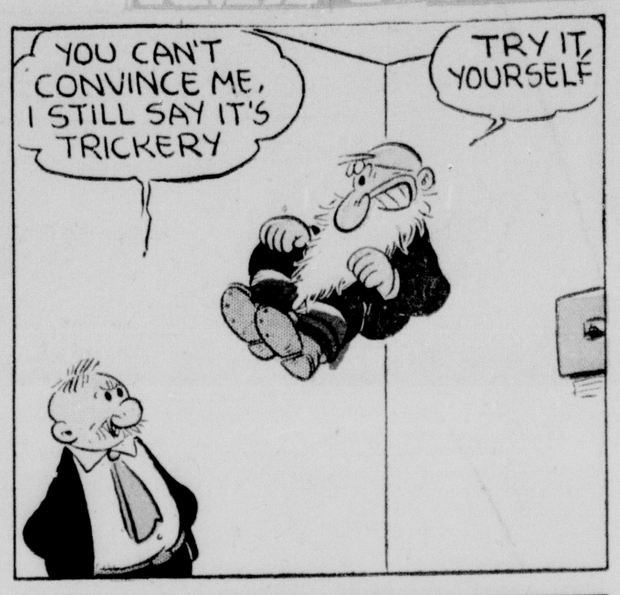


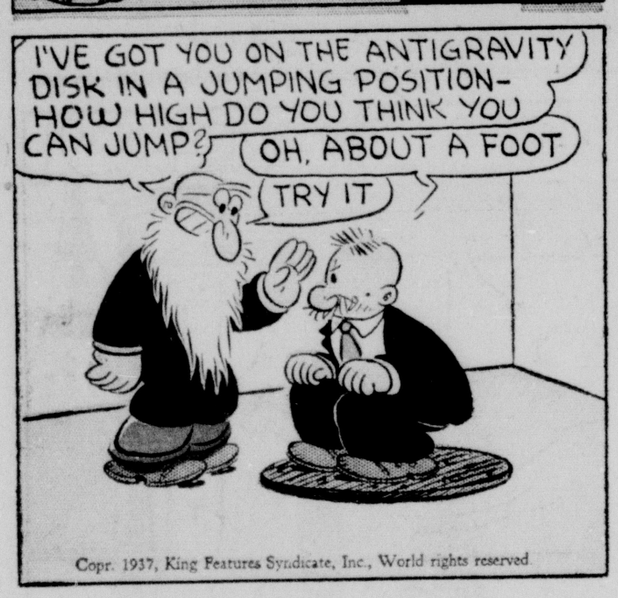






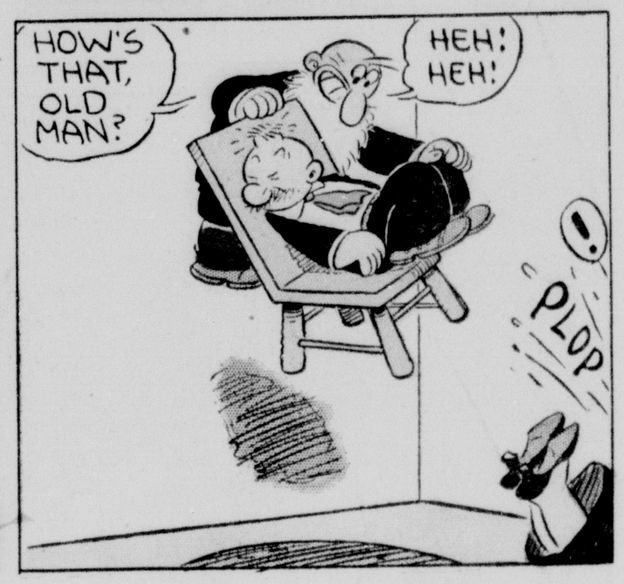












Thimble Theatre

Registered U. S. Patent Office





























Thimble Theatre

Registered U. S. Patent Office

